

2004 12 Equinoxe

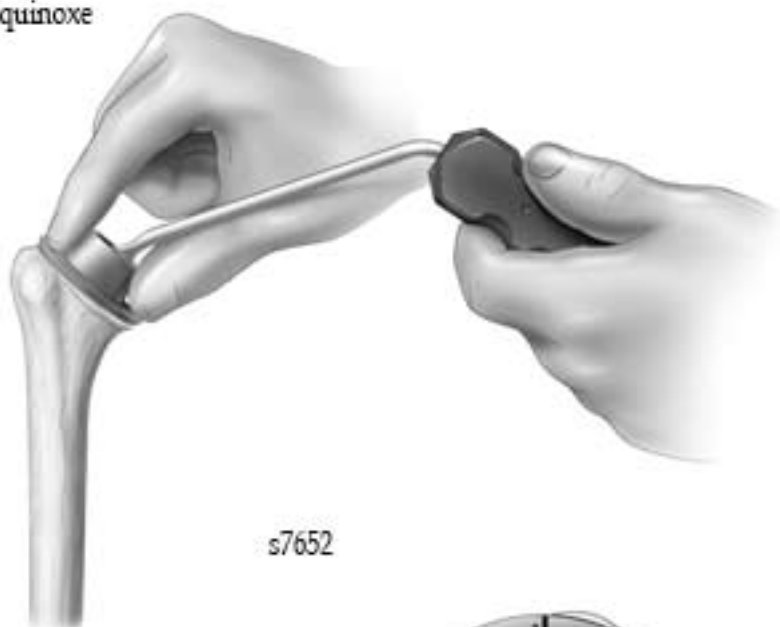

s1442



s7652



s7654

2005 01 shoulder



s02.jpg



s1442-review.jpg

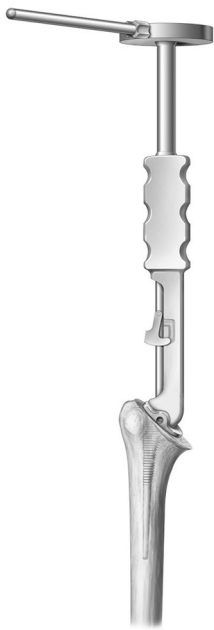

s1447-review02.jpg



s1450-review.jpg



s1452-review03.jpg



s1453-review02.jpg



1471-review01.jpg

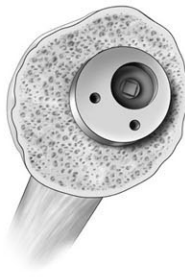

1473-review02.jpg

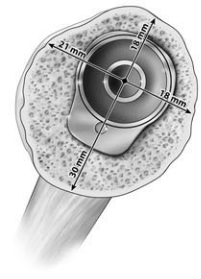

1476-reveiw02.jpg

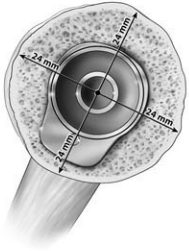

1477-review04.jpg



s02.jpg



s1442-review.jpg



s1447-review02.jpg



s1450-review.jpg



s1452-review03.jpg



s1453-review02.jpg



s1454-review01.jpg



s1454a-review02.jpg



s1456-review01.jpg



s1458-review03.jpg

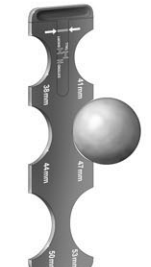

s1459-review02.jpg



s1460-review01.jpg



s1464-review01.jpg

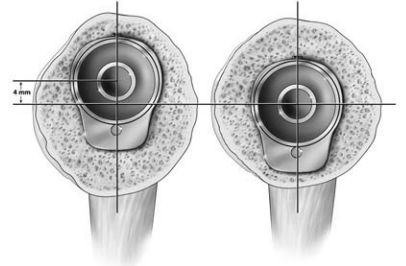

s1478-review01.jpg



s7619-review03.jpg

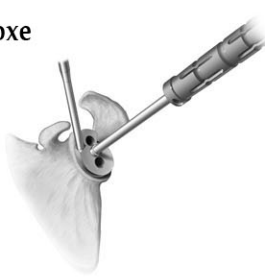

s7623-review04.jpg



s7624-review03.jpg



s7625a-review02.jpg

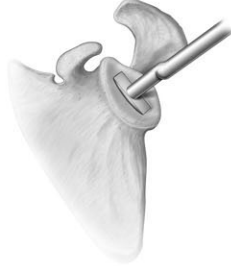

s7629-review01.jpg



s7635-review01.jpg

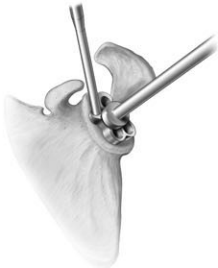

s7636-review01.jpg



s7637-review01.jpg

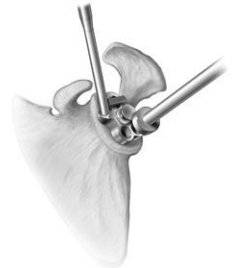

s7638-review02.jpg



s7640-review01.jpg



s7641-review01.jpg



s7643-review02.jpg



s7644-review02.jpg



s7646-review03.jpg



s7649-review03.jpg



eq01-review02.jpg

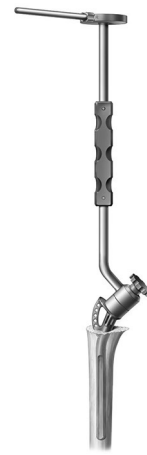

eq02-review03.jpg



eq03-review02.jpg



eq03A-review02.jpg

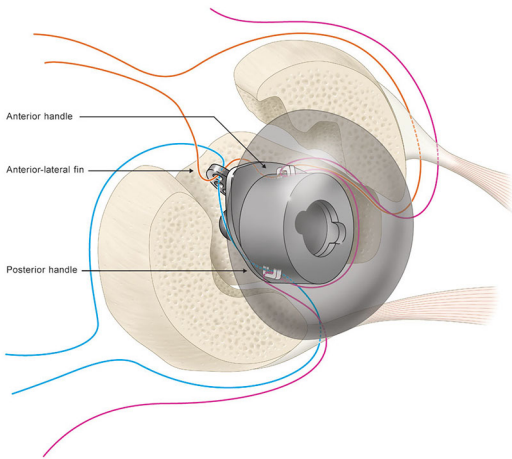

eq04-review05.jpg

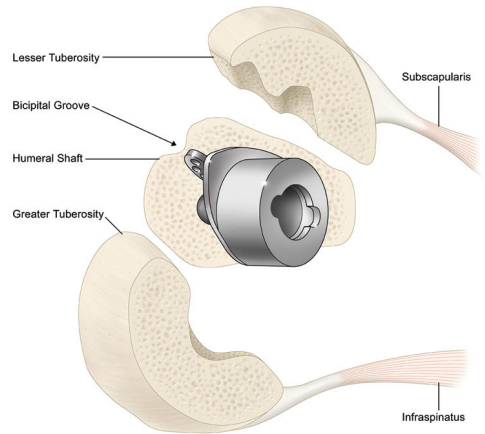

eq05-review01.jpg

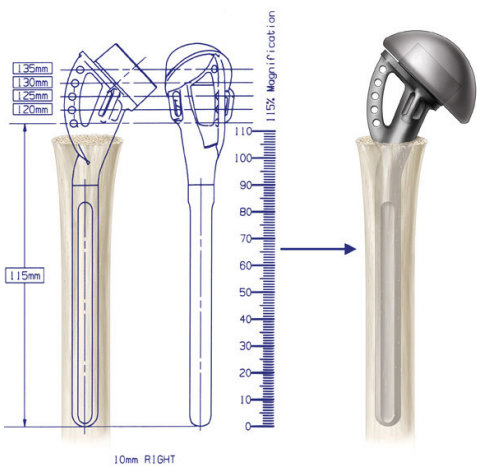

eq06-review01.jpg

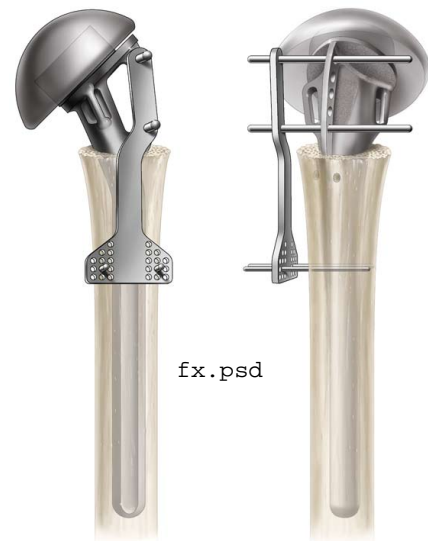

fx.psd



er01Cage-prev02.jpg



er06-prev04.jpg



er08



er09-prev07.jpg



er09A-prev02.jpg

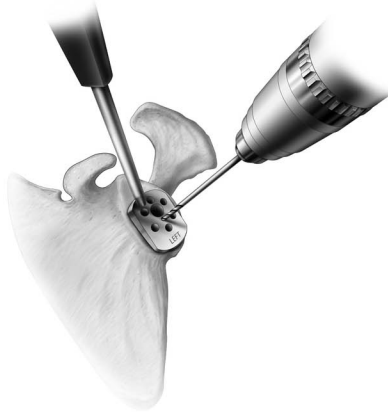

er10-prev04.jpg

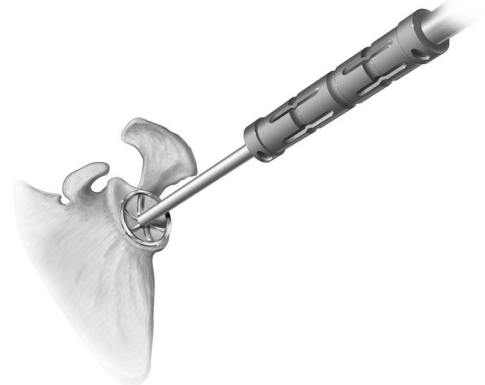

er11-prev01.jpg

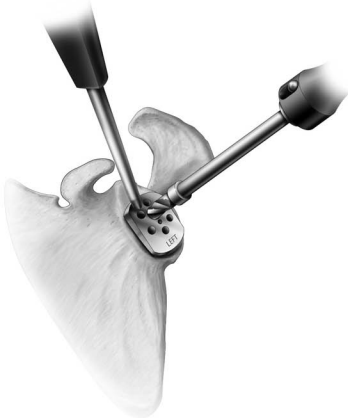

er13-prev04.jpg



er14-prev05.jpg



er15-prev03.jpg



er16-prev05.jpg



er18-prev02.jpg



er20-prev02.jpg



er21-prev02.jpg



er23A-prev02.jpg

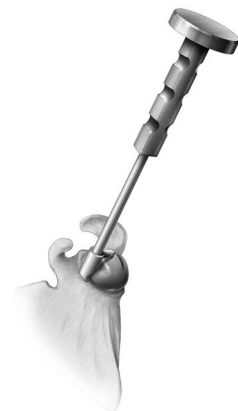

er23B-prev02.jpg



er23C-prev02.jpg

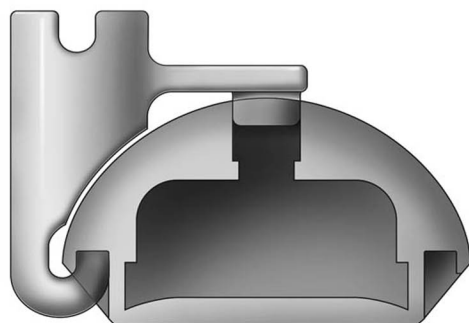

er23D-prev02.jpg



er25-prev02.jpg



er26-prev03.jpg



er27-prev04.jpg



er28-prev05.jpg



er30-prev02.jpg



er32-prev03.jpg



er33-prev04.jpg

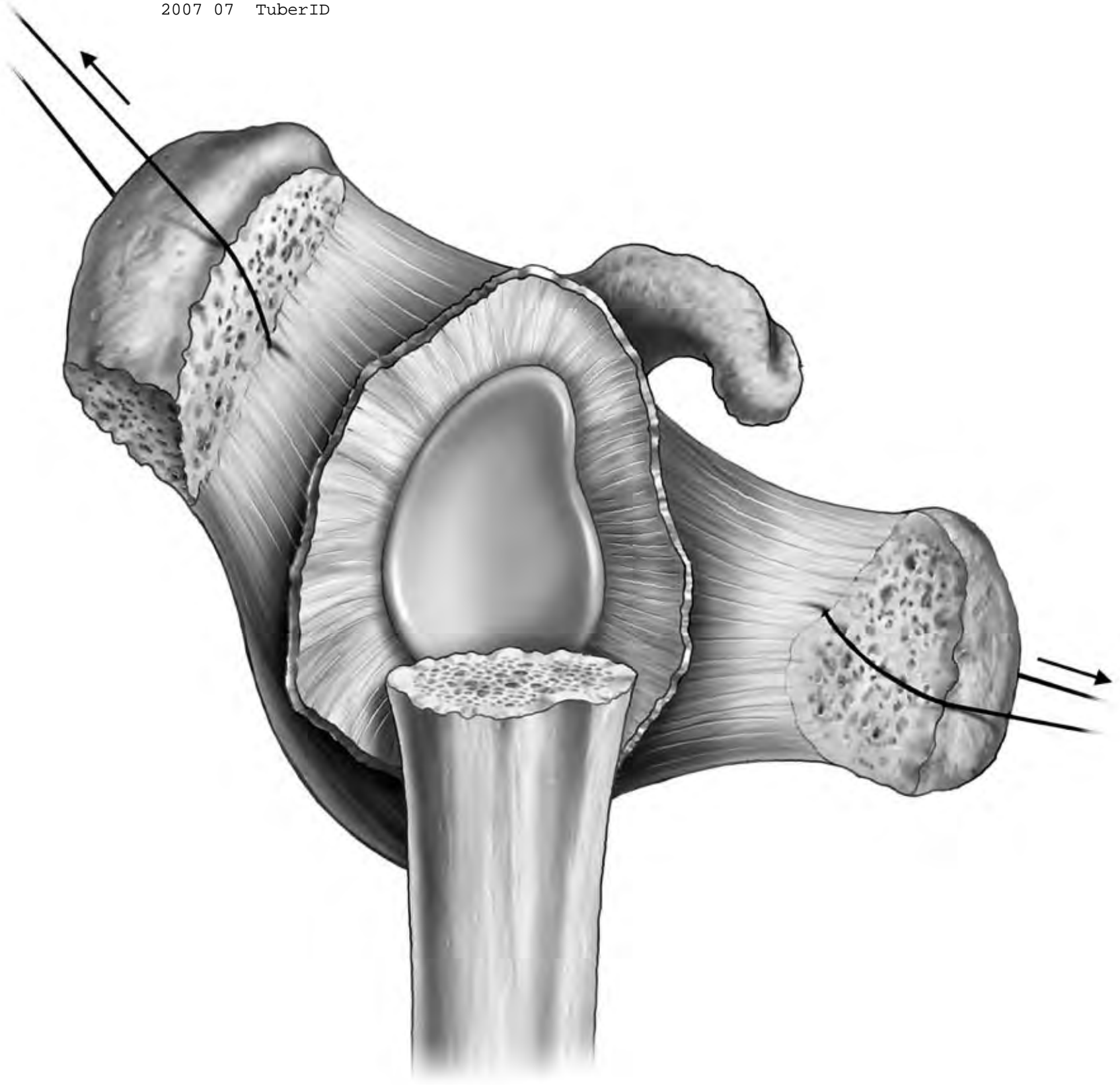

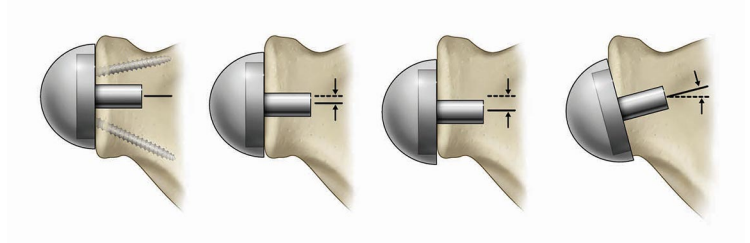
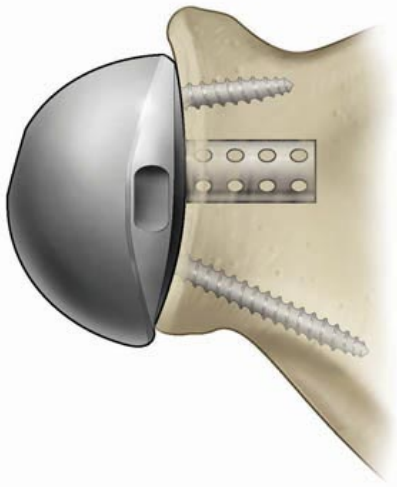

comp04-prev03.jpg

compareFourGlenoids-prev05.jpg

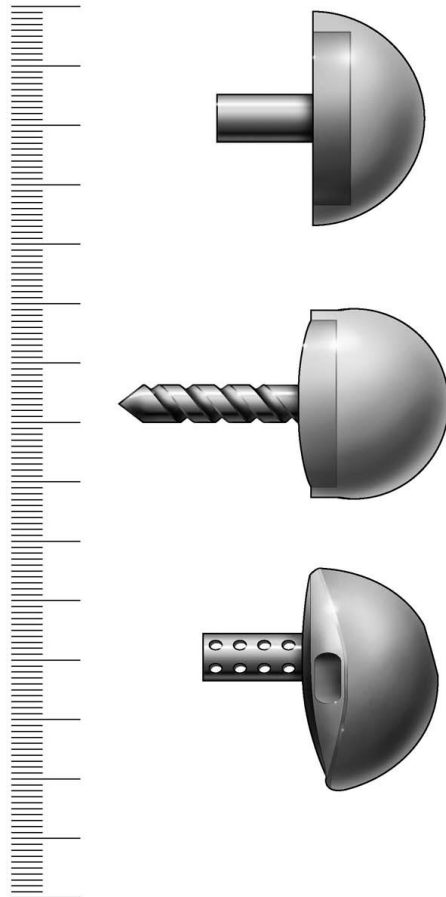
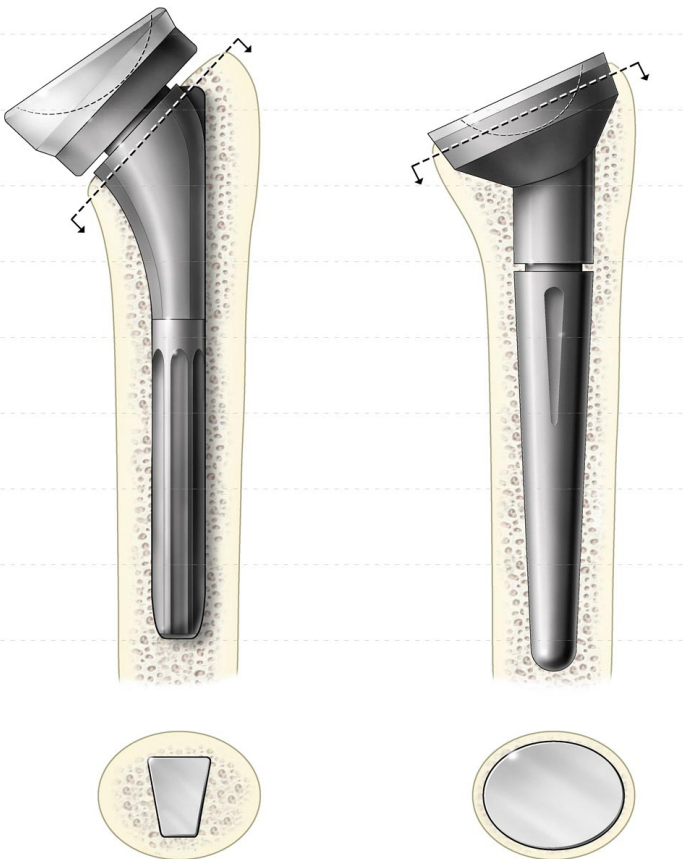

compareStems-prev06.jpg

compareThree-prev04.jpg



hum01-prev01.jpg

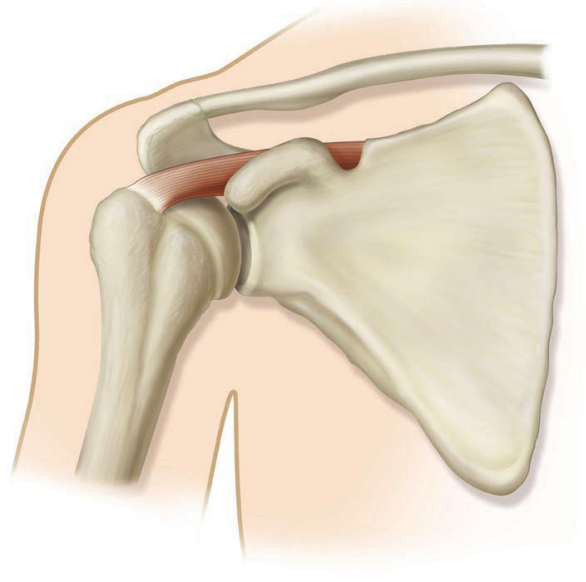

hum01skin-prev01.jpg

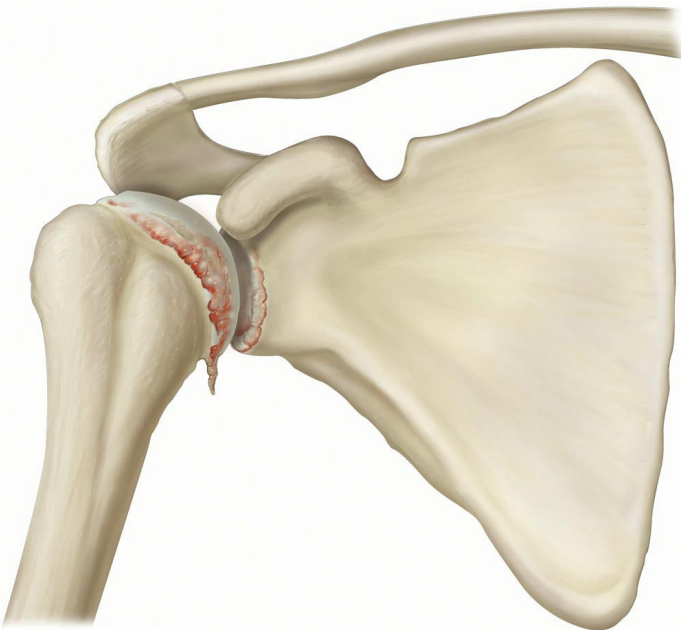

hum02-prev01.jpg

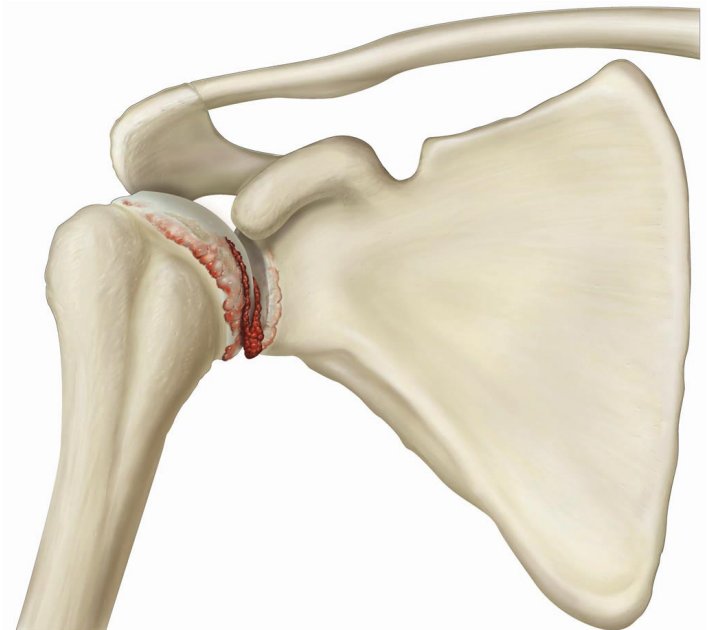

hum03-prev01.jpg



hum04-prev01.jpg



hum04A-prev01.jpg

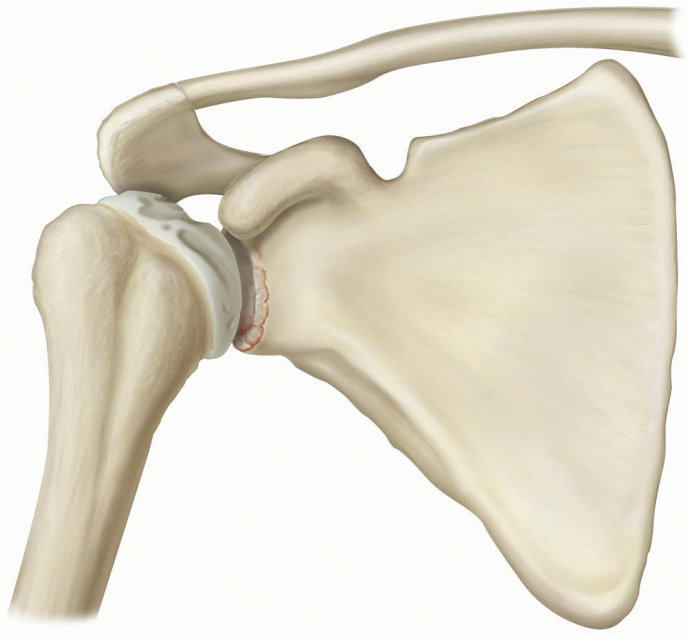

hum05-prev01.jpg

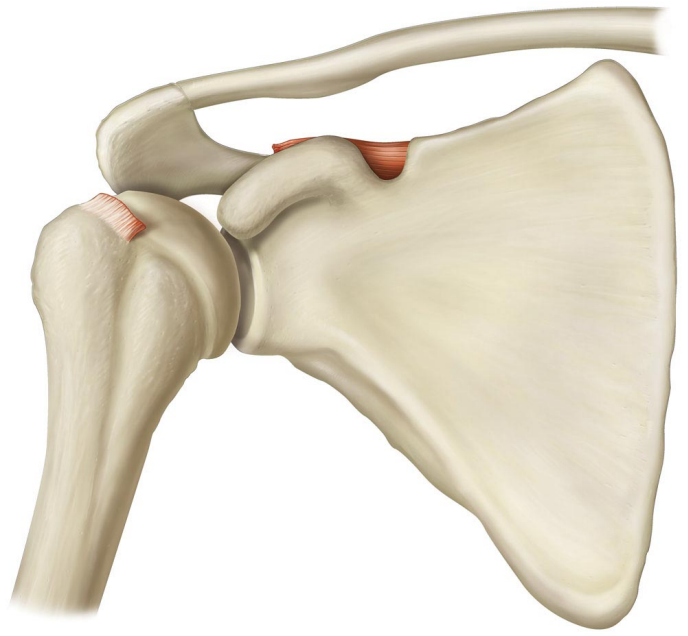

hum06-prev01.jpg

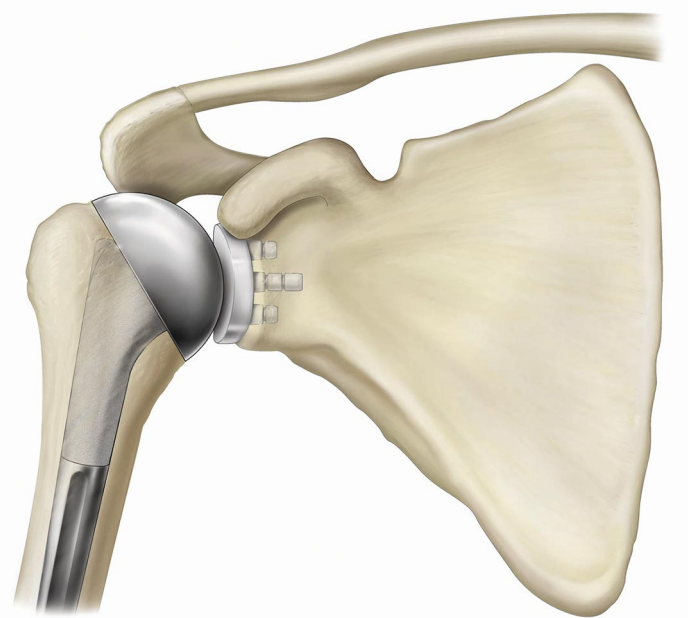

hum07-prev04.jpg

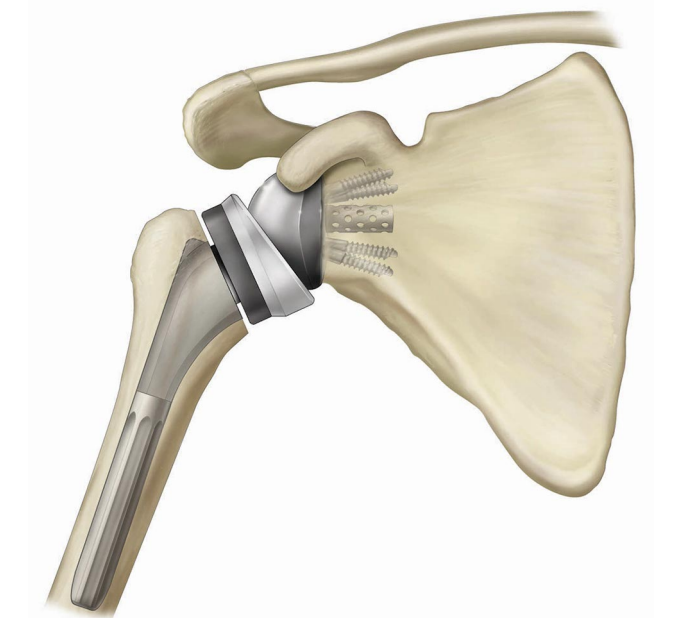

hum08-prev01.jpg

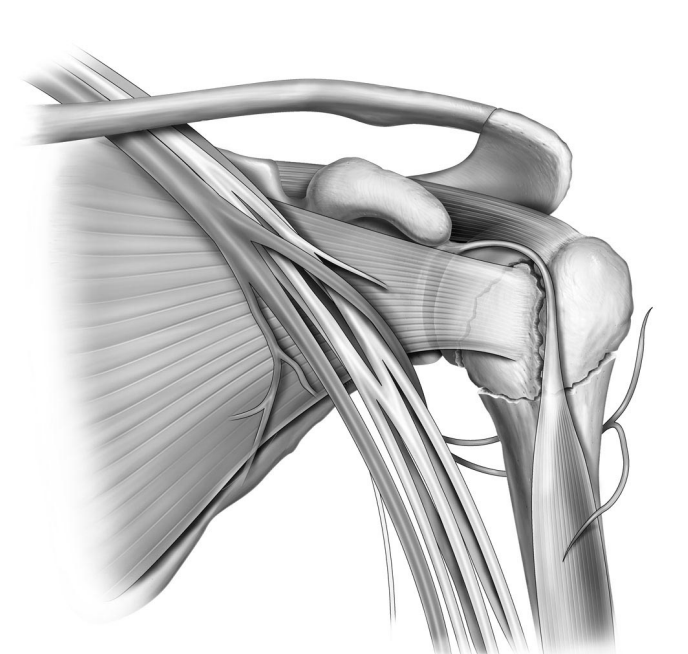

shoulderanatomy-prev01.jpg

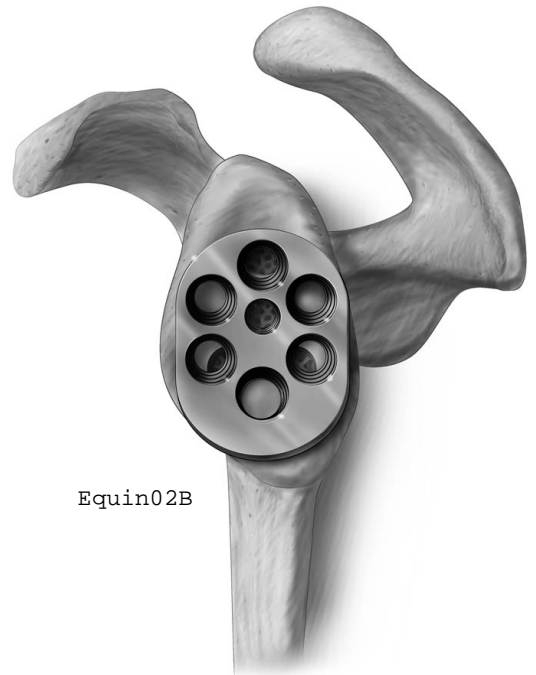

Equin02B

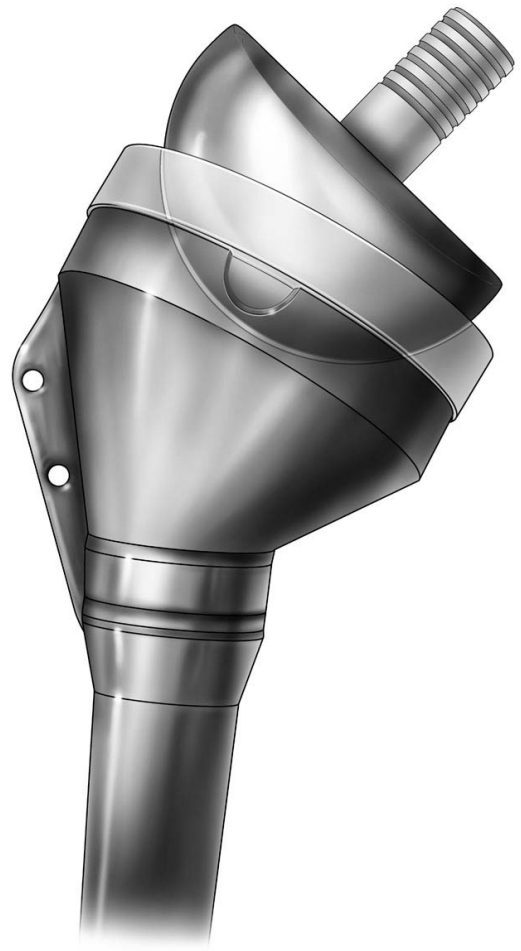
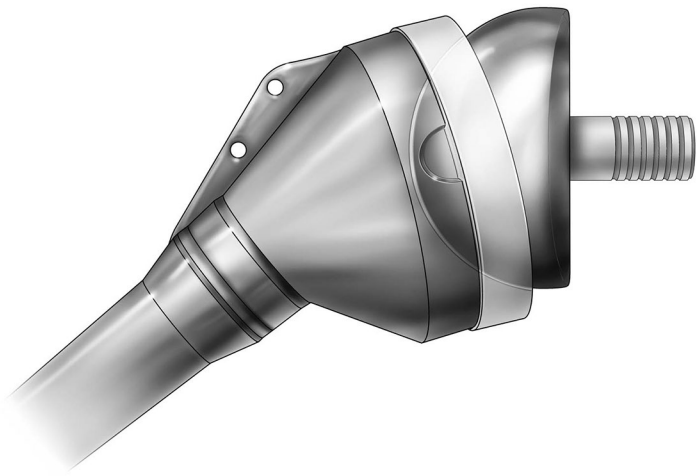

equinox001-lyrs01-prev02.jpg

equinox001-prev03.jpg

2008 06
Revise Pressfit
s7649



2008 10
Darin Revise
s1443a

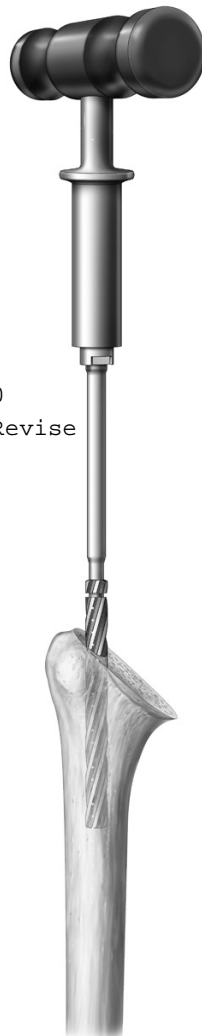

2008 10
Equinoxe Revise



ef03-prev02.jpg



ef04-prev01.jpg

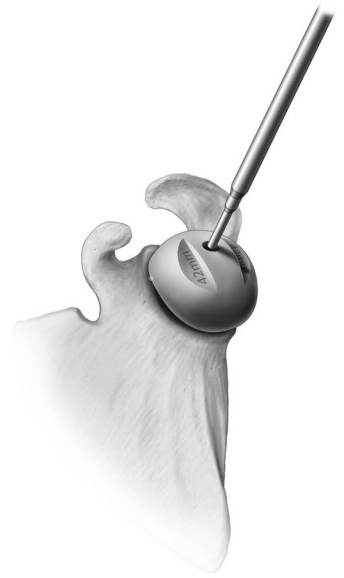

ef19-prev01.jpg

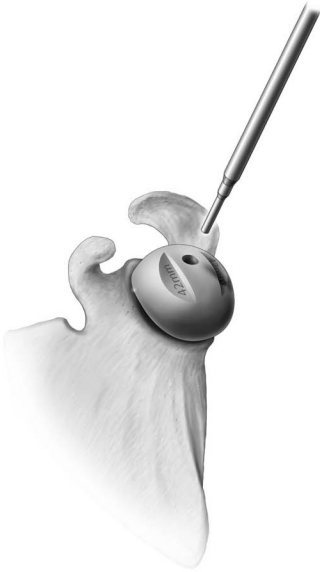

ef19A-prev01.jpg

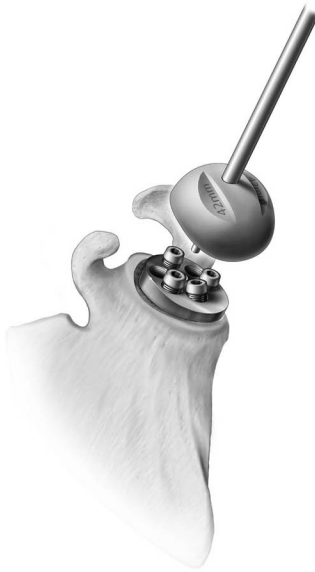

ef19B-prev02.jpg



ef26-prev02.jpg

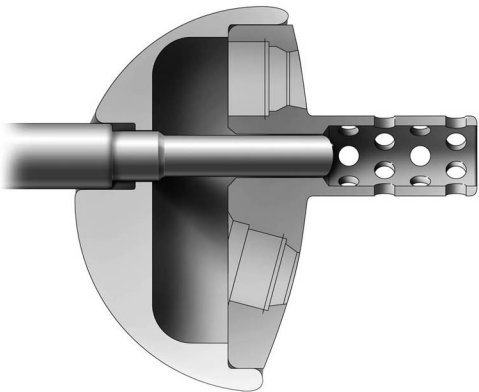

ef_section-prev01a.jpg

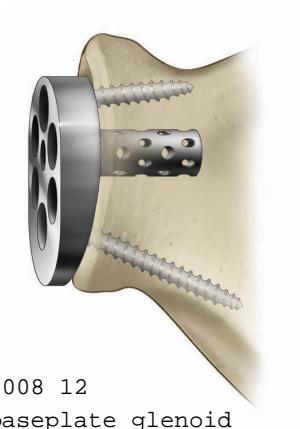

2008 12
baseplate glenoid
basglen-lyrs.psd

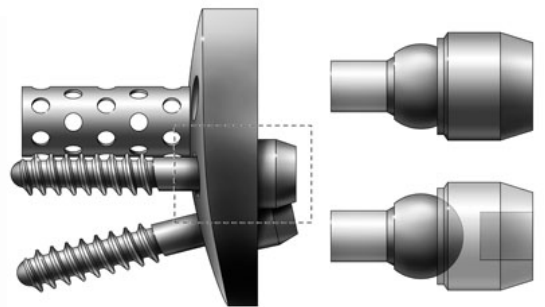

2008 12
copybaseplate-lyrs.psd

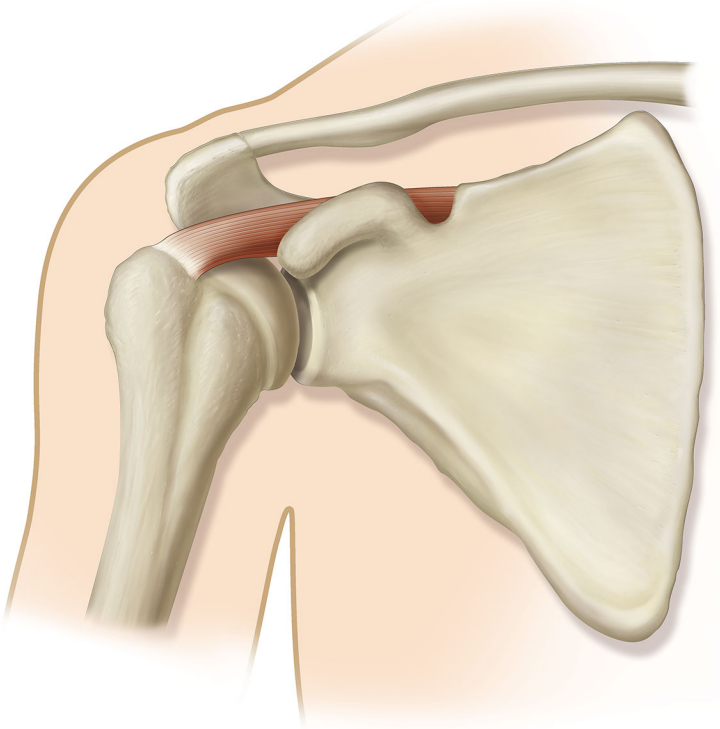

hum01skin-lyrs.psd

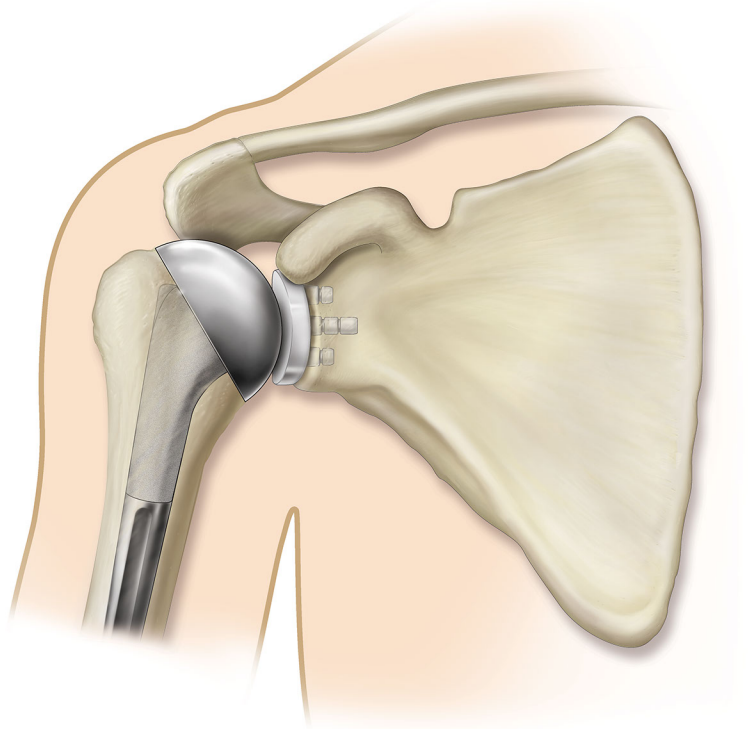

hum07skin-lyrs.psd

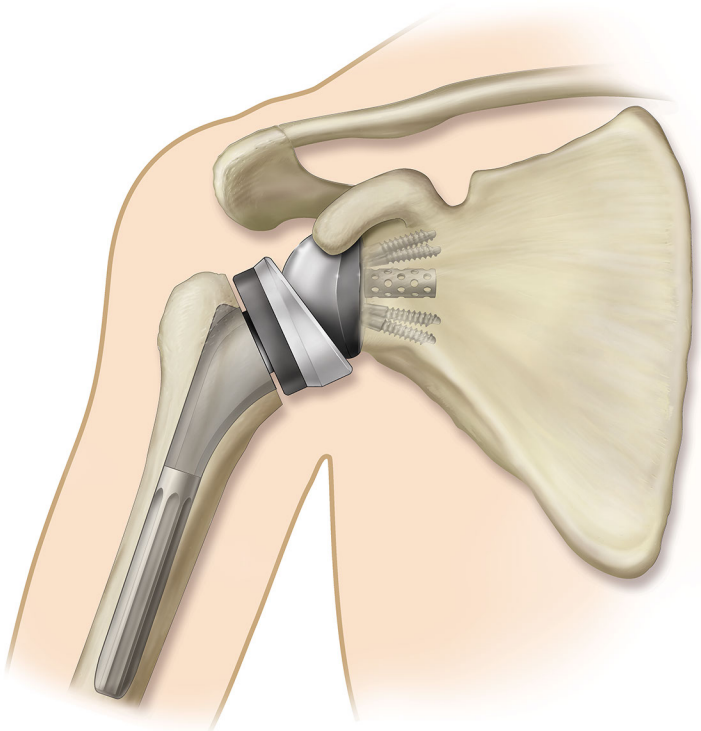

hum08skin-lyrs.psd

Posterior Glenoid Wear

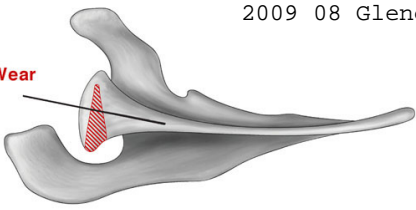

Eccentric Reaming Axis

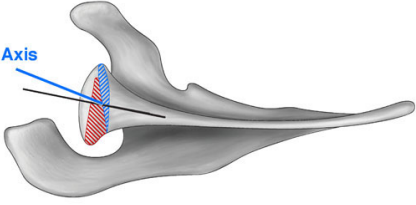

4.5mm Posterior Offset Reaming Axis

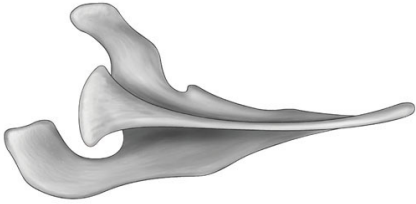
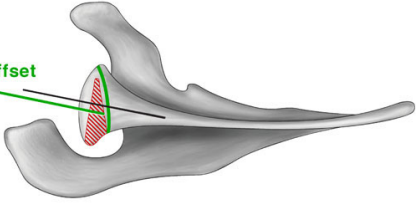

examplesA-prev04.jpg

Posterior Glenoid Wear

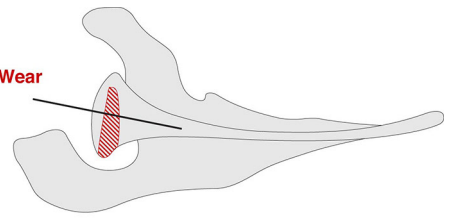

Eccentric Reaming Axis

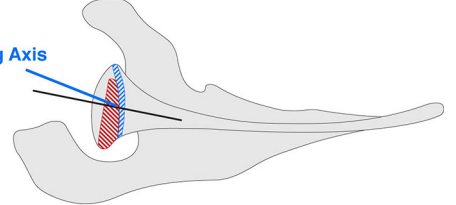

4.5mm Posterior Offset Reaming Axis

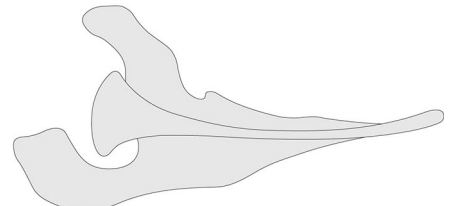
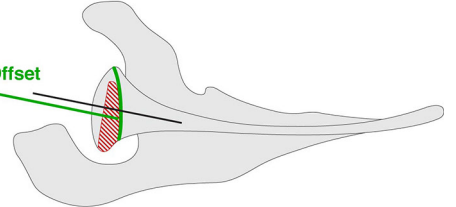

examplesA-prev05.jpg

Posterior Glenoid Wear

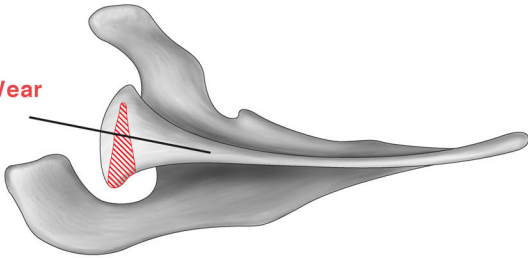

Eccentric Reaming Axis

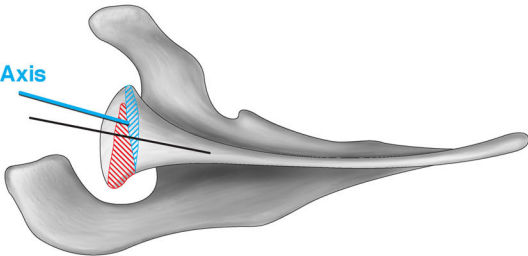

4.5mm Posterior Offset Reaming Axis

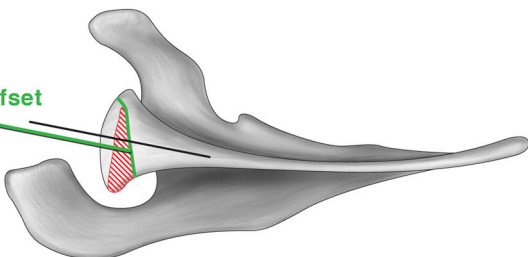

glenoffset-prev01.jpg

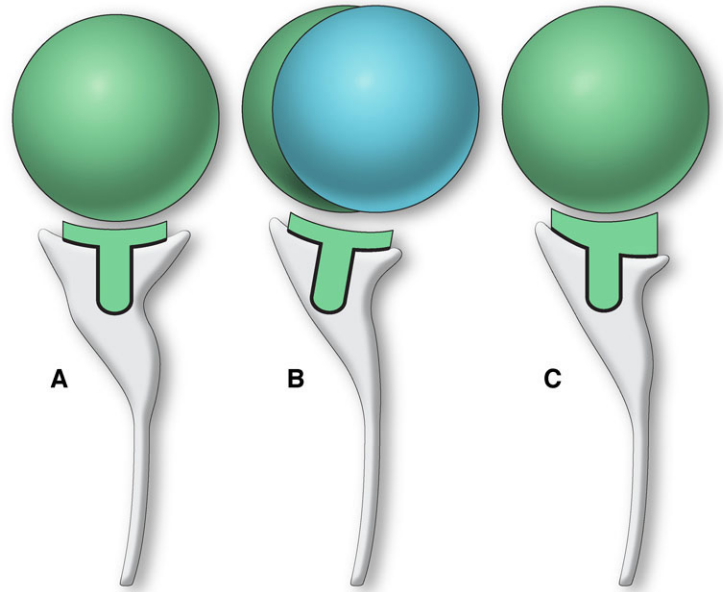

threeexamples-prev02.jpg

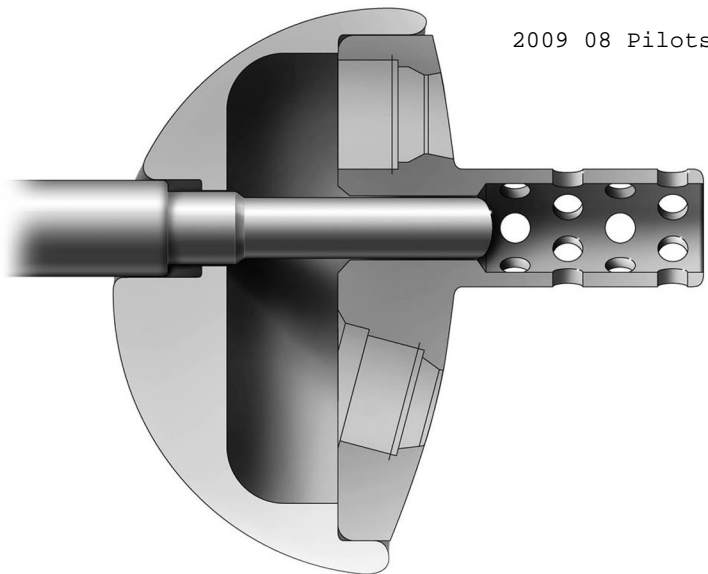

ef_section-prev01a.jpg

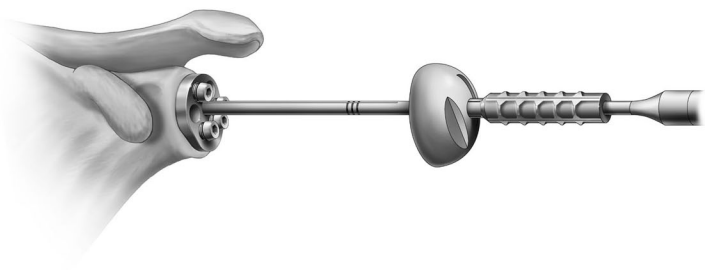

pilot01-prev03.jpg



pilot02-prev01.jpg

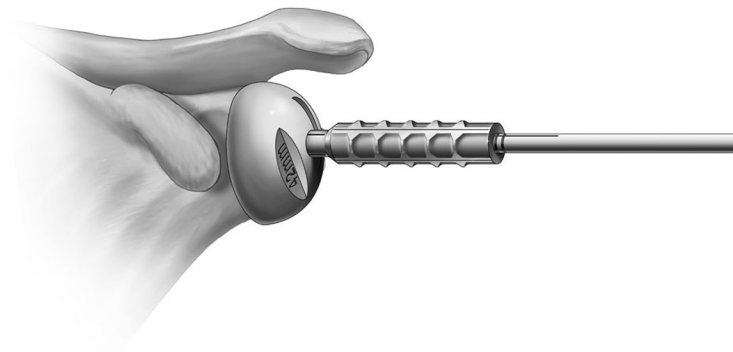

pilot03-prev01.jpg

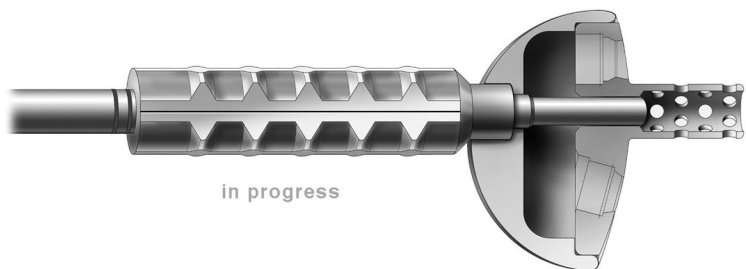

in progress

pilot_section-prev02.jpg



tableimplant01-prev02.jpg



tableimplant02-prev02.jpg



ef19B_col.psd



ef19Btip_col.psd



er01Cage_col.psd



er09_col.psd



er09A_col.psd

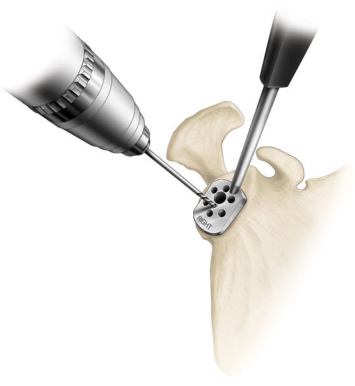

er10_col.psd

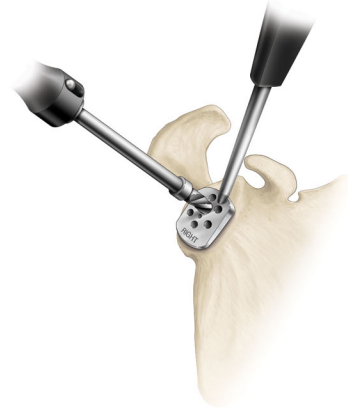

er13_col.psd



er14_col.psd



er15_col.psd

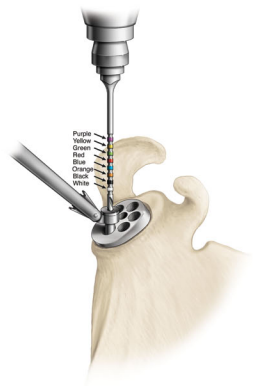

er16_col.psd



er18_col.psd

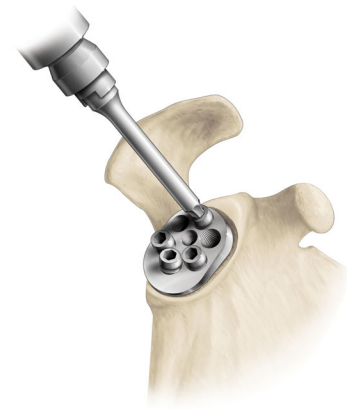

er20_col.psd



er28_col.psd



er33_col.psd



pilot01_col.psd



pilot02_col.psd

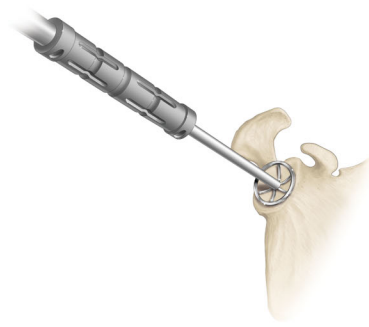

s7624_col.psd

2010 02 FX Technique



fx01_col-prev01.jpg



fx02_col-prev01.jpg

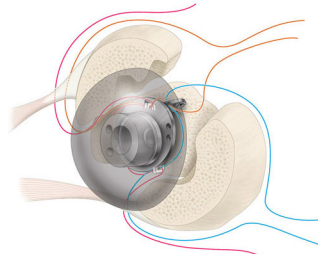

fx03_col-prev05.jpg

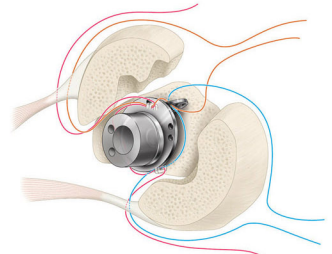

fx03A_col-prev01.jpg

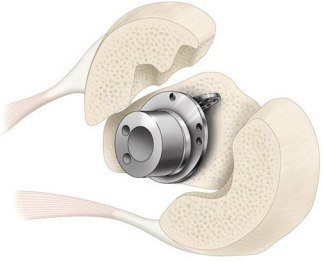

fx03B_col-prev01.jpg

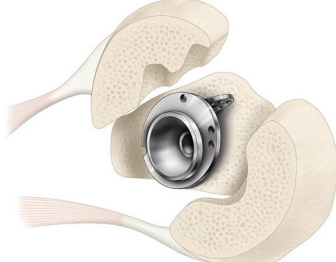

fx03C_col-prev01.jpg



fx04A_col-prev01.jpg



fx04B_col-prev04.jpg



fx04C_col-prev01.jpg



fx04D_col-prev01.jpg



fx05_col-prev05.jpg



fx06_col-prev03.jpg



fx06B_col-prev01.jpg



fx07Btable-prev02.jpg



fx07table-prev02.jpg



fx08_col-lyrs.psd



fx09_col-lyrs.psd



fx09B_col-lyrs.psd



fx10_col-lyrs.psd



fx10B_col-prev02.jpg



fx11_col-prev01.jpg

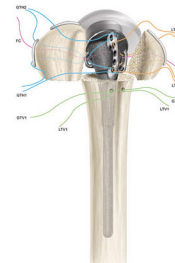

SutureTechA.psd

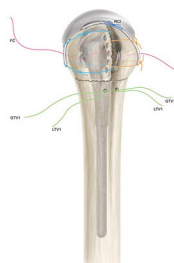

SutureTechB.psd

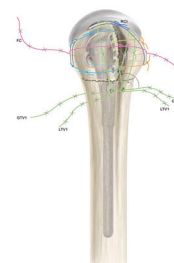

SutureTechC.psd



SutureTechD.jpg



glen01.psd



glen02.psd



glen03.psd



glen03angle.psd



glen03closeup.psd



glen04.psd



glen04angle.psd



glen04closeup.psd



glen05.psd



glen06.psd



glen07.psd



glen08A.psd



glen08closeup.psd



glen09.psd



glen10.psd



glen11.psd



glen12A.psd



glen12B.psd



glen13.psd



glen14.psd



glen15.psd



glen16.psd



glen17.psd



glen18.psd

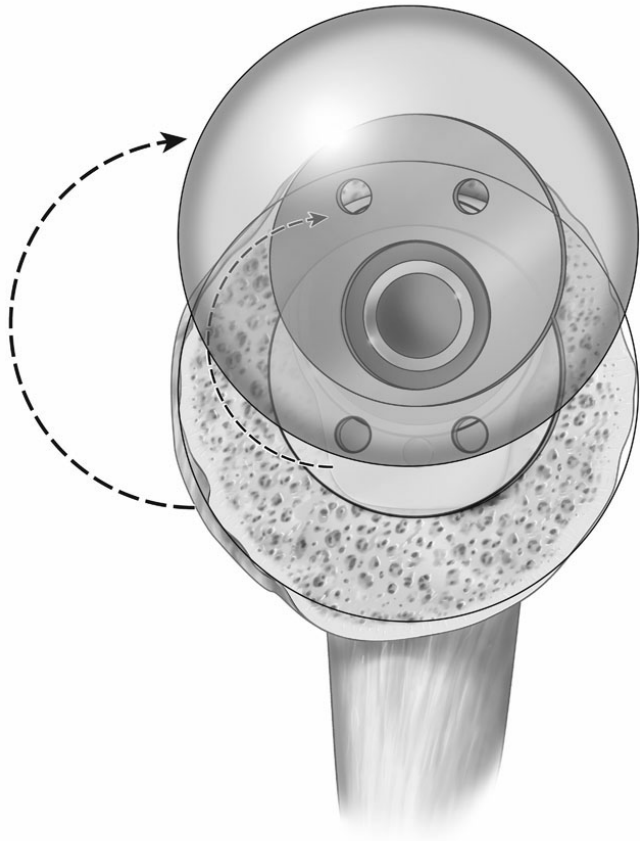

rha02-prev02.jpg

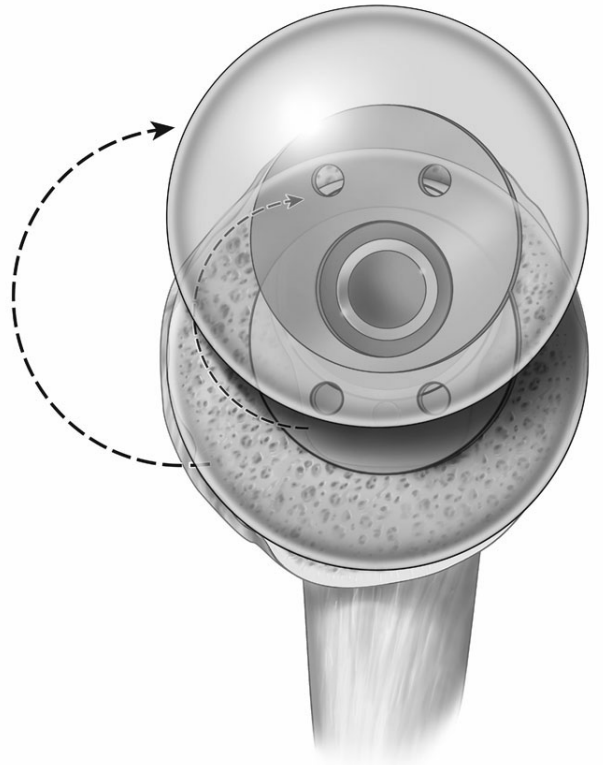

rha03-prev01.jpg



rha04A-prev003.jpg



rha04B-prev001.jpg

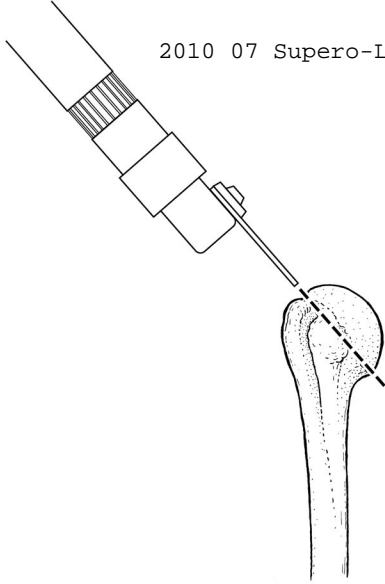

humerus_saw.psd

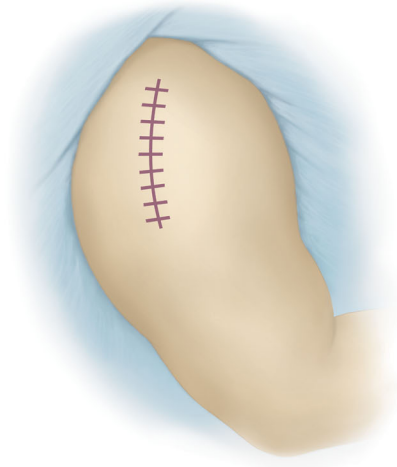

slrs01.psd

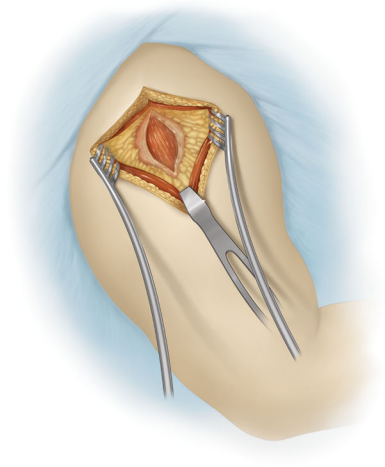

slrs02.psd

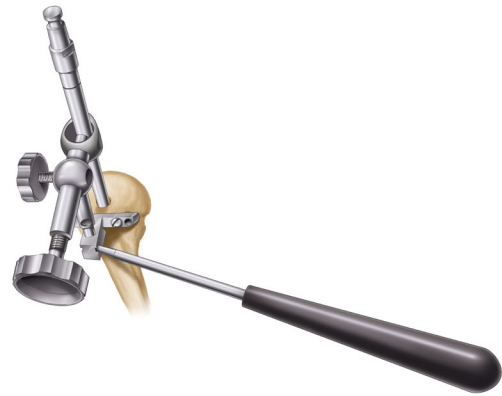

slrs03.psd

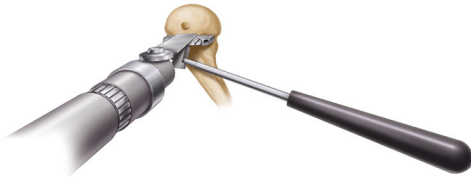

slrs04.psd

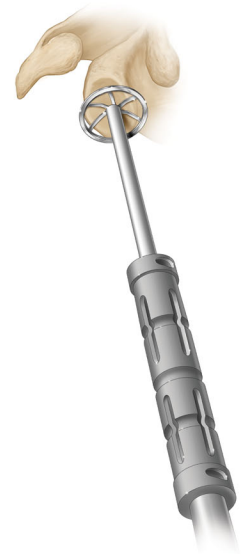

slrs06.psd



slrs07.psd



slrs08.psd



slrs09.psd



lp19handle-prev03.jpg



pf001-prev06.jpg



pf002-prev05.jpg

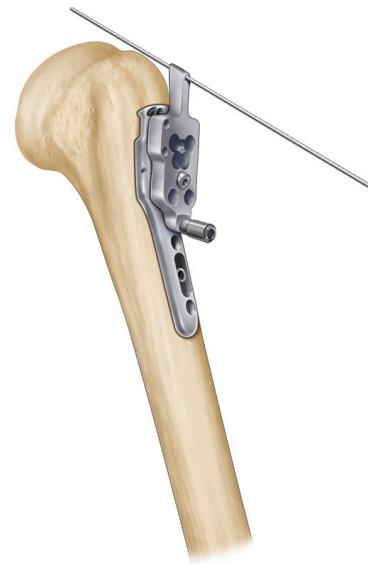

pf003-prev05.jpg

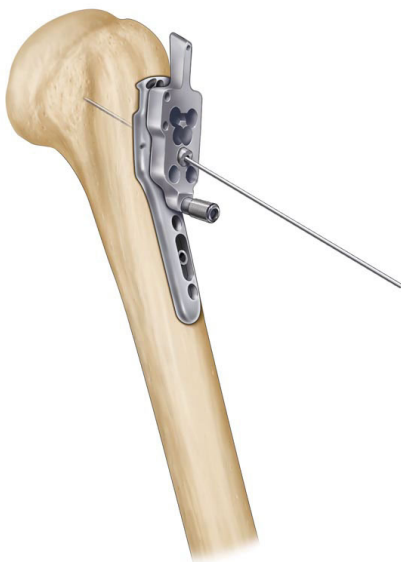

pf004-prev04.jpg

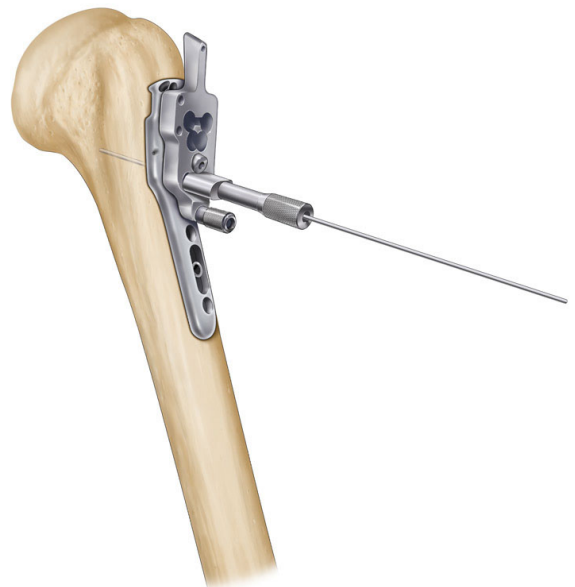

pf005-prev04.jpg

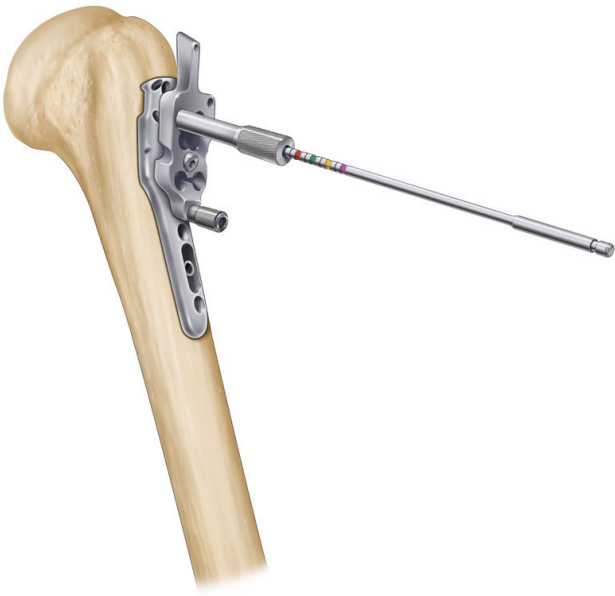

pf006-prev04.jpg

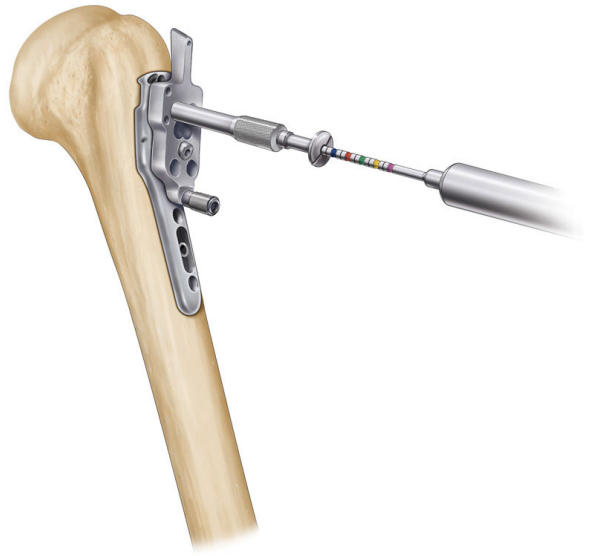

pf007-prev06.jpg



pf008-prev03.jpg



pf009-prev03.jpg



pf010-prev05.jpg



pf011-prev04.jpg



pf012A-prev03.jpg

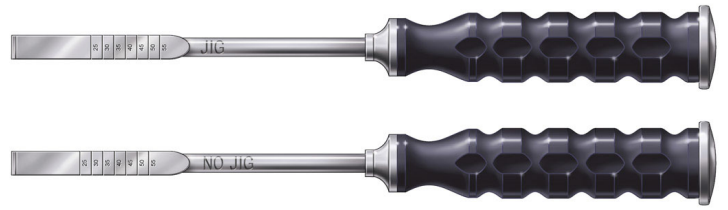

pf012B-prev01.jpg



pf013-prev04.jpg



pf014-prev03.jpg



pf015-prev04.jpg



pf015B-prev02.jpg



pf016A-prev05.jpg



pf016B-prev03.jpg



pf017-prev02.jpg



pf017B-prev01.jpg



pf018-prev02.jpg



pf019-prev01.jpg



pf020-prev01.jpg



p09fig12-prev01.jpg



pf002rev01-prev01.jpg



pf006rev01-prev01.jpg



pf007rev01-prev02.jpg



pf009rev01-prev01.jpg



pf014rev01-prev01.jpg



pf016Arev01-prev01.jpg



pf016Brev01-prev01.jpg



pf019rev01-prev01.jpg



er09Arev01-prev01.jpg



er09rev01.psd

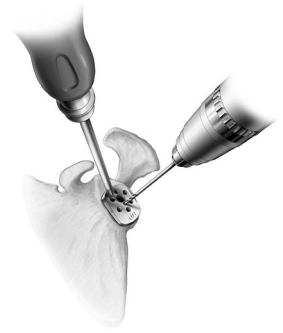

er10rev01.psd

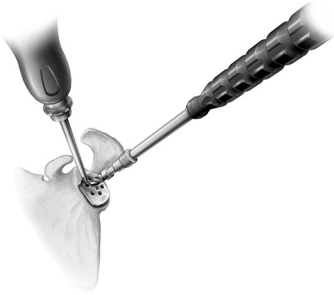

er13rev01.psd



glen01rev01.psd



glen03angle_rev01.psd



glen03rev01.psd

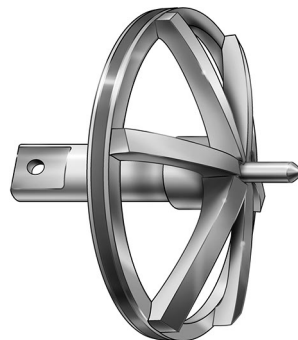

glen04angle_rev01.psd



glen04rev01.psd



glen06A-prev01.jpg



glen06rev01.psd

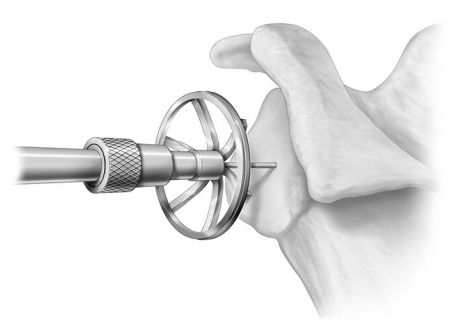

glen08closeup_rev01.psd

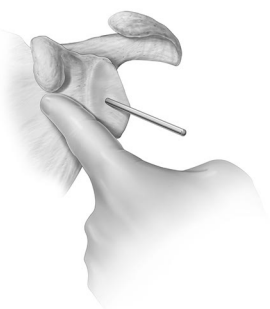

glenindexA.psd



s7624rev01.psd

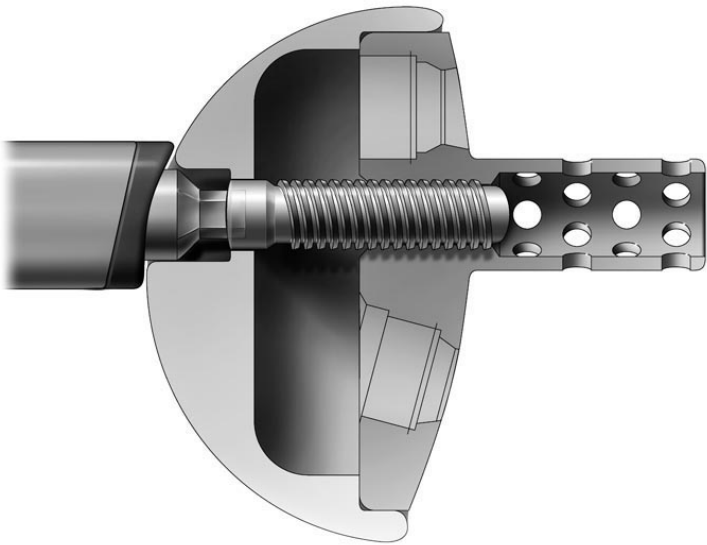

ef_section_rev01-prev02.jpg



glere01-prev03.jpg



glere03A-prev03.jpg

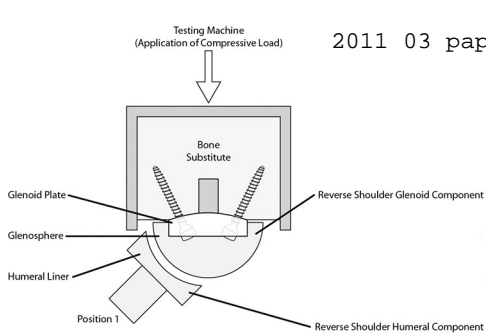

pa01-prev03.jpg

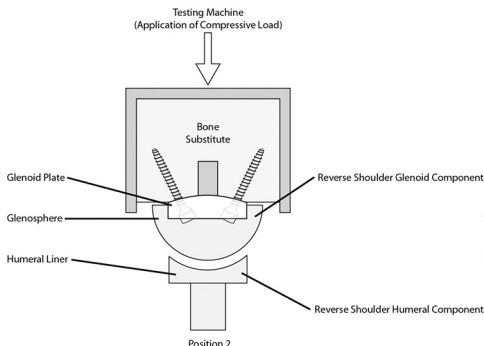

pa02-prev03.jpg

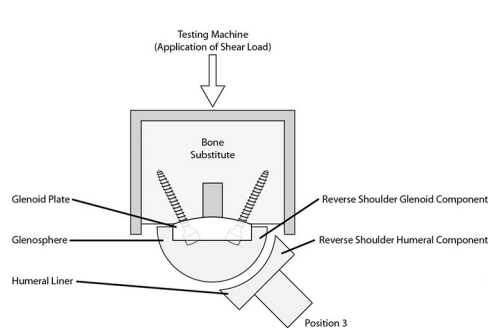

pa03-prev05.jpg

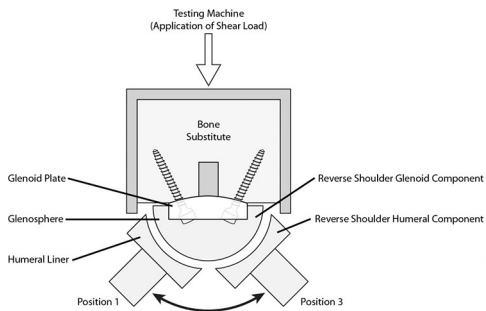

pa04-prev03.jpg

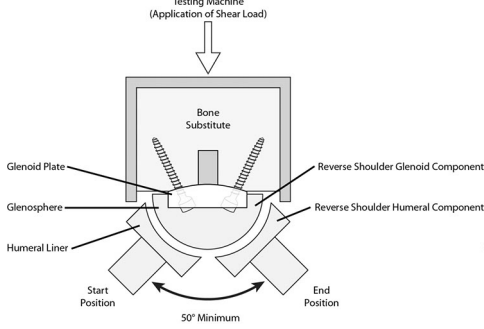

pa04a-prev01.jpg

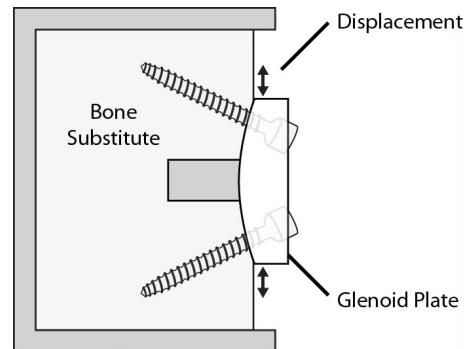

pa05-prev04.jpg

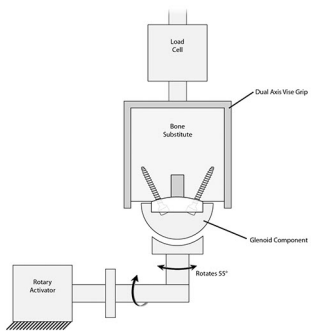

pa06-prev01.jpg

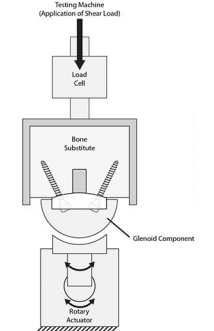

pa06a-prev03.jpg

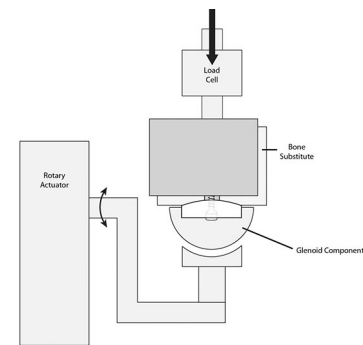

pa06b-prev01.jpg

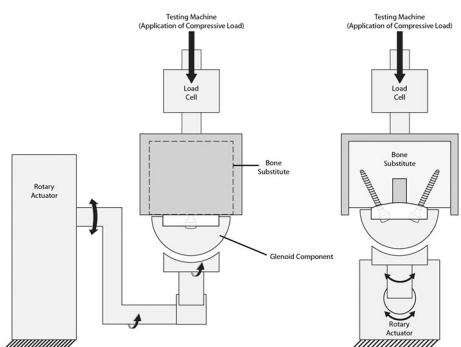

pa06c-prev04.jpg

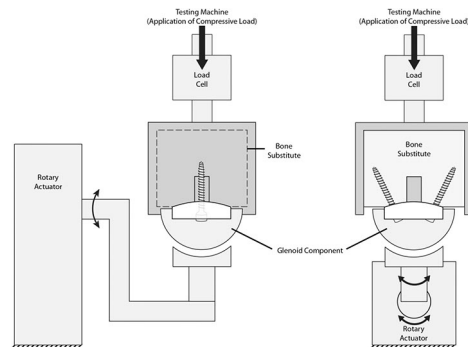

pa06comp-prev02.jpg

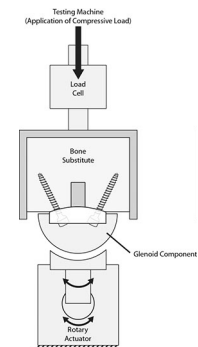

pa06d-prev02.jpg

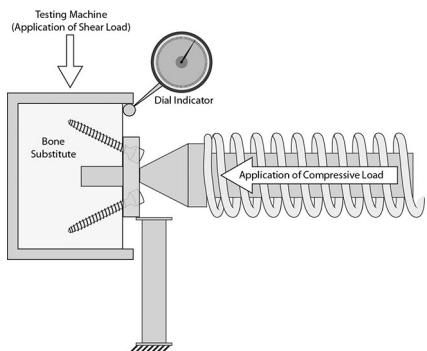

pa08-prev05.jpg

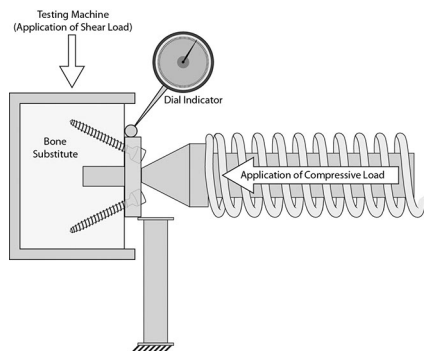

pa08a-prev05.jpg

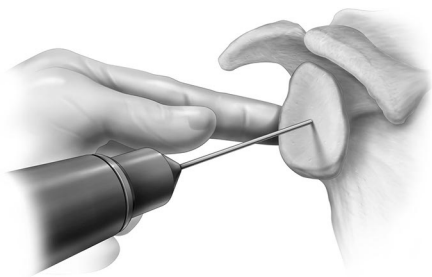

postaug01-prev02.jpg



postaug02-prev05.jpg

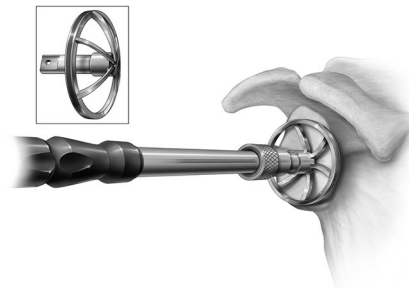

postaug03-prev01.jpg

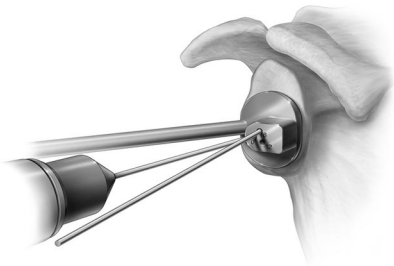

postaug04-prev02.jpg

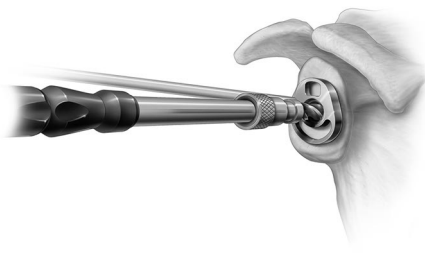

postaug05-prev01.jpg



postaug06-prev01.jpg

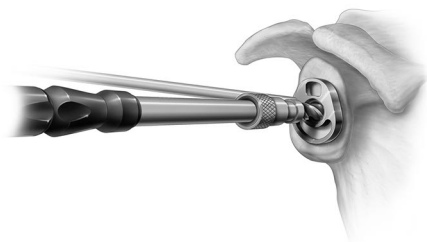

postaugtech01-prev04.jpg

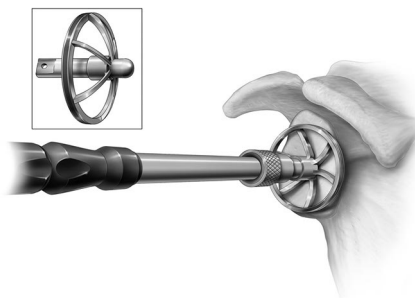

postaugtech02-prev02.jpg

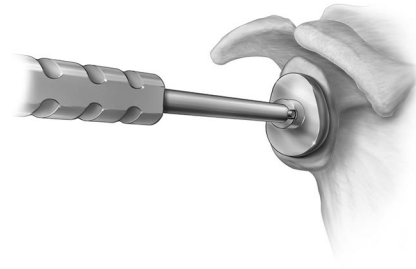

postaugtech03-prev02.jpg



postaugtech06A-prev04.jpg



postaugtech06B-prev03.jpg



postaugtech07A-prev02.jpg

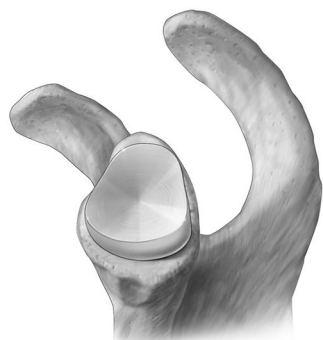

postaugtech07B-prev02.jpg



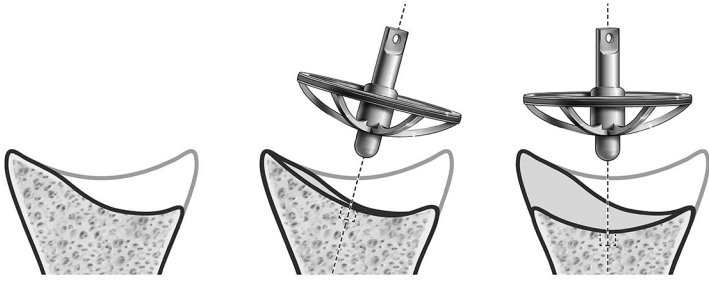

bonecon01.tif



pat05B.tif

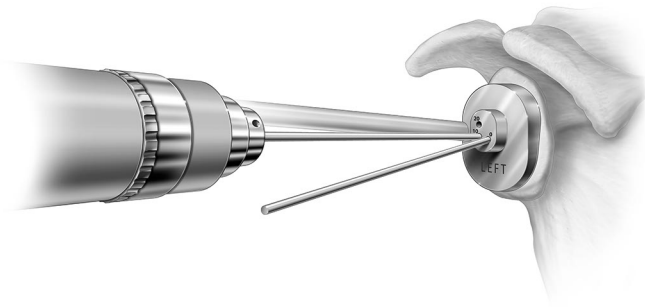

sat02.tif

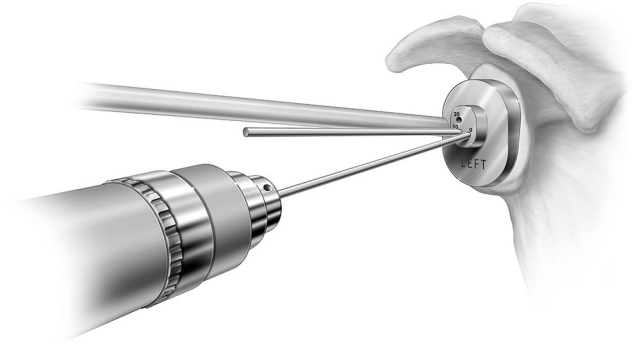

sat04.tif



sat05A.tif



sat05B.tif



s1452rev01

2011/06/17
Chrissy Bruggeman
CTA



catrep02



catrep02

s1452rev01

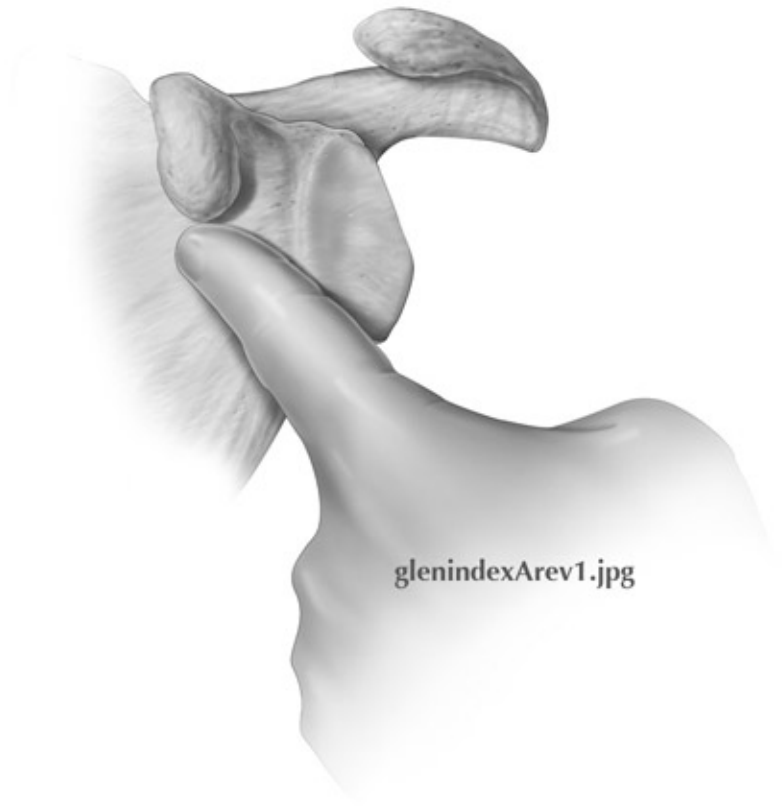

glenindexArev1.jpg

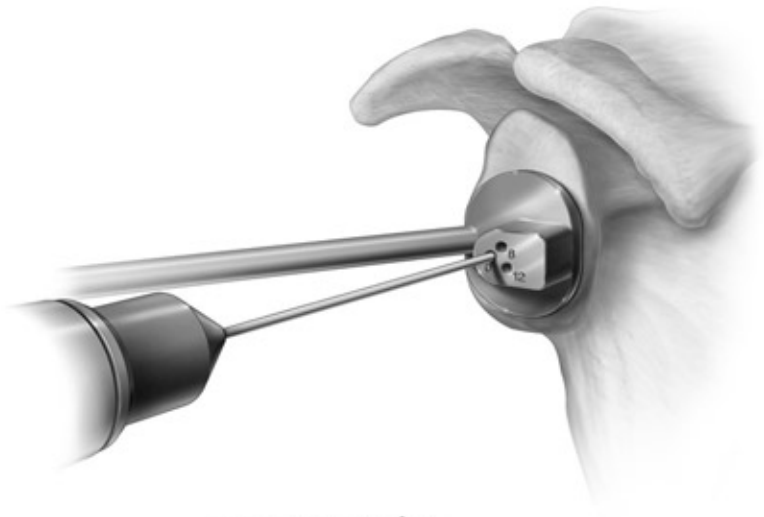

postaug04rev1.jpg

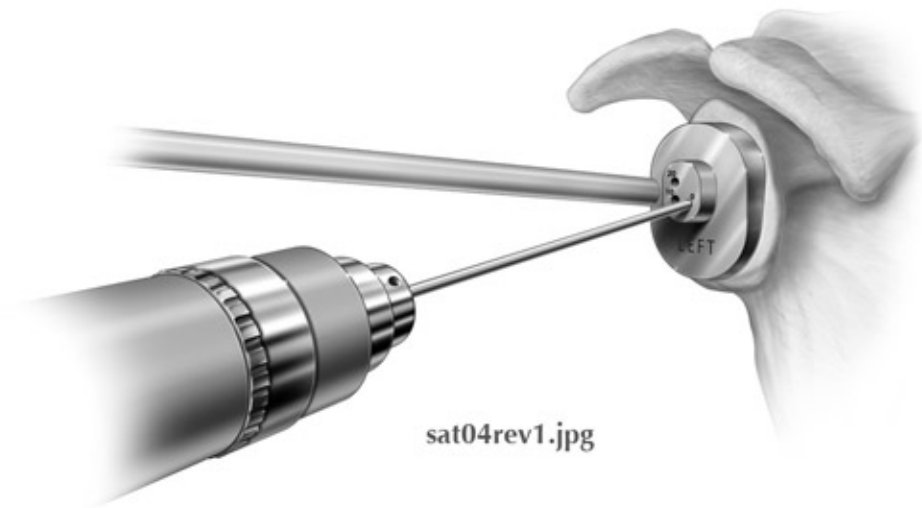

sat04rev1.jpg

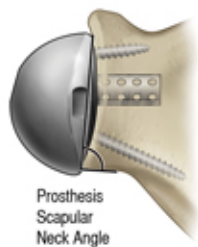

comp04_rev1A_K

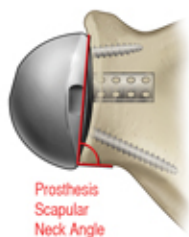

comp04_rev1A

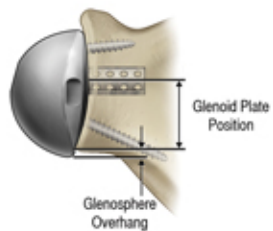

comp04_rev1B_K

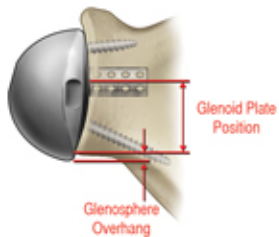

comp04_rev1B

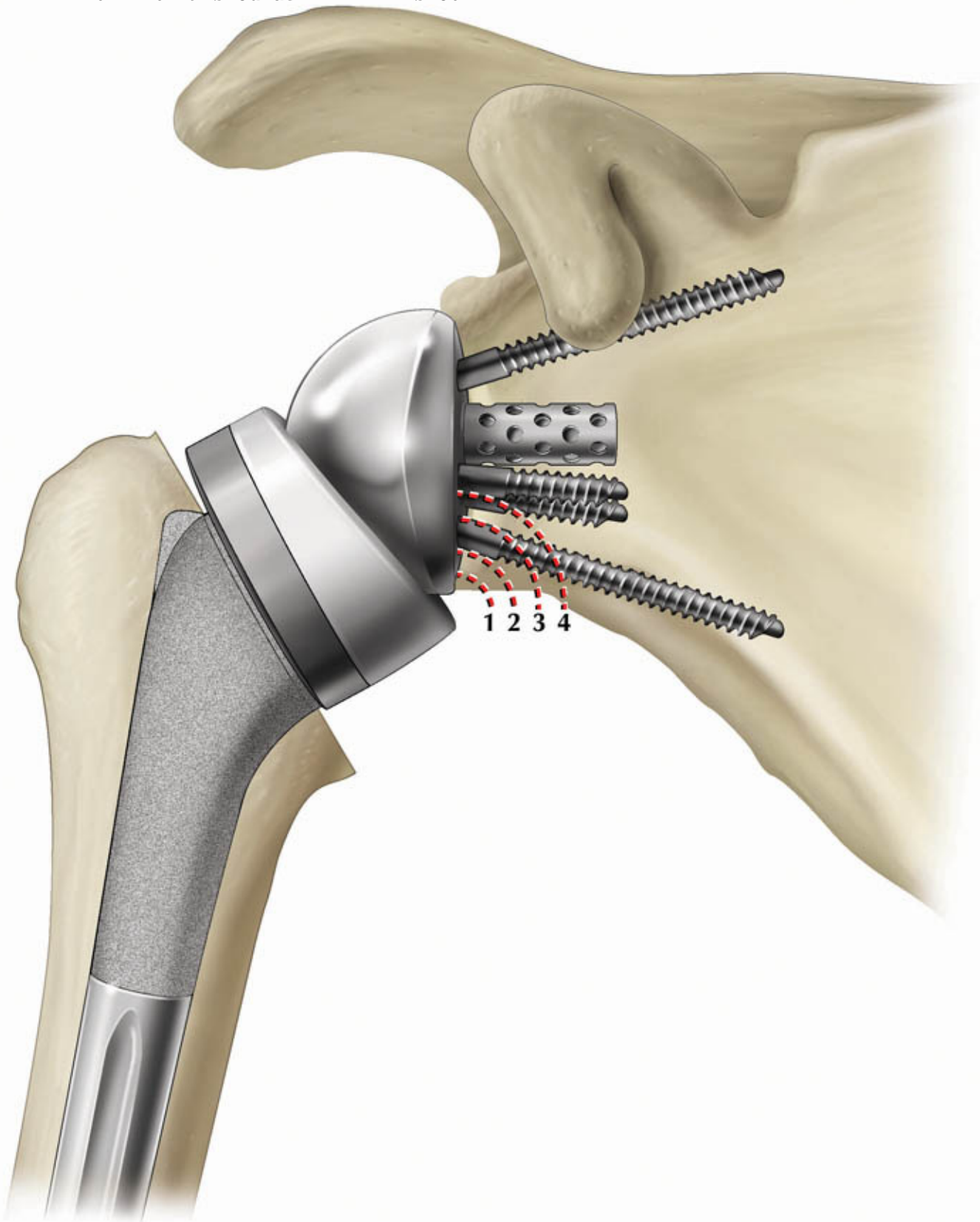

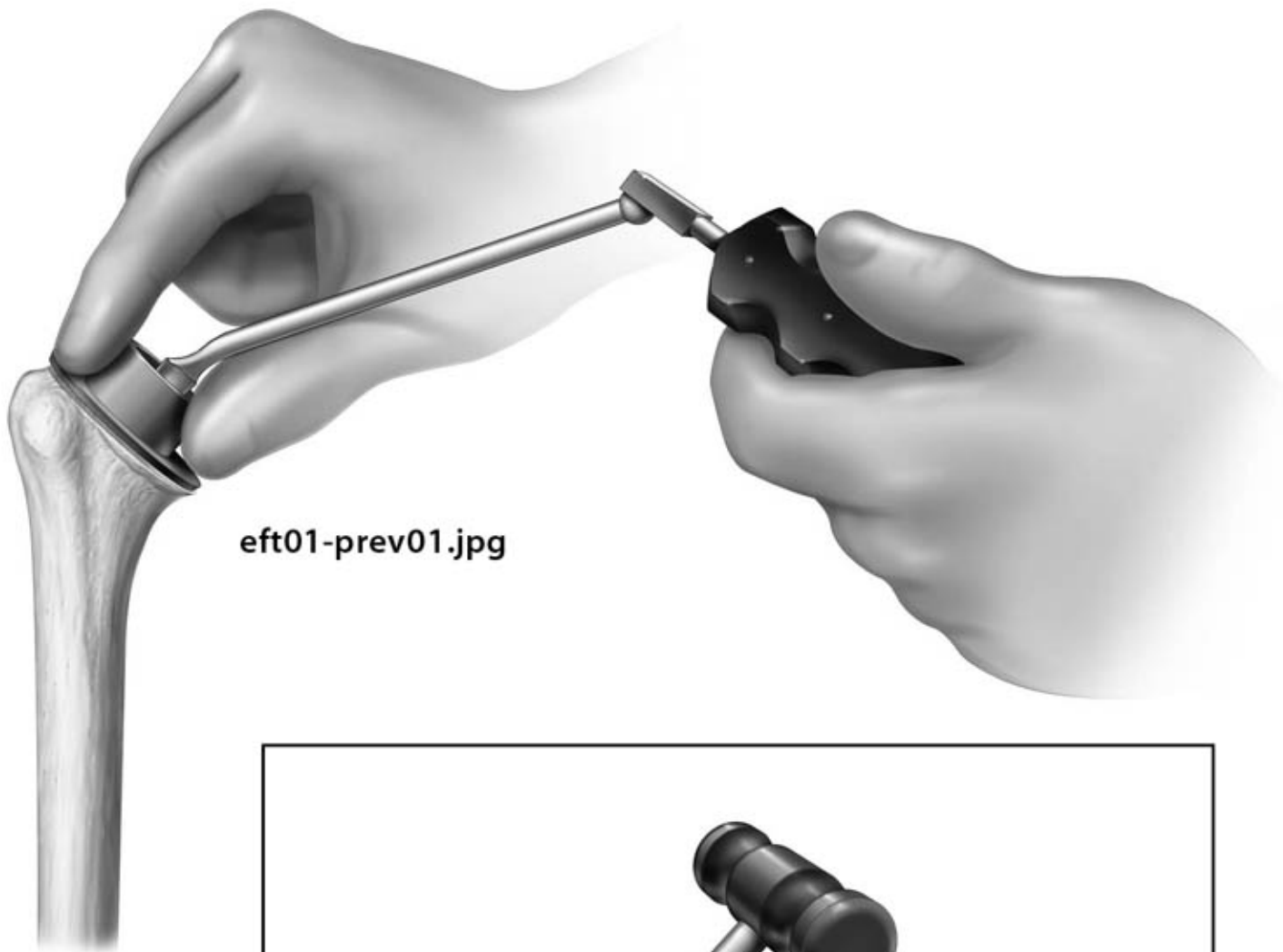

eft01-prev01.jpg

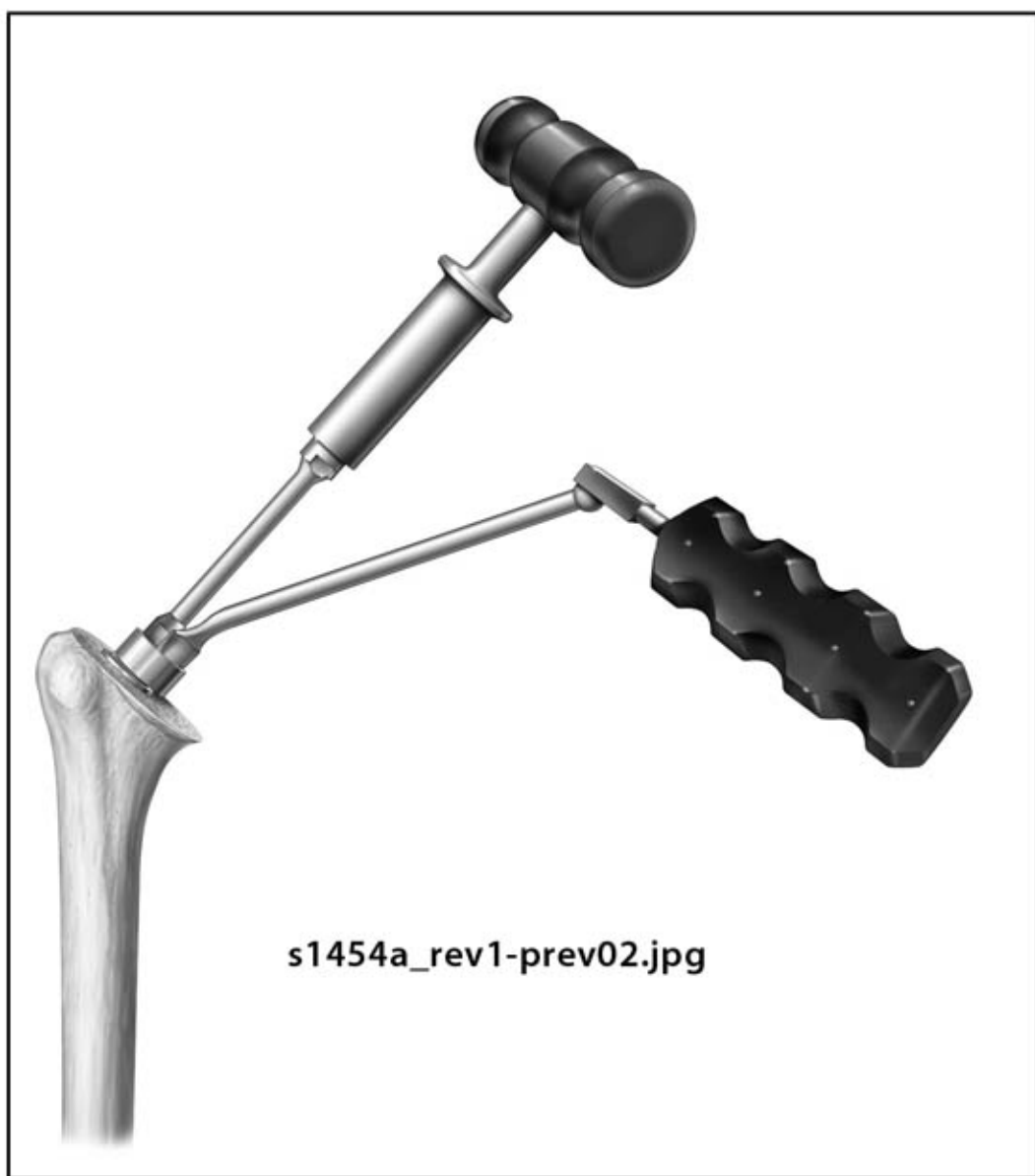

s1454a_rev1-prev02.jpg

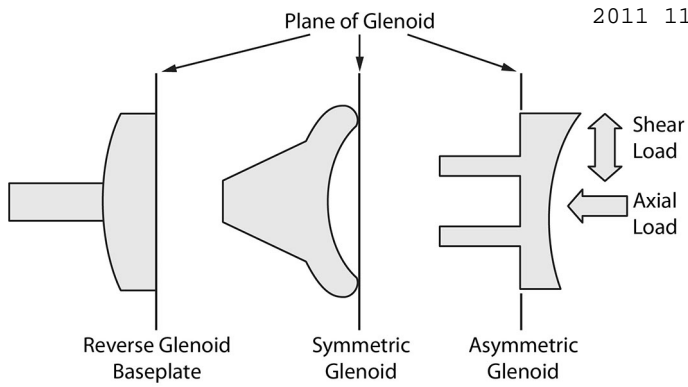

fig1cpr-prev03.jpg

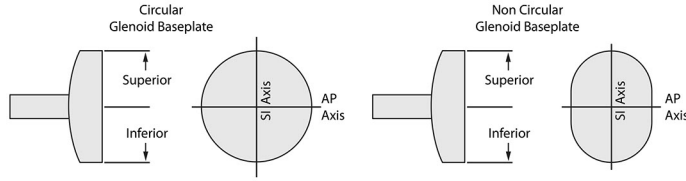
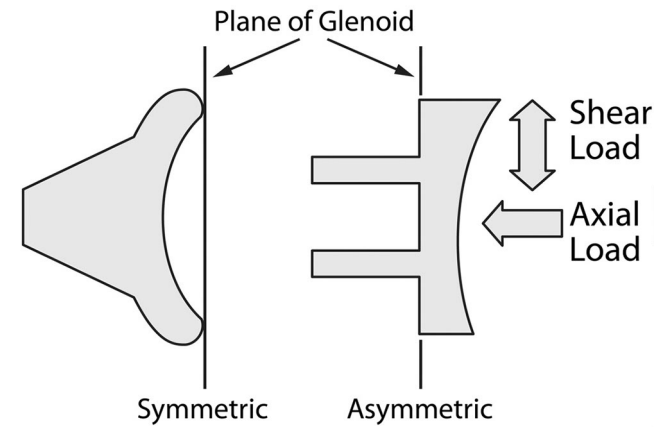
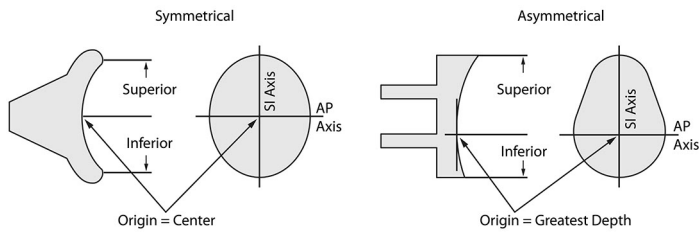

fig2cpr-prev04.jpg



glenia01-prev02.jpg



glenia02-prev02.jpg

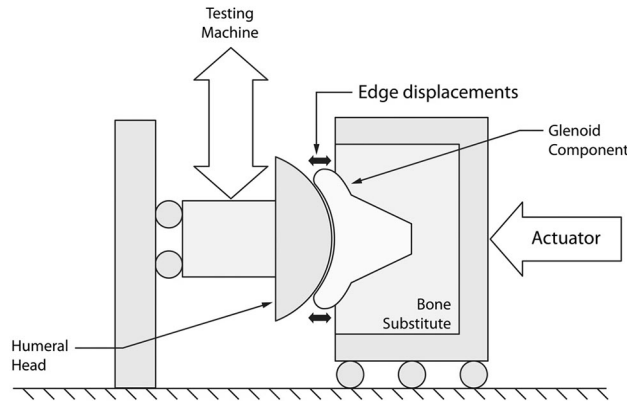

glenia03-prev04.jpg

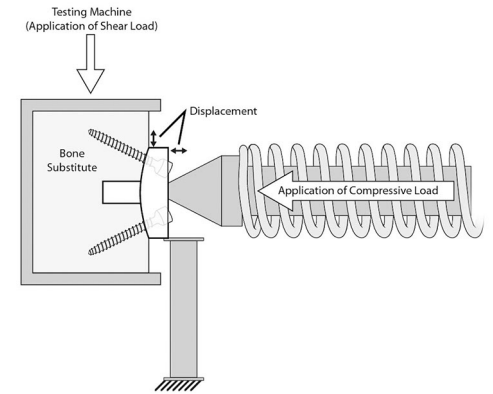

pa08c_rev1-prev01.jpg

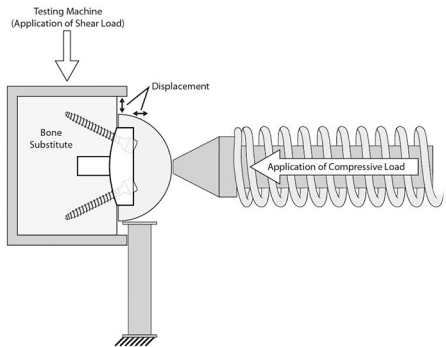

pa08d-prev01.jpg

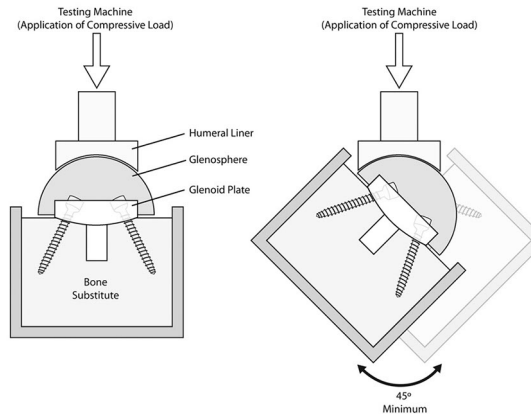

pa09Arev1-prev01.jpg

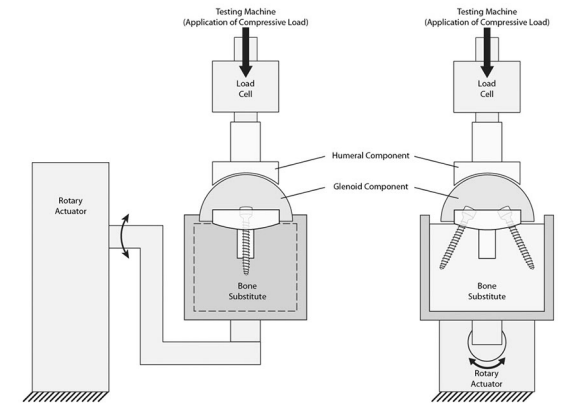

pa10rev1-prev01.jpg

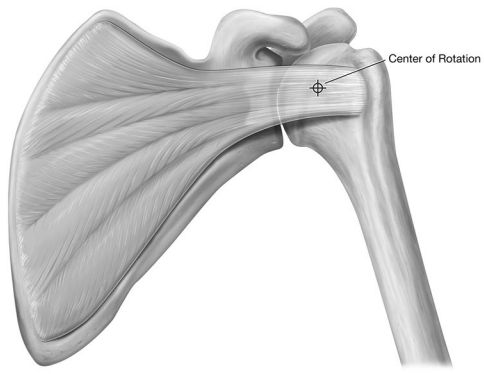

01_shoulder_subscap.tif

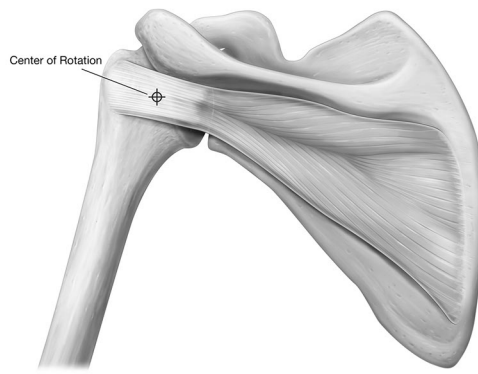

02_shoulder_infraspinatus.tif

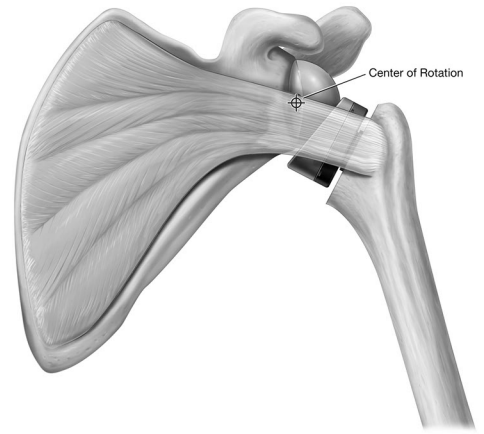

03_equin_shoulder_subscap.tif

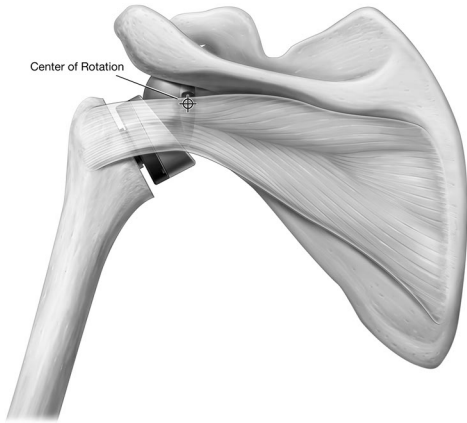

04_equinoxe_infraspinatus.tif

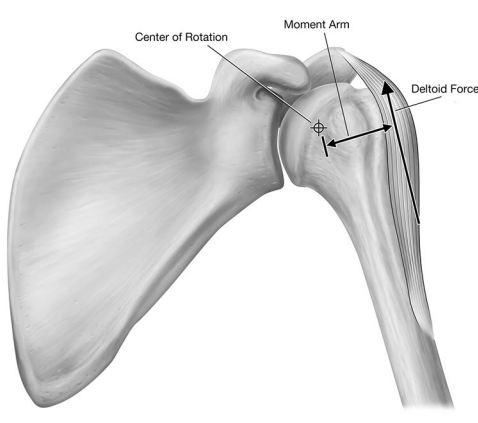

05_shoulder_deltoid.tif

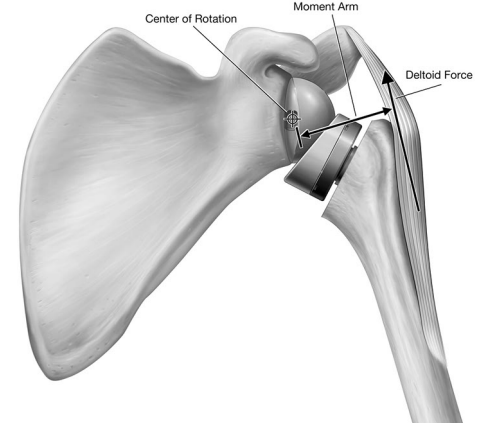

06_equin_shoulder_deltoid.tif

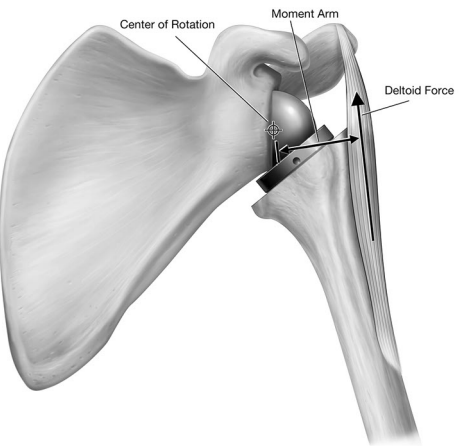

07_grammont_deltoid.tif

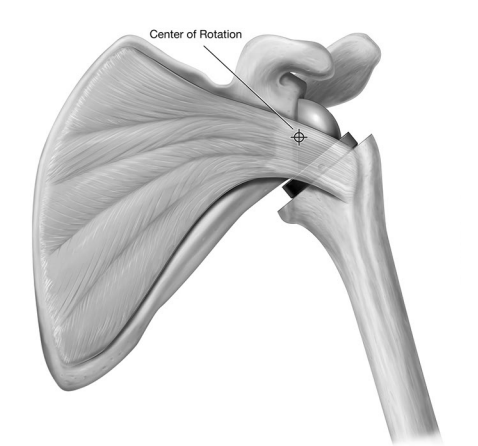

07A_grammont.tif

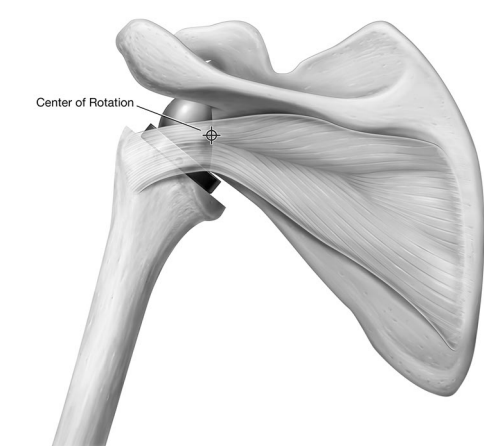

07B_grammont.tif

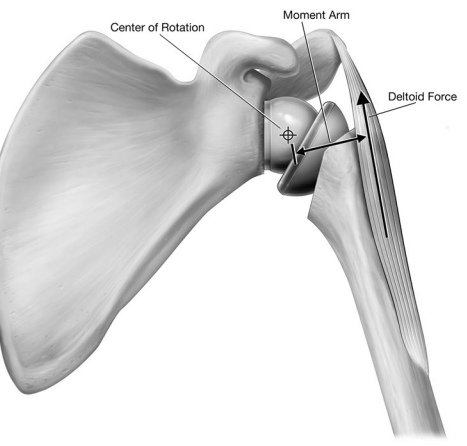

08_DJO.tif

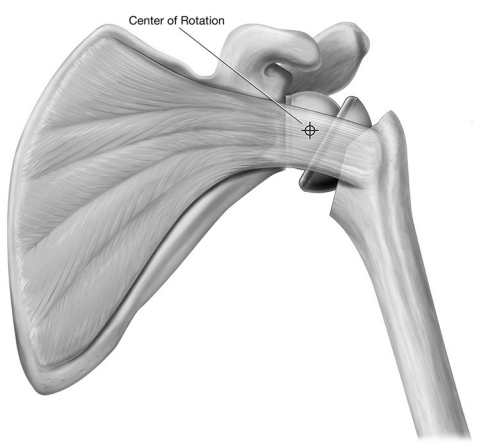

08A_DJO.tif

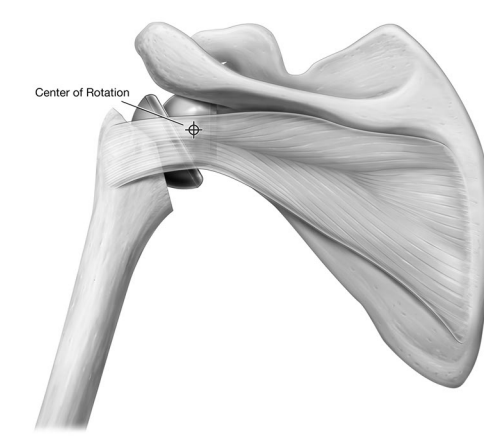

08B_djo.tif

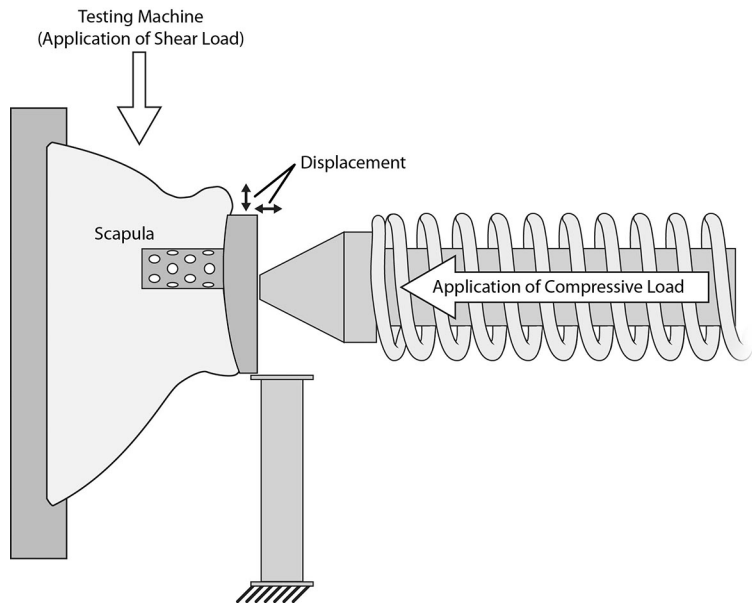

pa08d_rev2-prev03.jpg

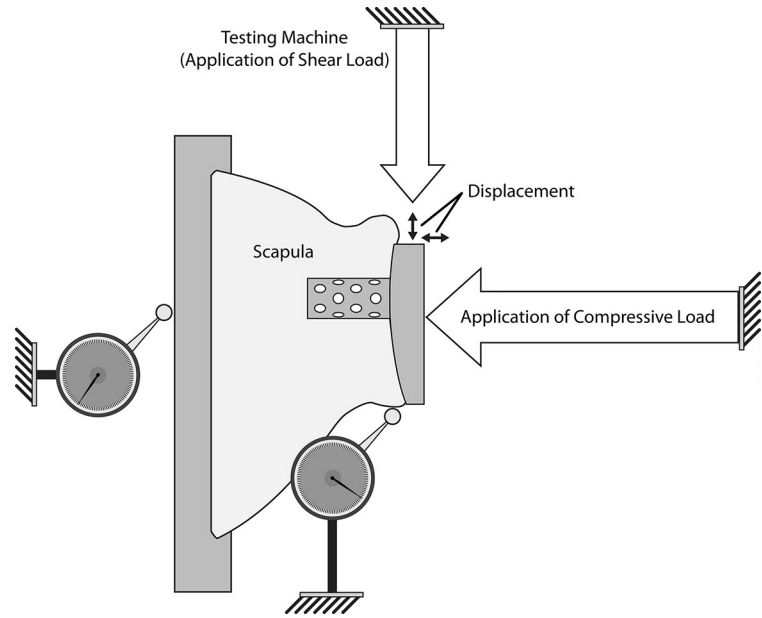

pa08d_rev3-prev02.jpg

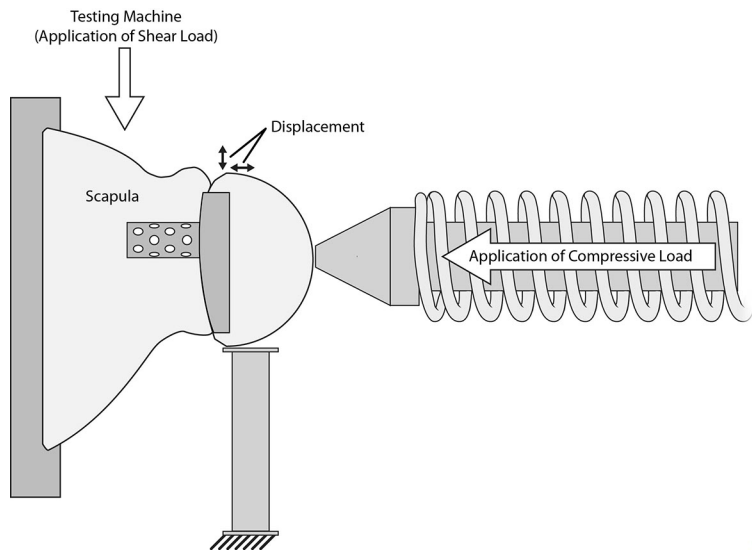

pa08e-prev01.jpg

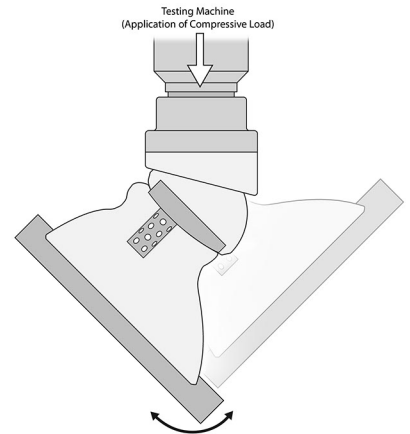
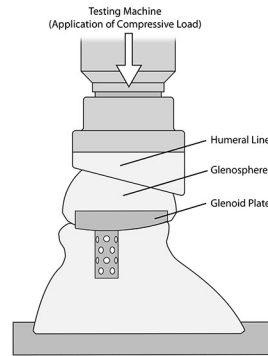

pa09Arev2-prev07.jpg

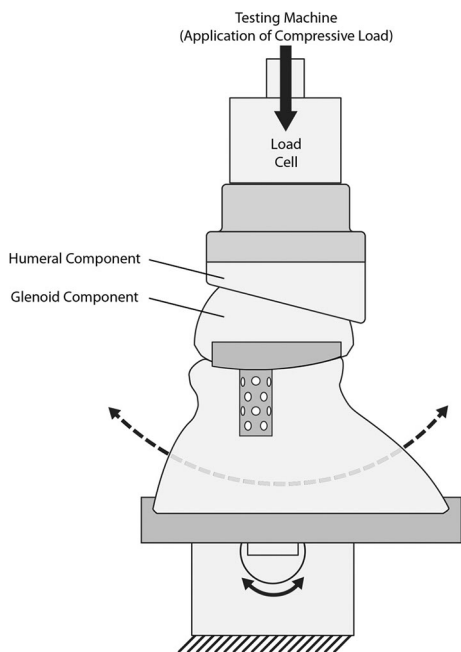

pa10rev2-prev06.jpg

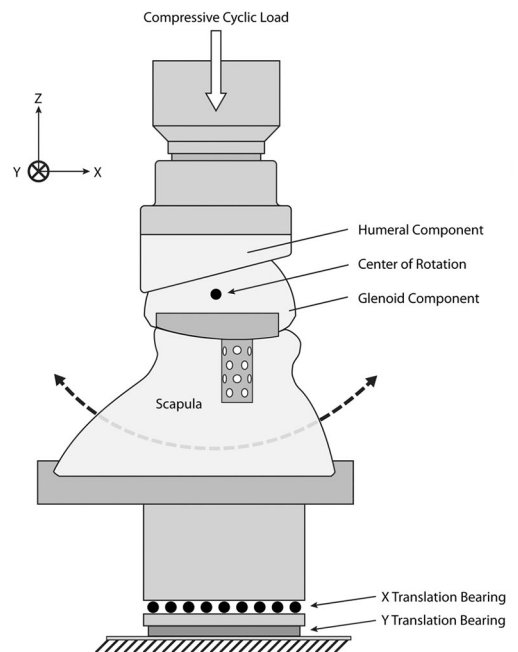

pa11-prev04.jpg



er09Acol_rev2.tif

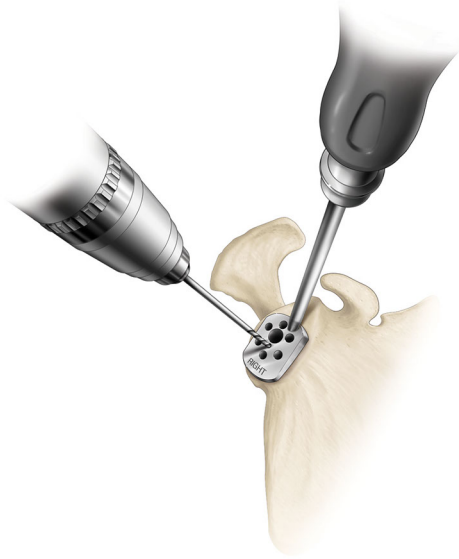

er10col_rev1.tif



er13Acol_rev1.tif

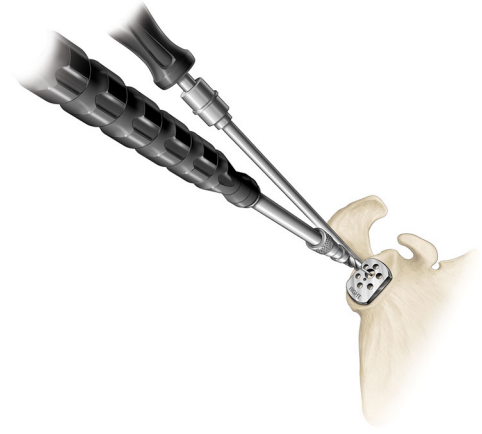

er13col_rev1.tif

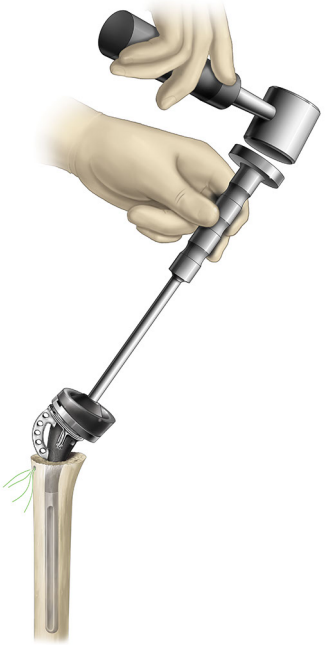

fx10col_rev1.tif

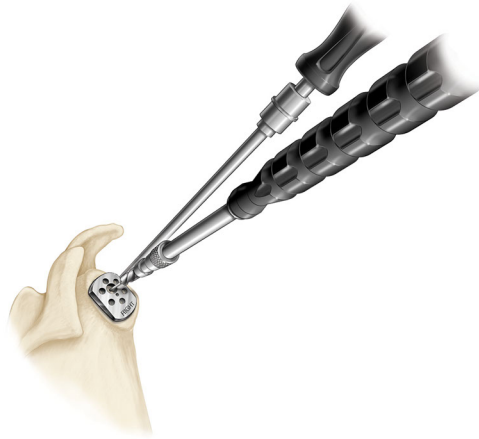

glen06Acol_rev1.tif

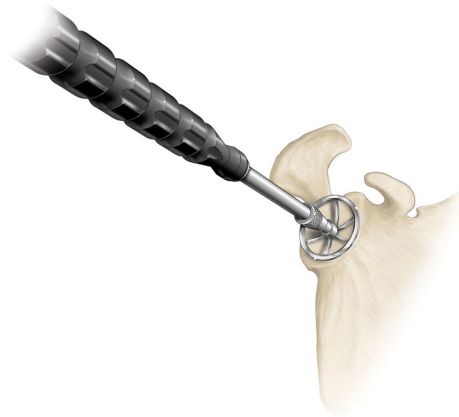

s7624rev02.tif

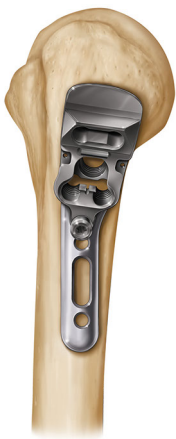

efp01.tif



efp02.tif



efp03.tif



efp04.tif



efp05.tif



efp06.tif



efp07.tif



efp07A.tif



efp07B.tif



efp08.tif



efp09.tif



efp10.tif



efp11.tif



efp12.tif



efp13.tif



efp14.tif



efp15.tif



efp16.tif



efp17.tif



efp18.tif

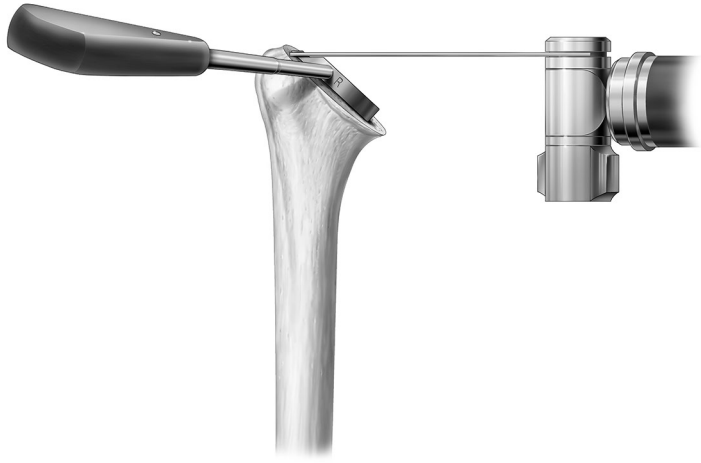

cta4562.tif

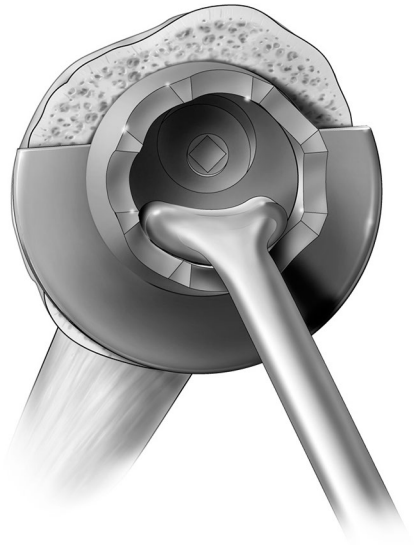

cta4565.tif



cta4569.tif

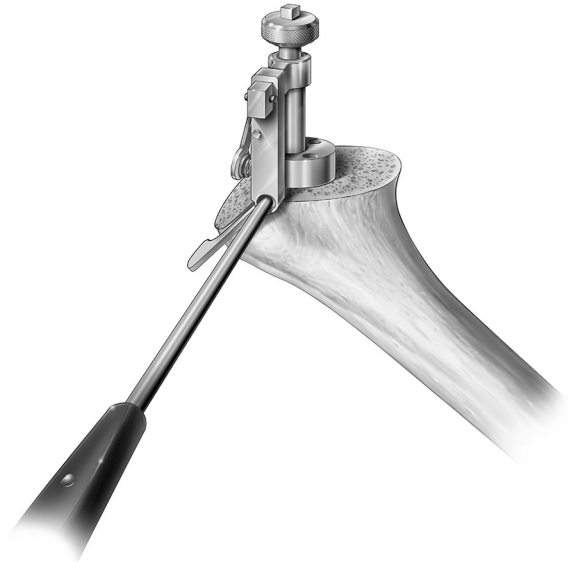

cta4574.tif

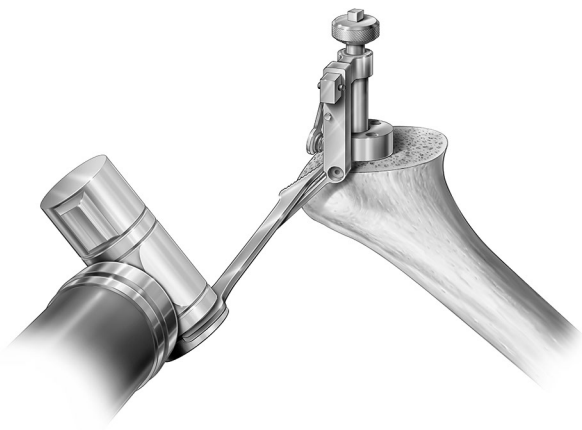

cta4582.tif



cta4588.tif

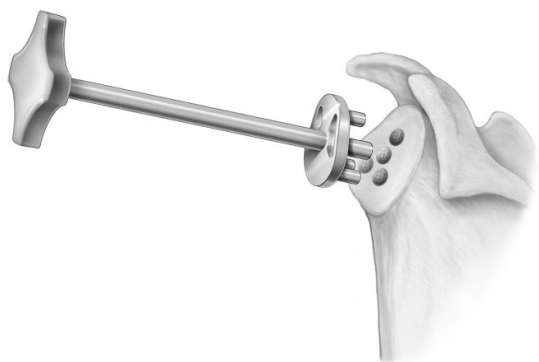

depthgauge01.tif

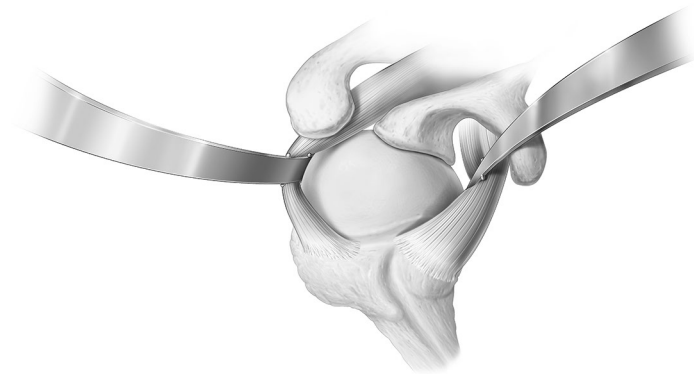

eps01.tif

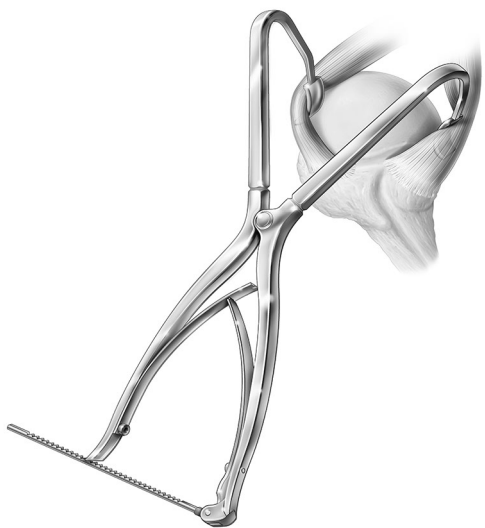

eps03.tif



eps03A.tif



eps03B.tif

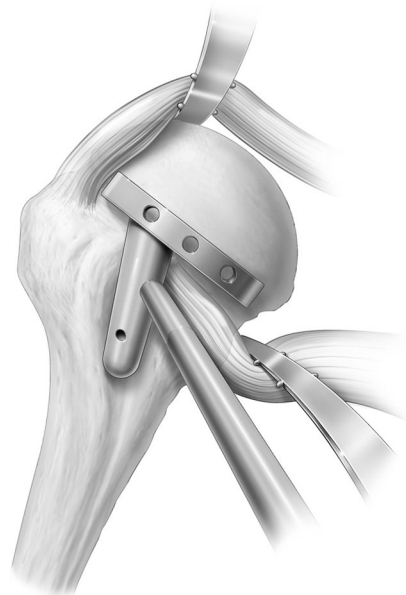

eps05.tif

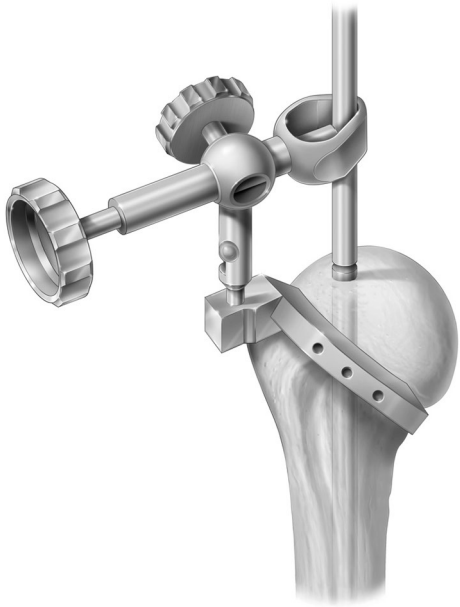

eps06.tif

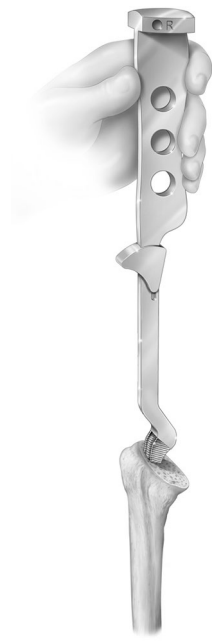

eps07.tif

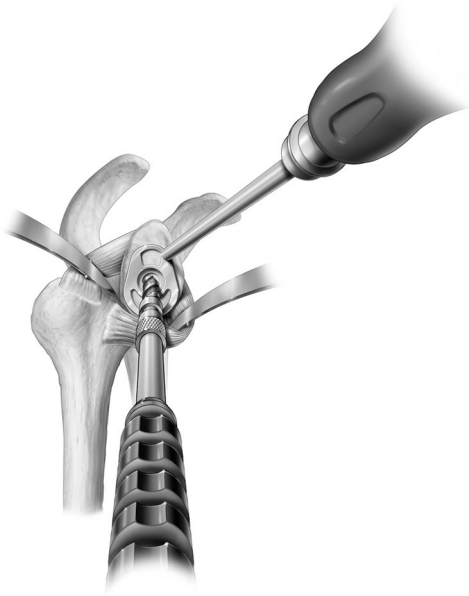

eps08.tif



eps09.tif

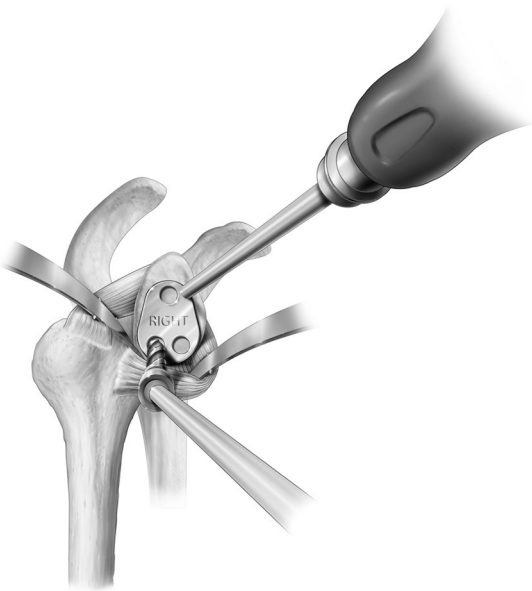

eps10.tif

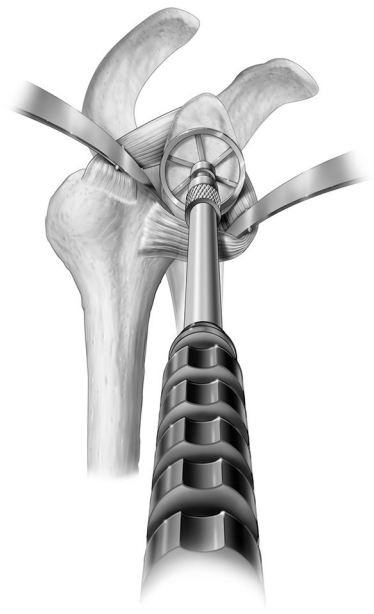

eps11.tif



eps12.tif

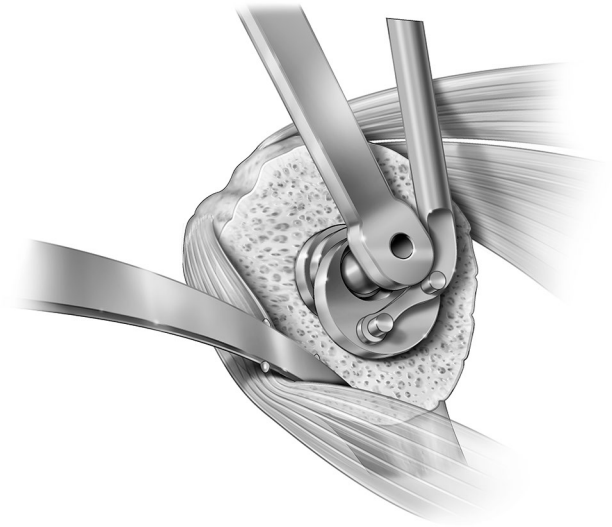

eps13.tif

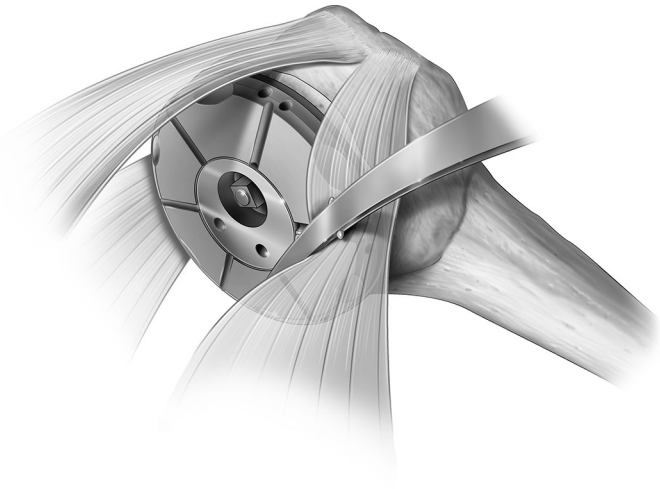

eps14.tif

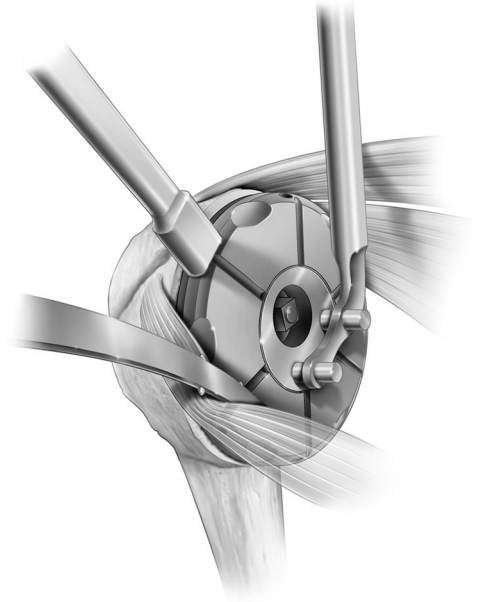

eps15.tif

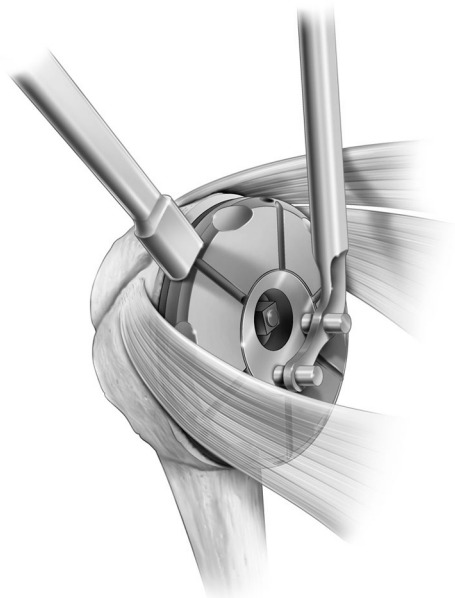

eps15a.tif

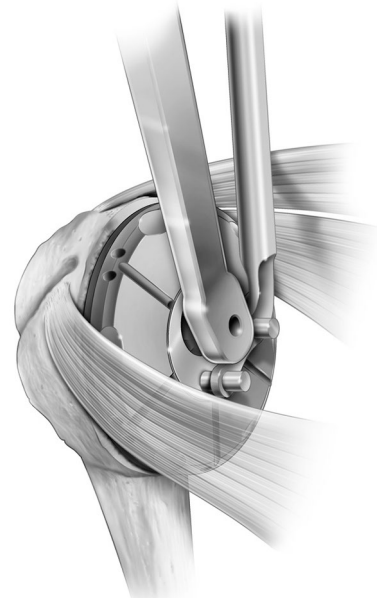

eps16.tif



eps17.tif



eps18a.tif



eps18b.tif

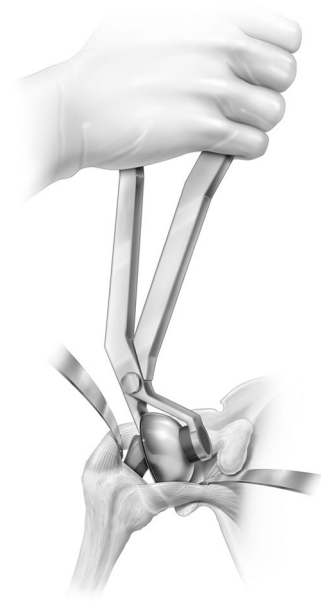

eps19a.tif

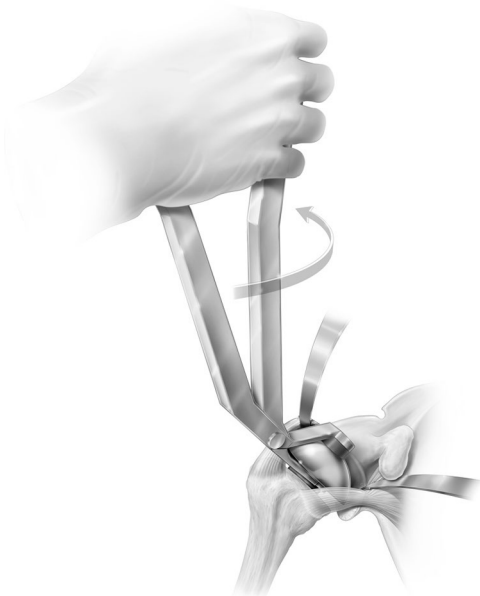

eps19b.tif

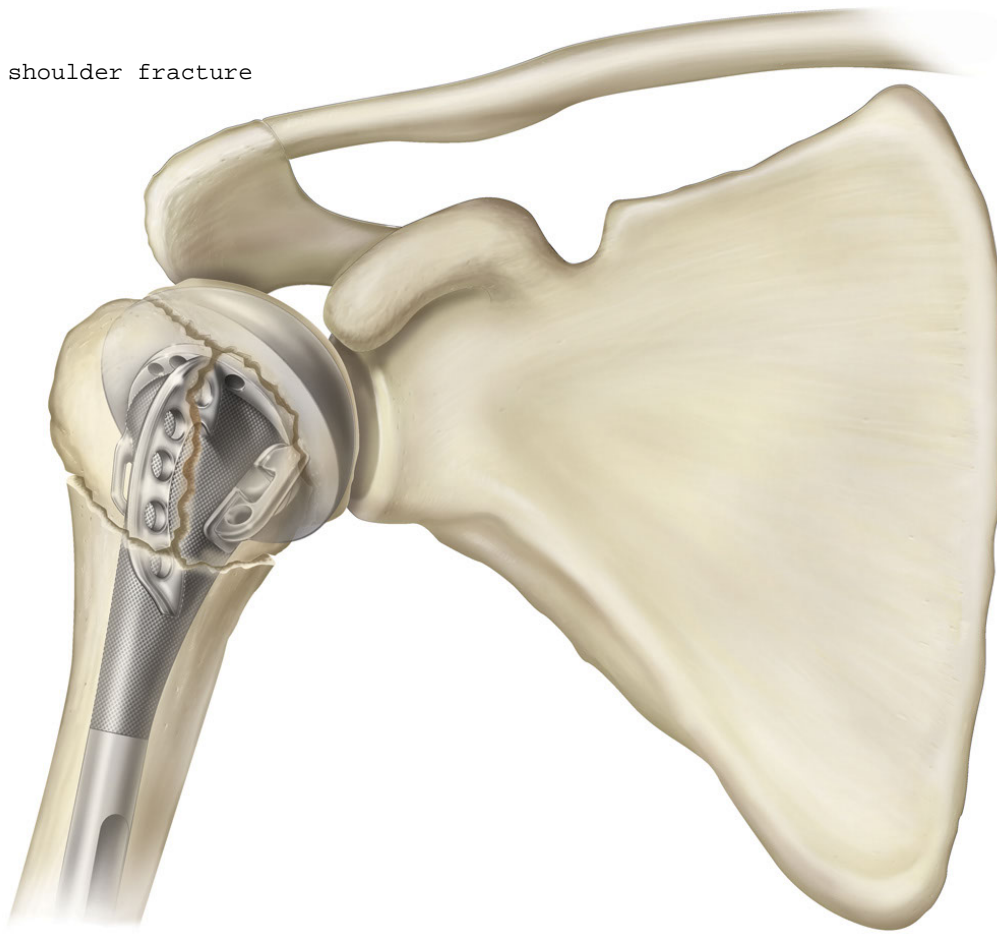

hum04rev1-prev04.jpg

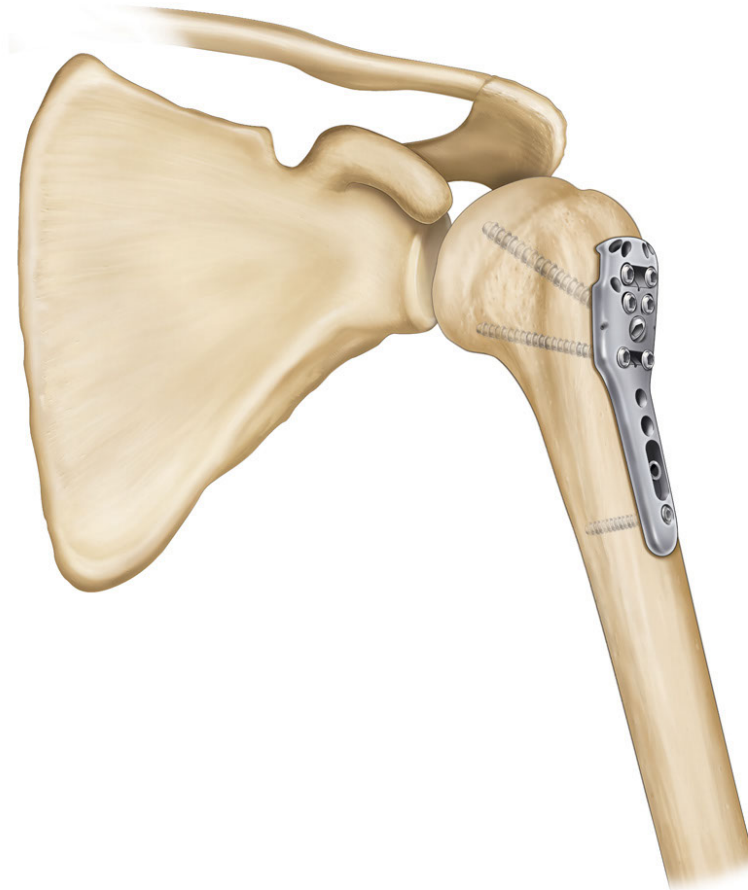

shoulder_pe-prev03.jpg

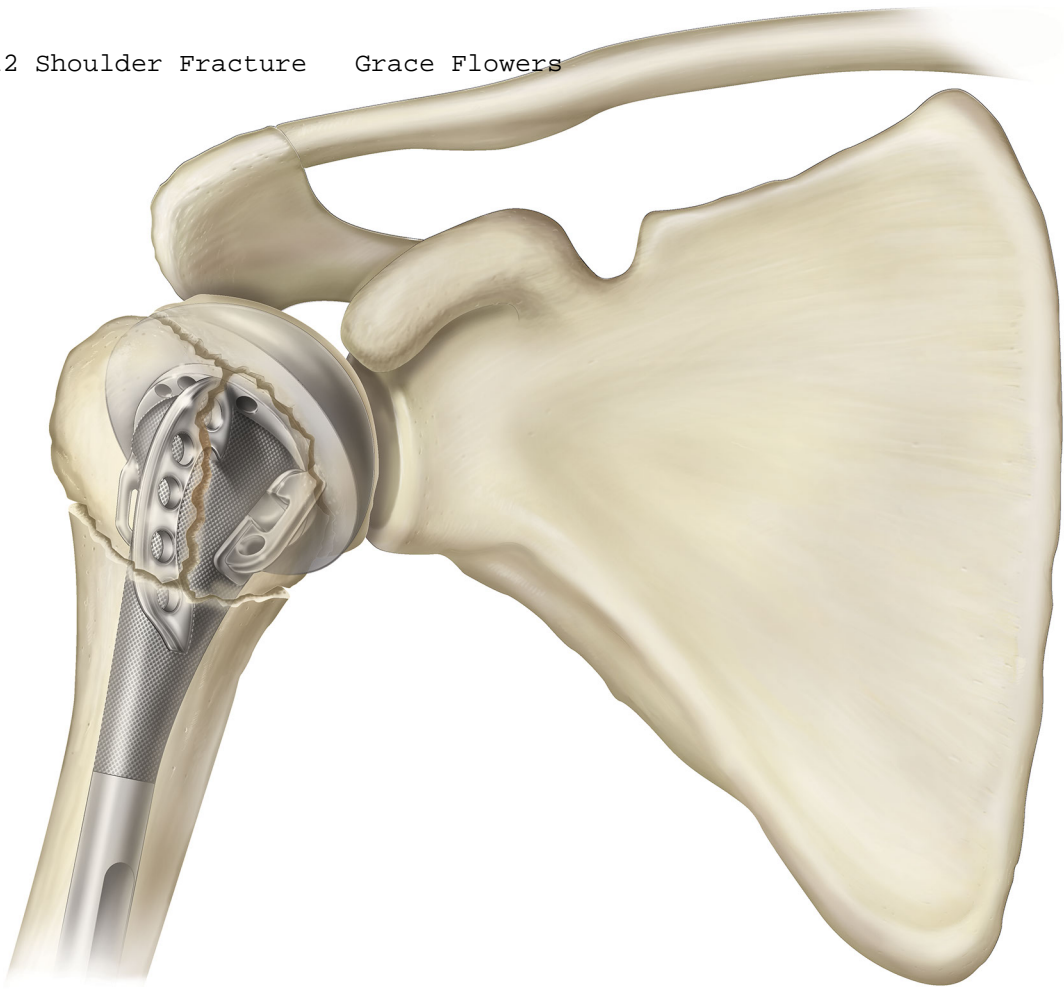

hum04rev1.tif

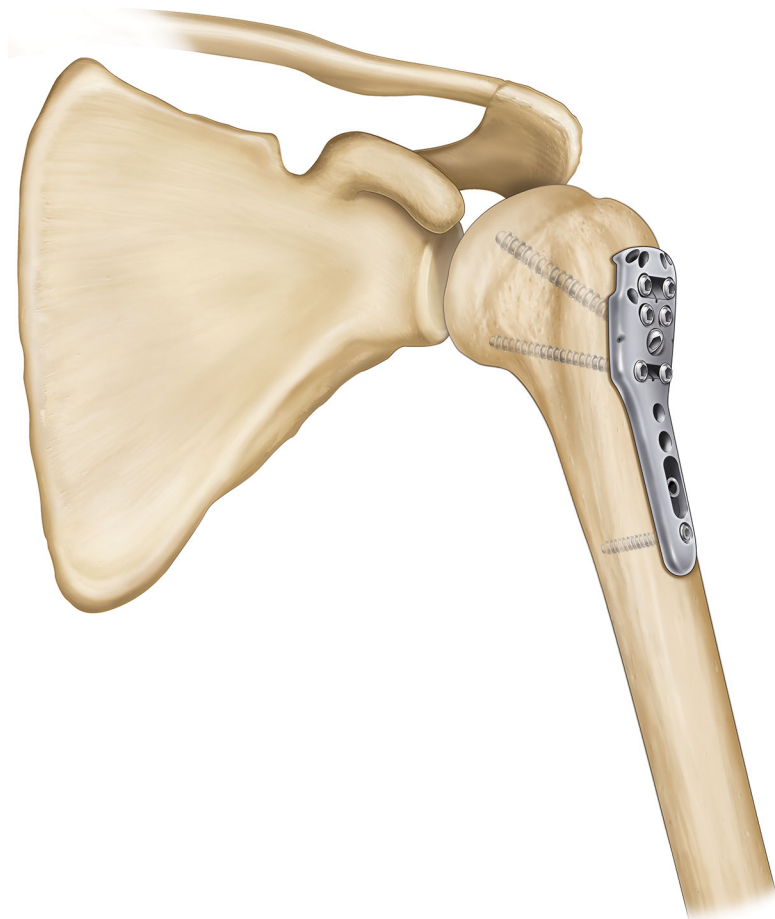

shoulder_pe.tif

2013 02 20
modify diagrams
Chris Roche

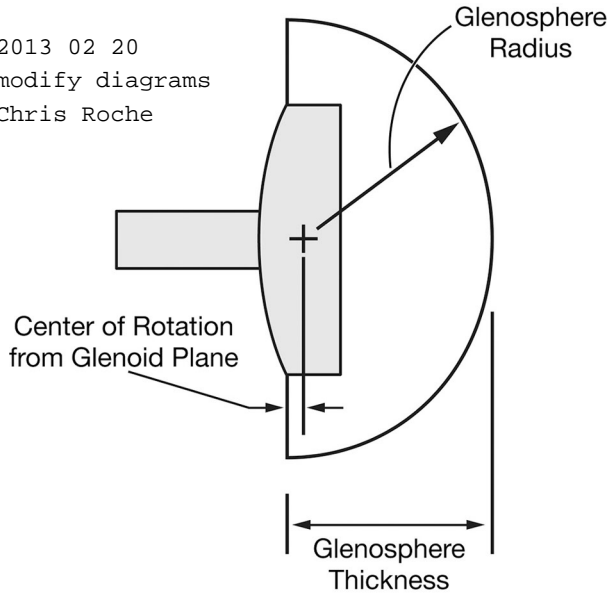

fig1Acpr_rev1.jpg

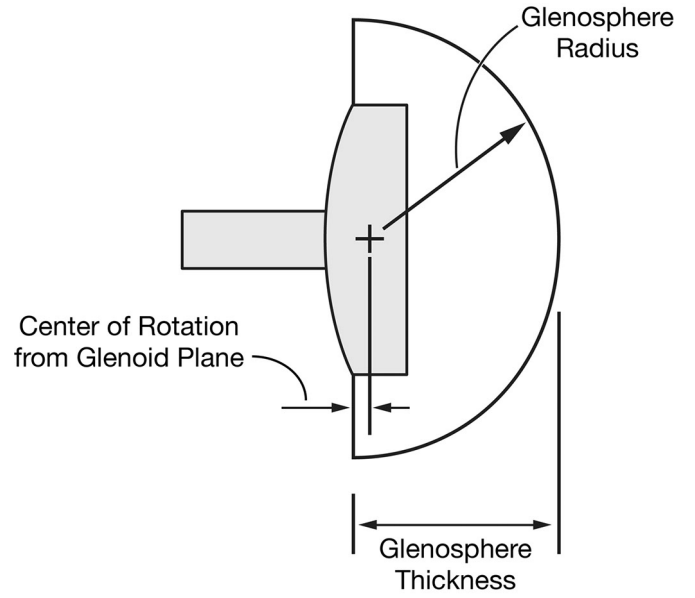

fig1Acpr_rev2.jpg

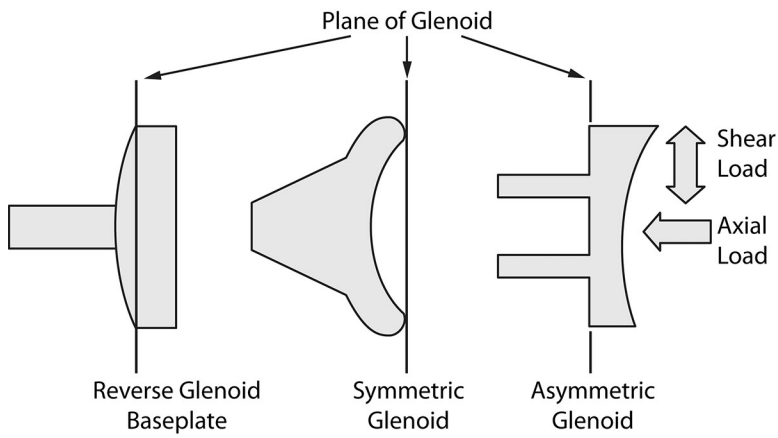
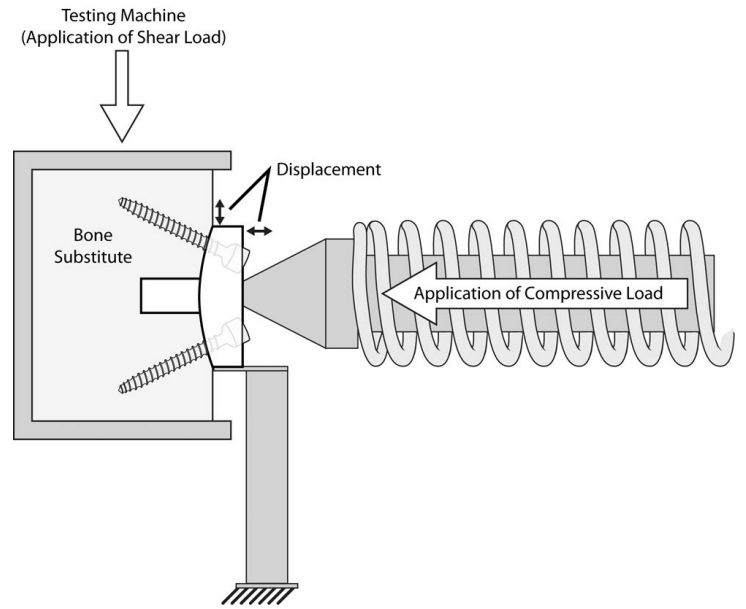
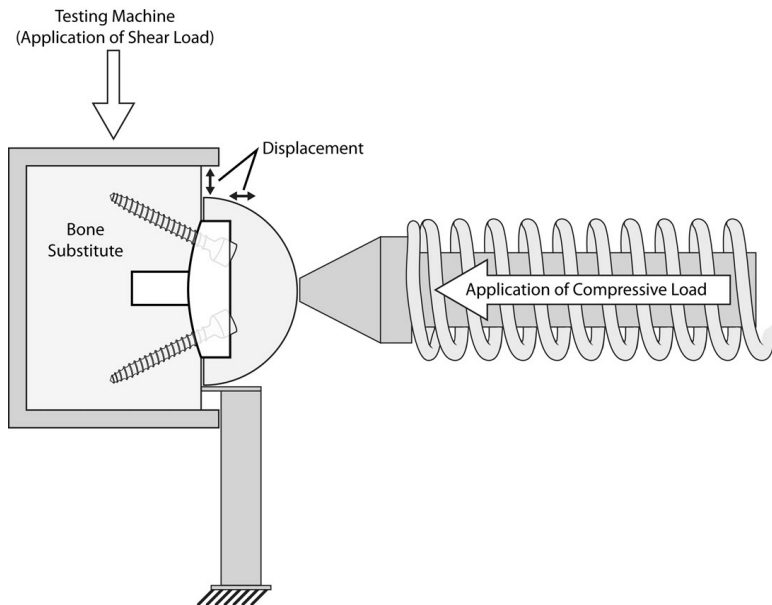

fig1cpr_rev1.jpg



pa08c_rev1.jpg



pa08d.jpg

2013 03 08

Posterior Offset Tray

Chris Roche

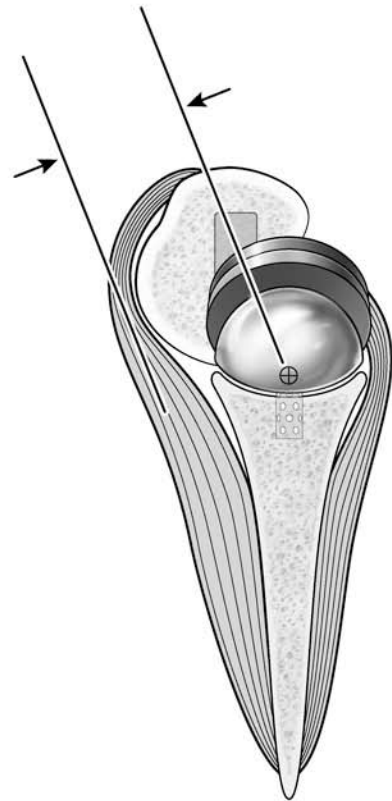
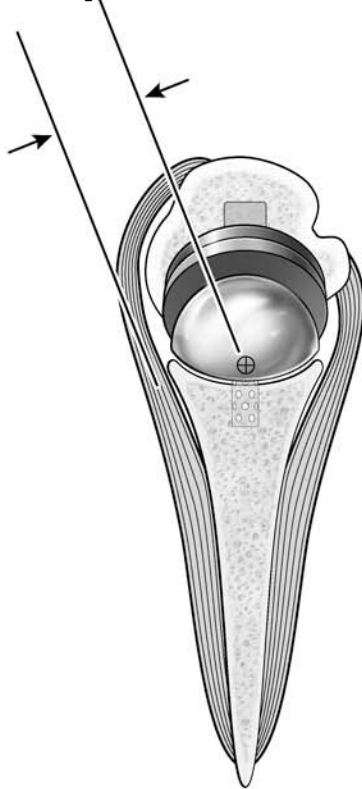
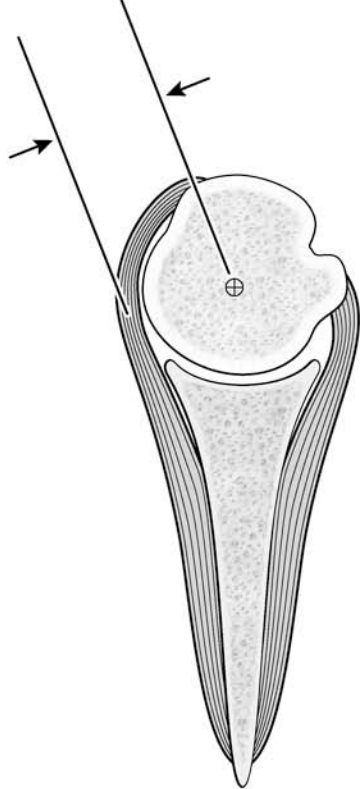

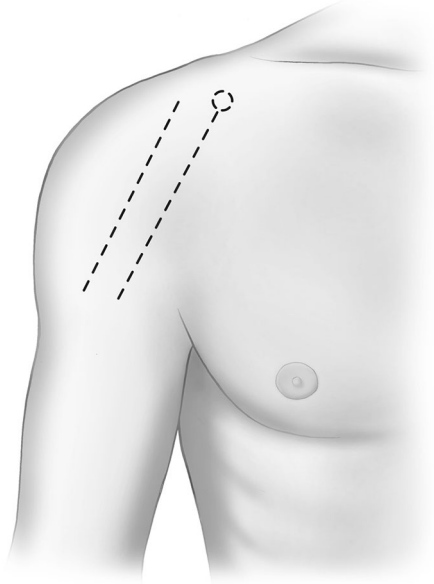

epstep00a.tif

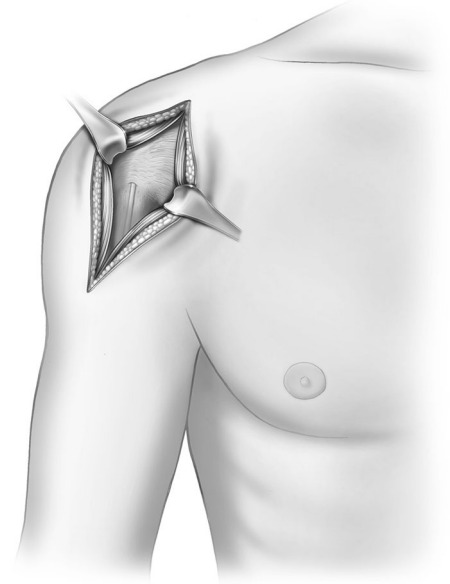

epstep00b.tif

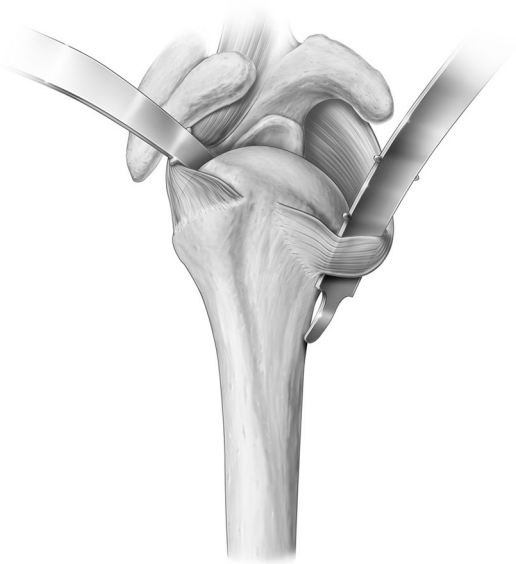

epstep01A.tif

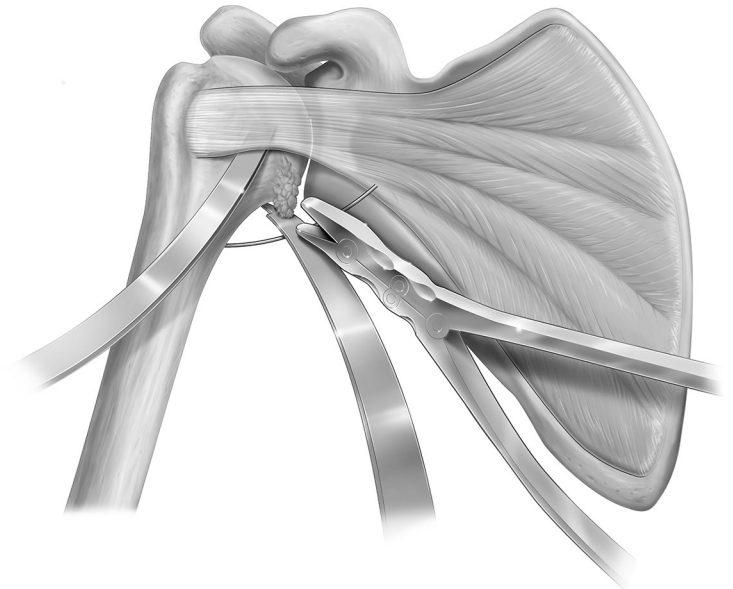

epstep01B.tif

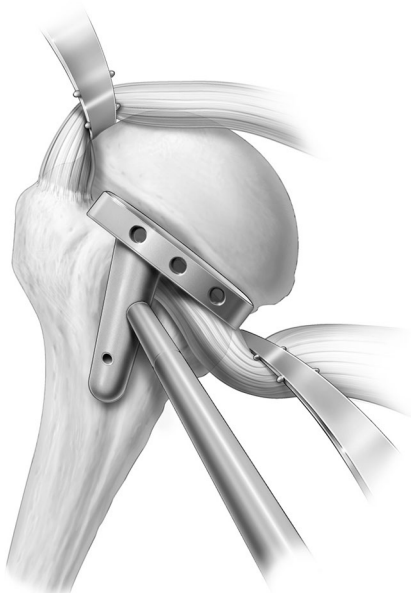

epstep02Aa.tif (or eps05.tif)

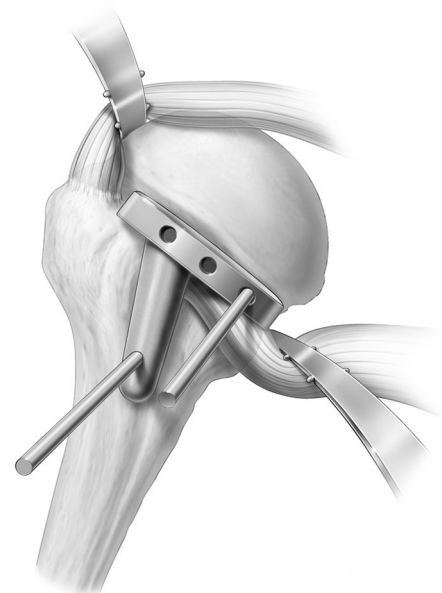

epstep02Ab.tif (or eps05.tif)

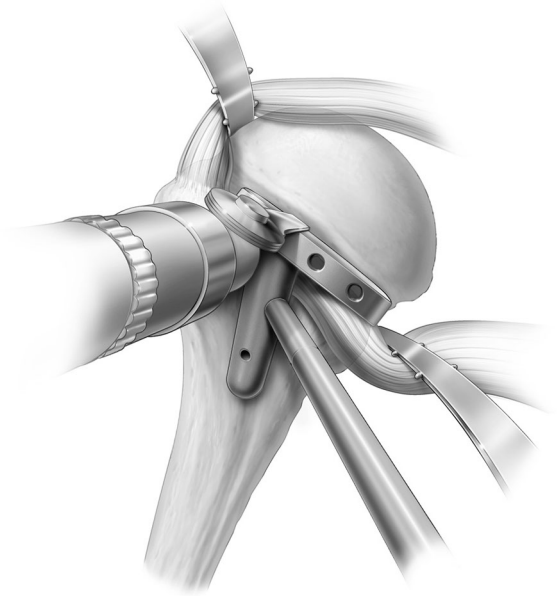

epstep02Ac.tif (or eps05.tif)

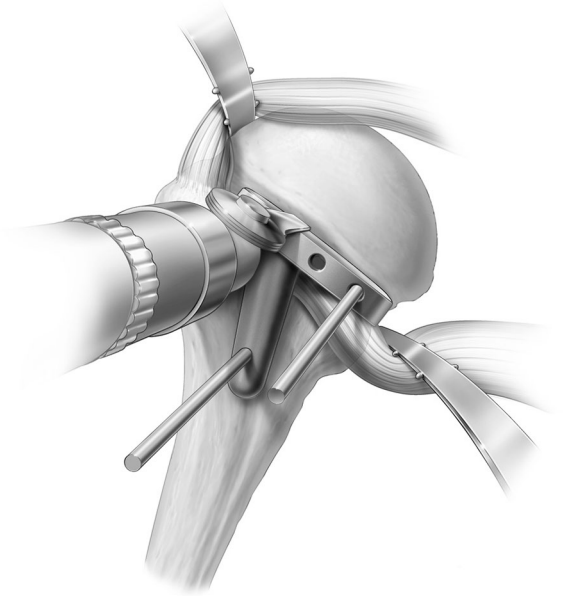

epstep02Ad.tif or (eps05.tif)

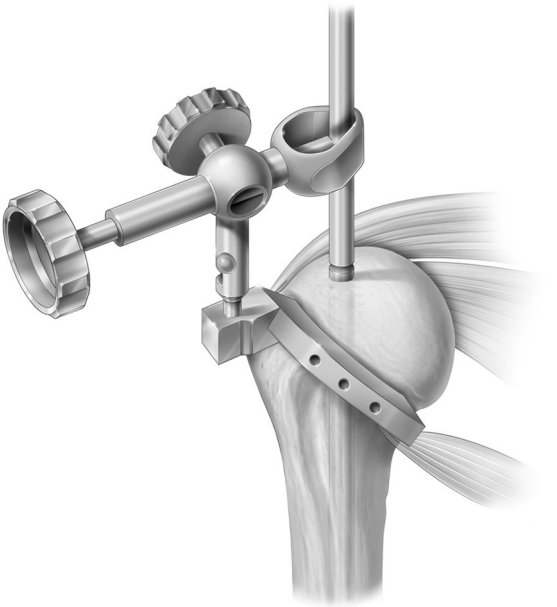

epstep02Ba.tif (or eps06.tif)

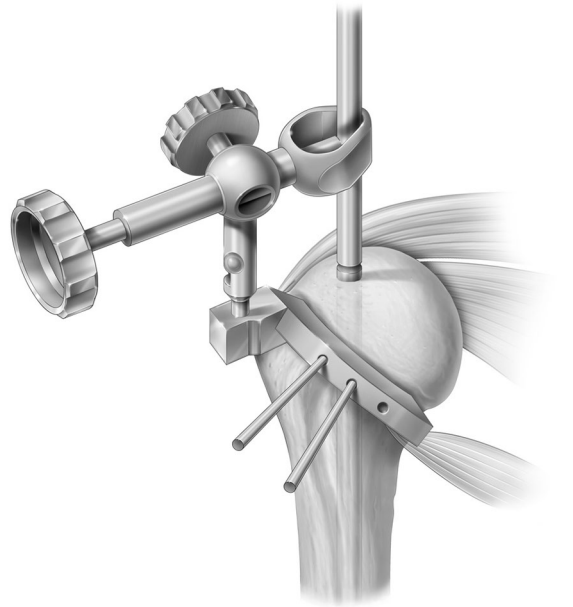

epstep02Bb.tif (or eps06.tif)

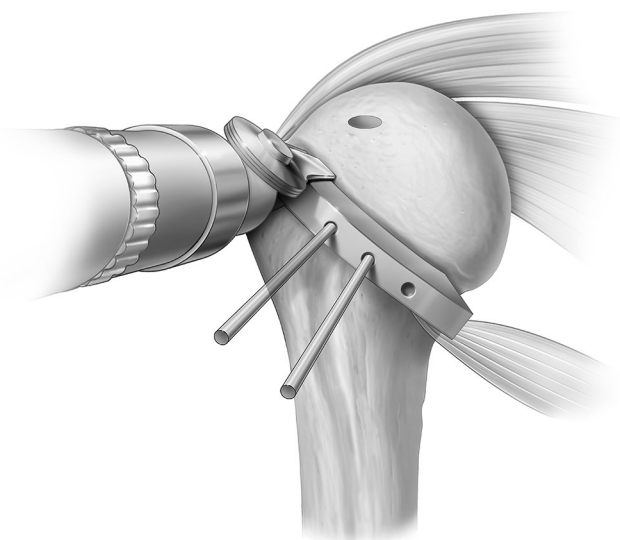

epstep02Bc.tif or (eps06.tif)



epstep03a.tif or (eps03B)

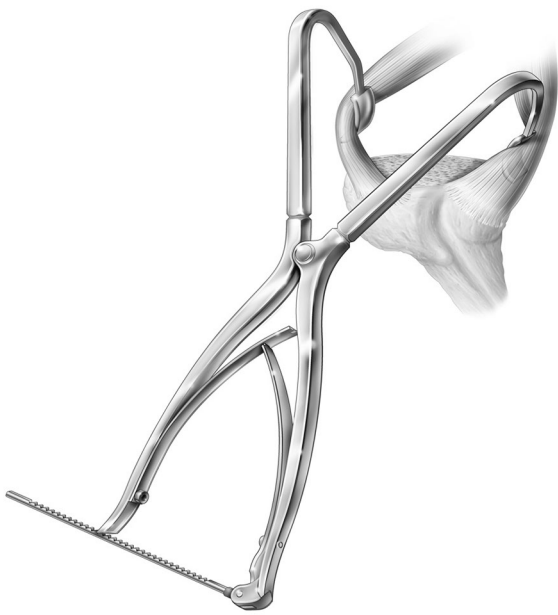

epstep03b.tif (or eps01.tif)

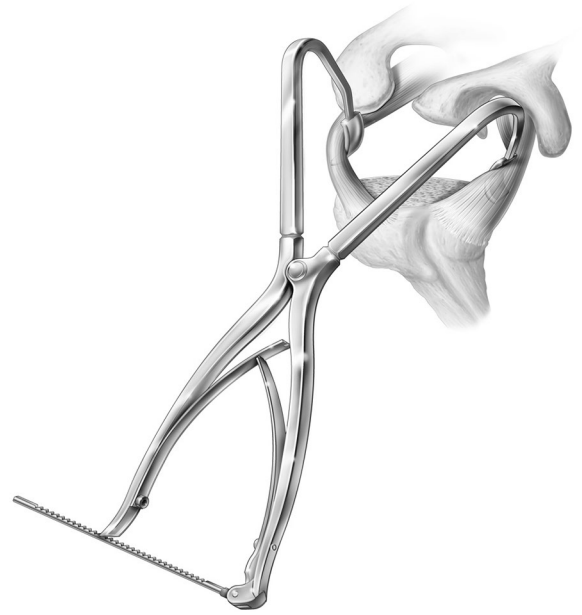

epstep03c.tif (or eps01.tif)

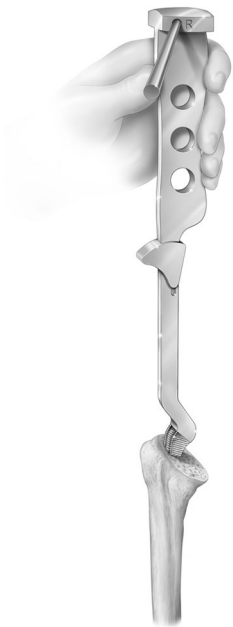

epstep04.tif (or eps07.tif)



epstep05A.tif (or eps08.tif)



epstep05B.tif (or eps11.tif)



epstep05C.tif (or eps09.tif)

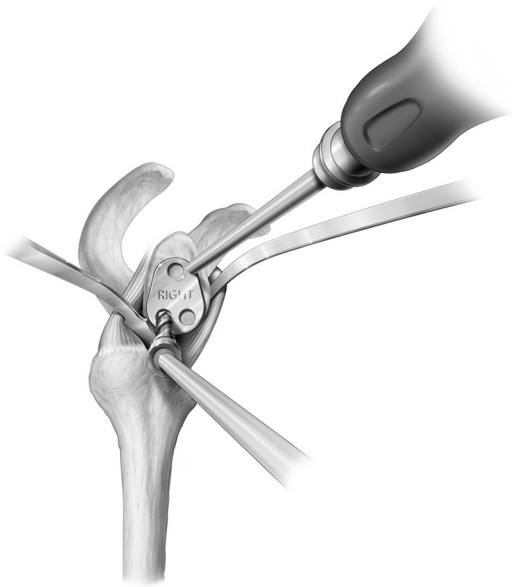

epstep05D.tif (or eps10.tif)

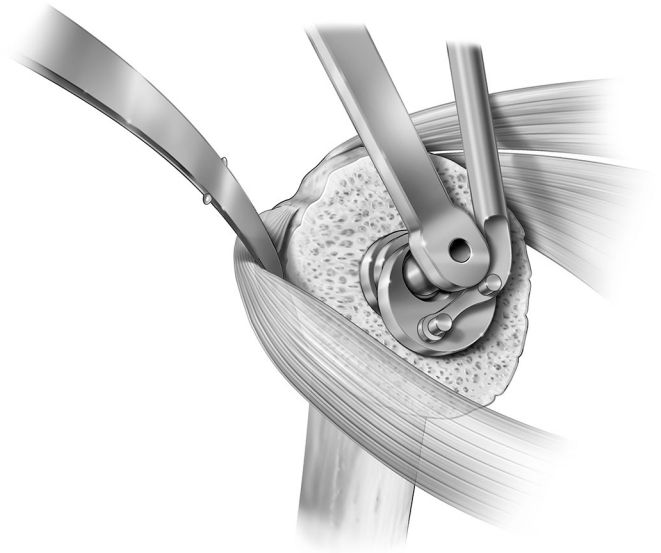

epstep06Aa.tif (or eps13.tif)

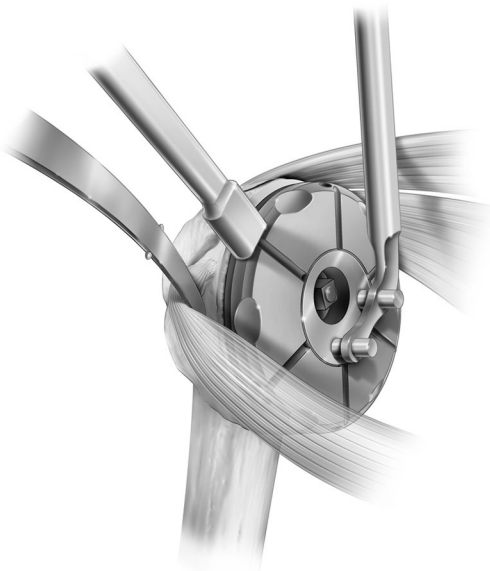

epstep06Ab.tif (or eps15.tif)

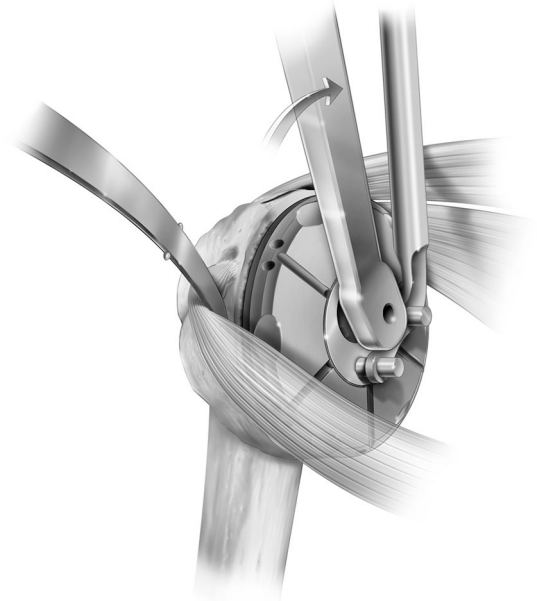

epstep06B.tif (or eps16.tif)

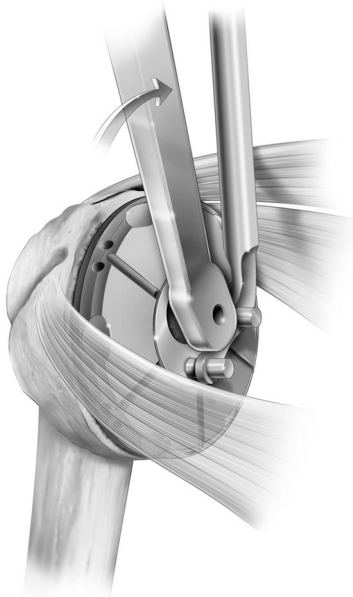

epstep06Ba.tif

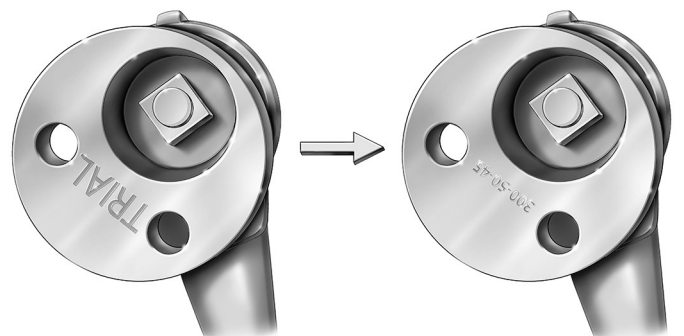

epstep07Aa.tif (or eps17.tif)



epstep07Ab.tif (or eps12.tif)

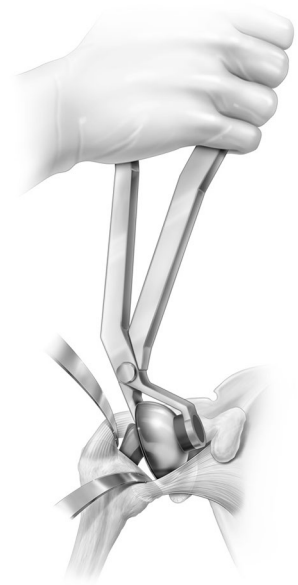

epstep07Ca.tif (or eps19a.tif)



epstep07Cb.tif (or eps19b.tif)



eps18a.tif

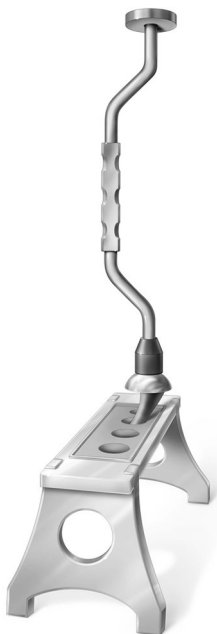

eps18b.tif

2013 02 20
modify diagram
Chris Roche

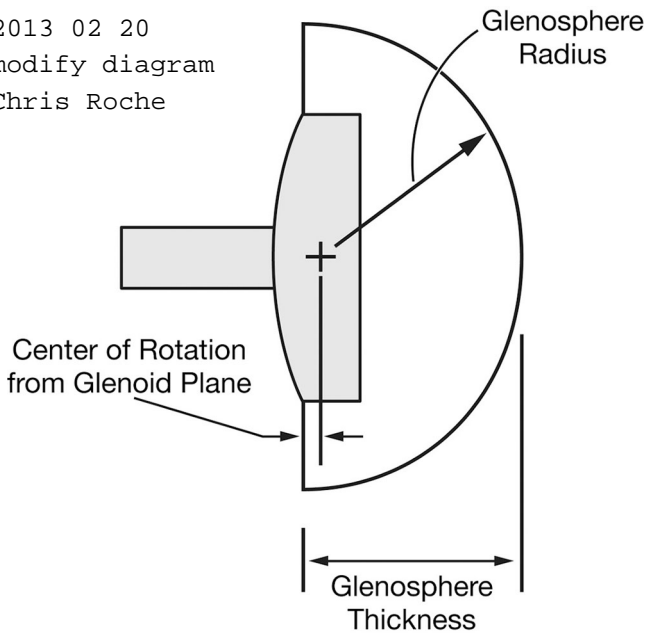

fig1Acpr_rev1.jpg

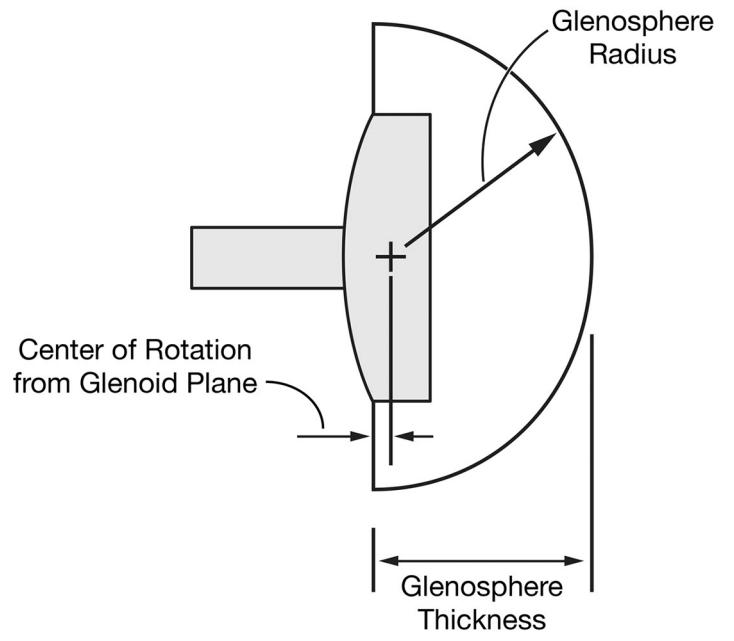

fig1Acpr_rev2.jpg

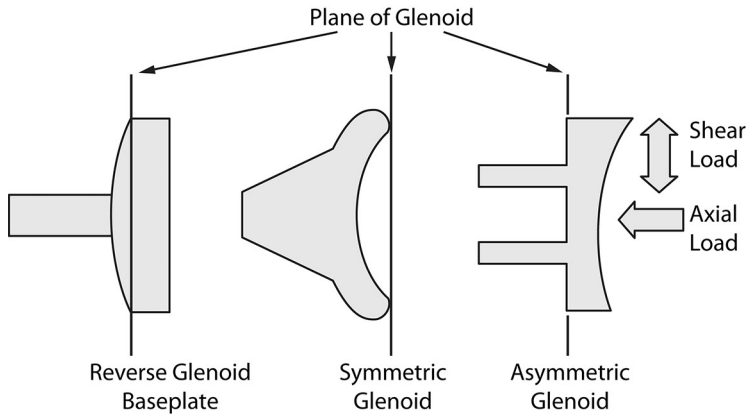
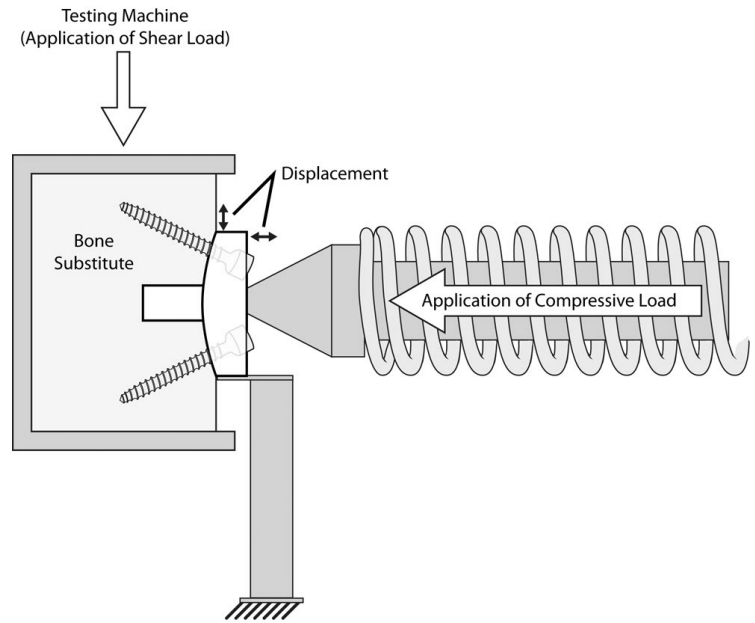
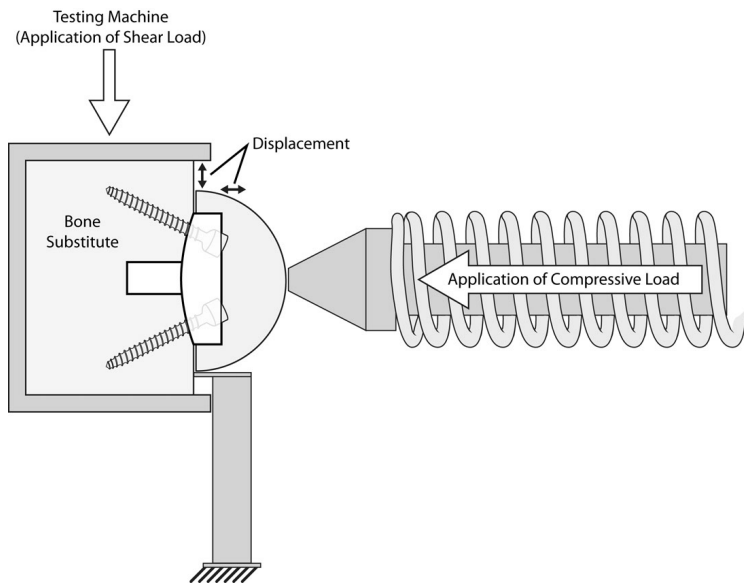

fig1cpr_rev1.jpg



pa08c_rev1.jpg



pa08d.jpg

2013 03 08 Posterior Offset Tray

Chris Roche

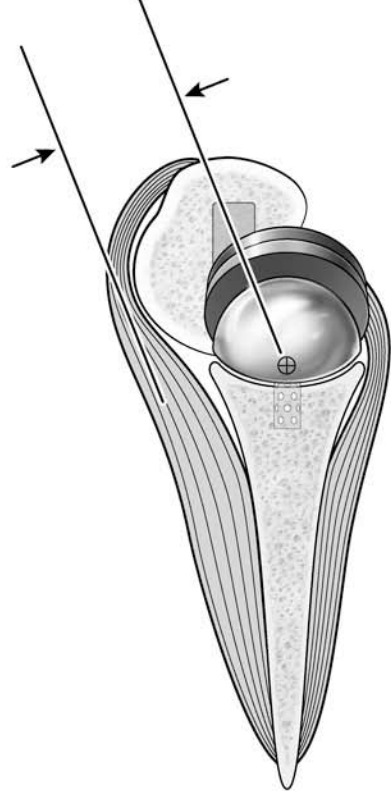
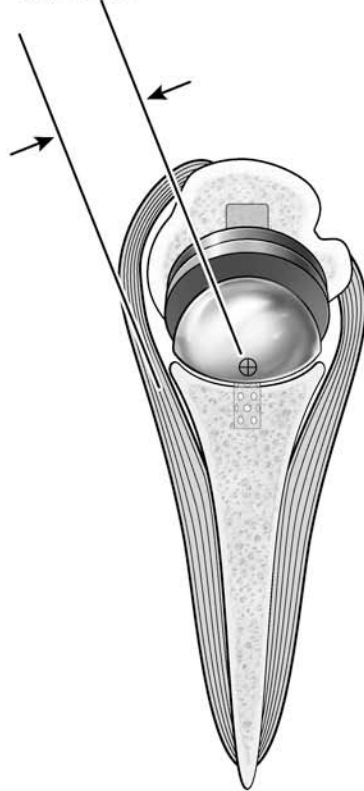
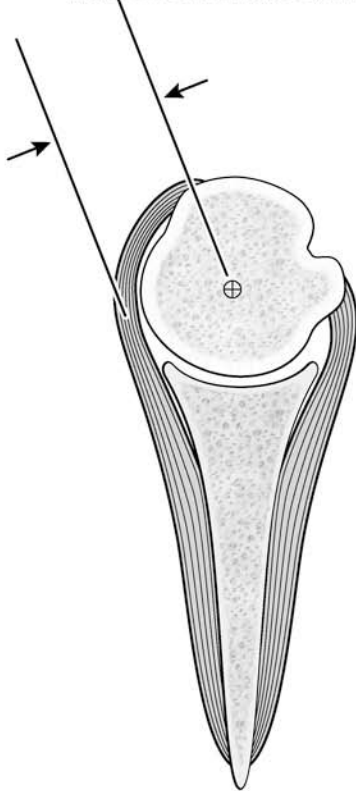

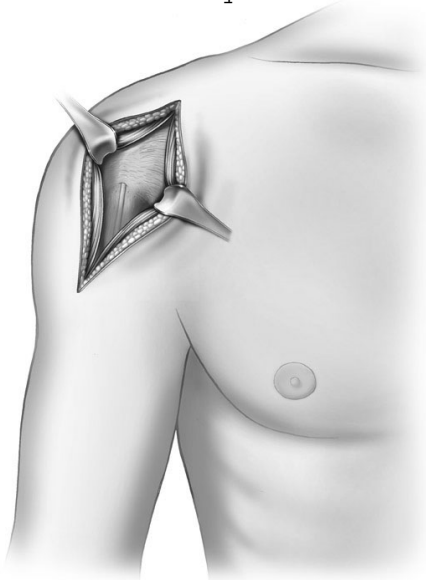

epstep00_Rshoulder-prev03.jpg

see also:
Rshoulder-review01



epstep01A-prev05.jpg

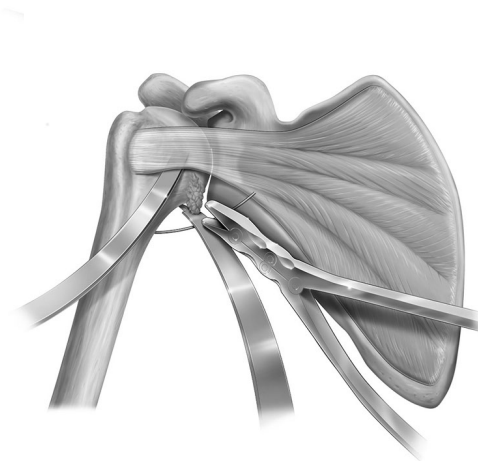

epstep01B-prev05.jpg



epstep02Aa-prev01.jpg

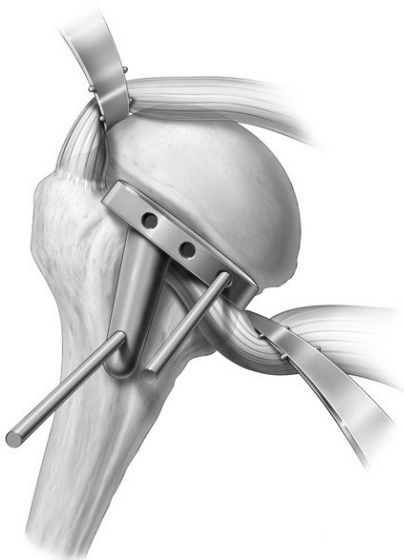

epstep02Ab-prev02.jpg

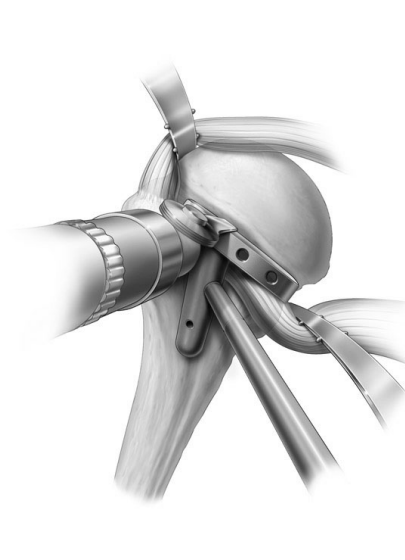

epstep02Ac-prev01.jpg

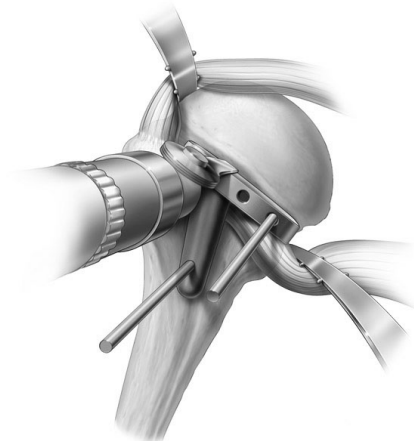

epstep02Ad-prev01.jpg

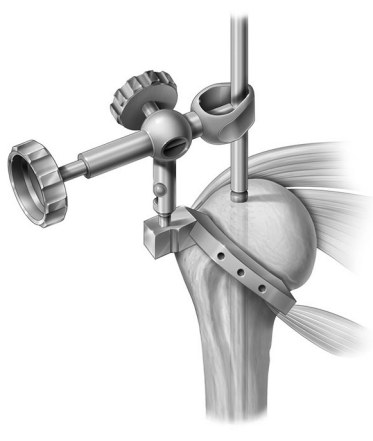

epstep02Ba-prev02.jpg

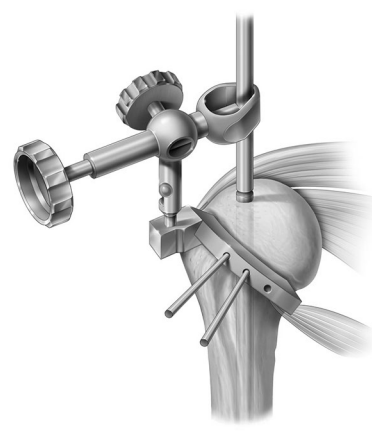

epstep02Bb-prev02.jpg

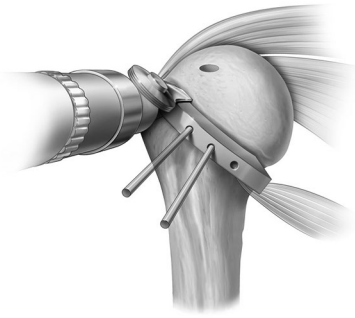

epstep02Bc-prev01.jpg



epstep03a-prev01.jpg



epstep03b-prev01.jpg

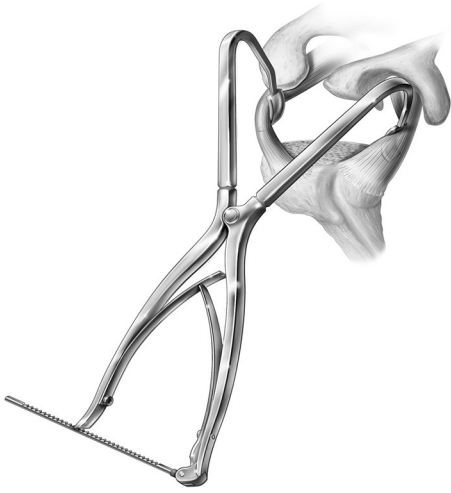

epstep03c-prev01.jpg

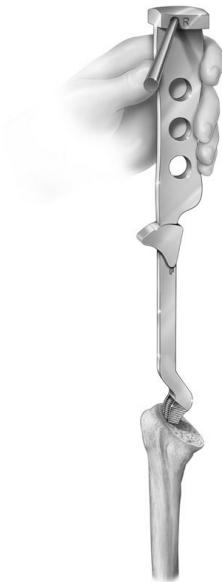

epstep04-prev04.jpg

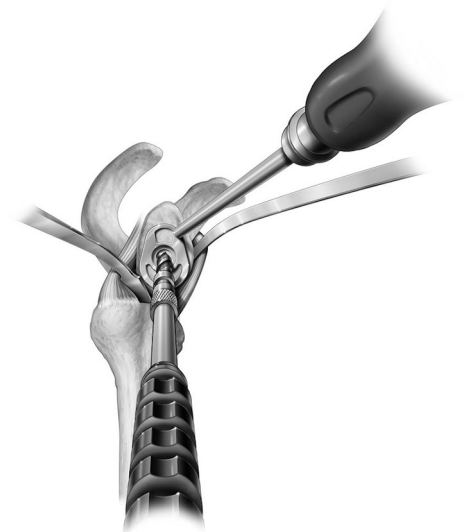

epstep05A-prev01.jpg



epstep05B-prev01.jpg



epstep05C-prev01.jpg

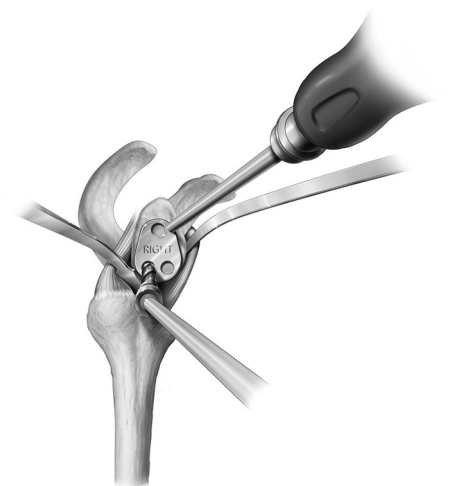

epstep05D-prev01.jpg

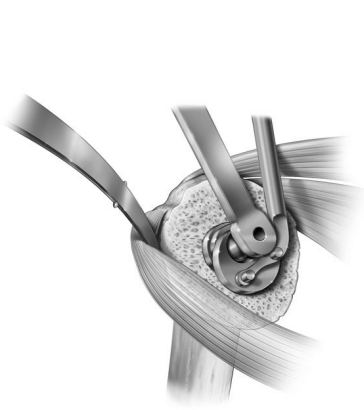

epstep06Aa-prev03.jpg

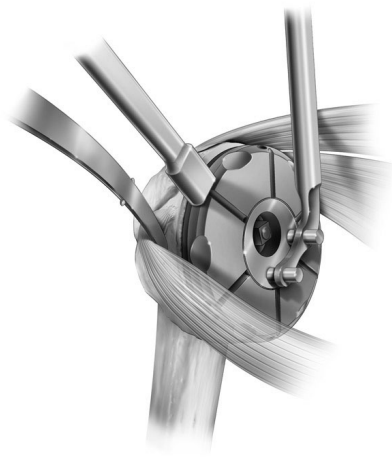

epstep06Ab-prev02.jpg



epstep06Ba-prev01.jpg

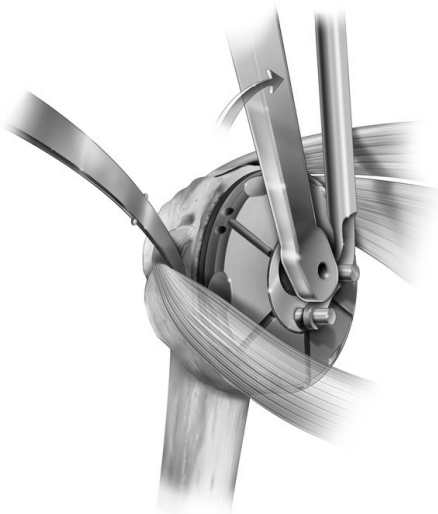

epstep06Bb-prev01.jpg

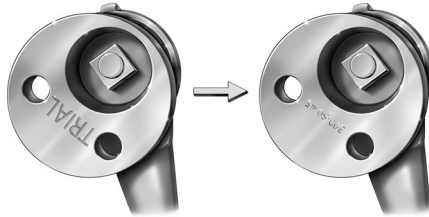

epstep07Aa-prev03.jpg

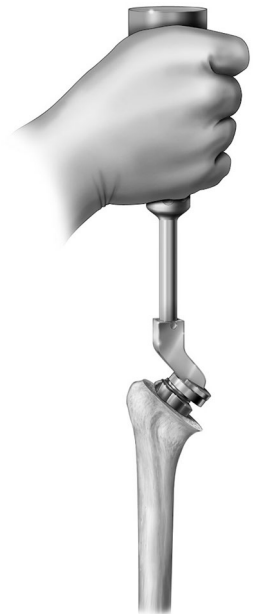

epstep07Ab-prev03.jpg

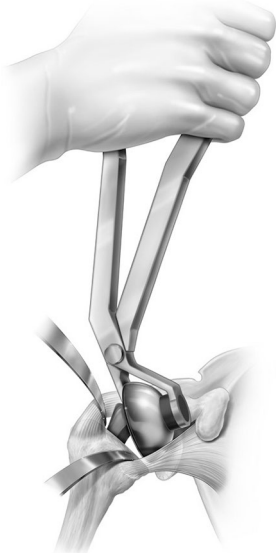

epstep07Ca-prev01.jpg



epstep07Cb-prev02.jpg

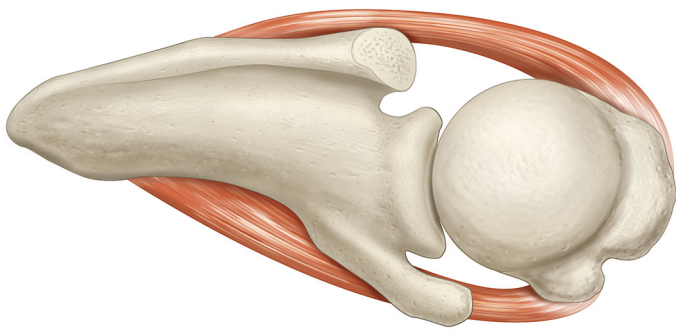

scapulahumerus-norm.tif

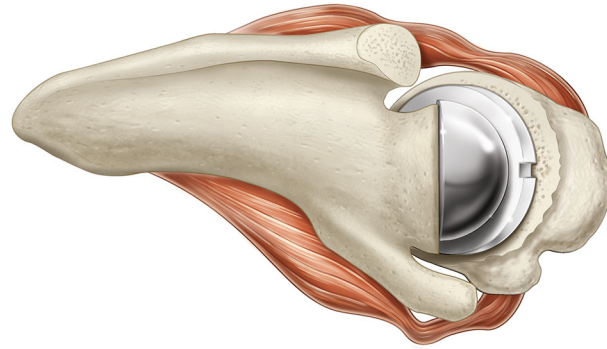

scapulahumerusA.tif

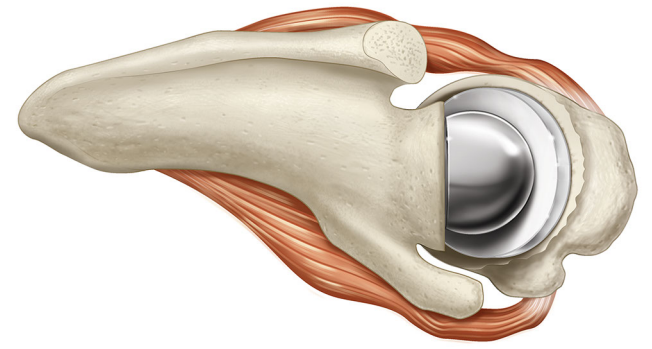

scapulahumerusB.tif

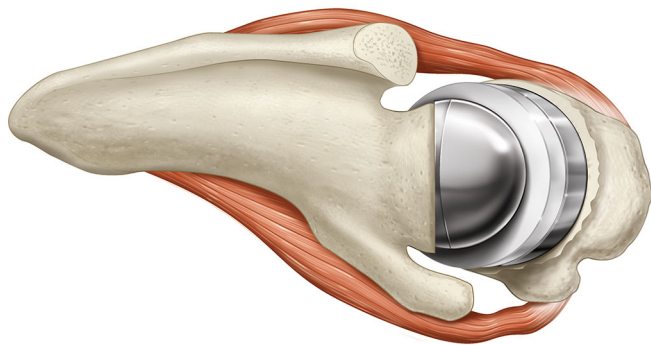

scapulahumerusC.tif

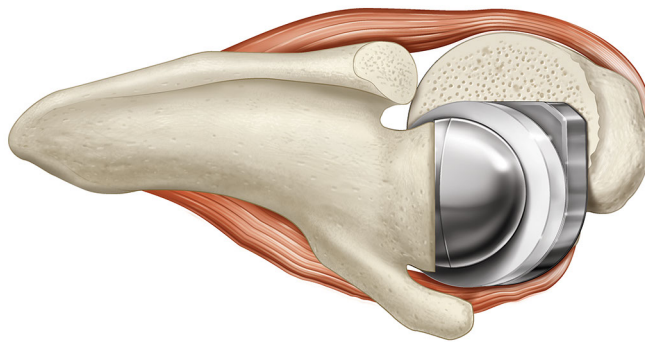

scapulahumerusD.tif

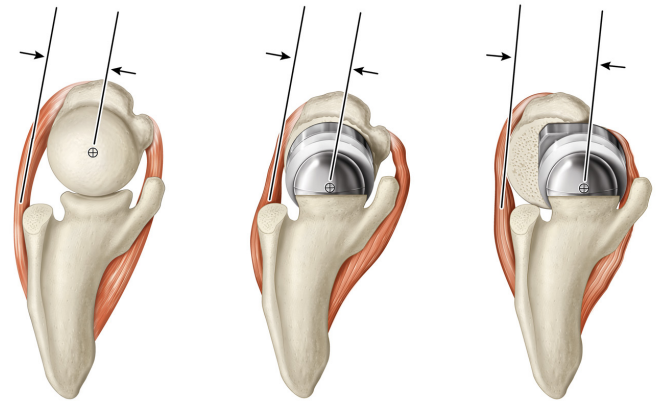

offsetdiagram

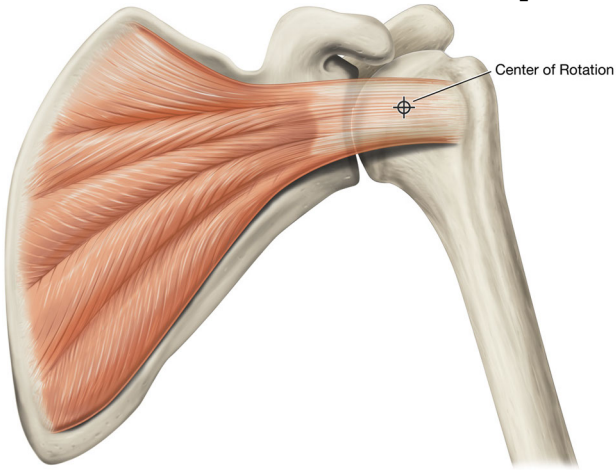

01_shoulder_subscap-COL-prev02.jpg

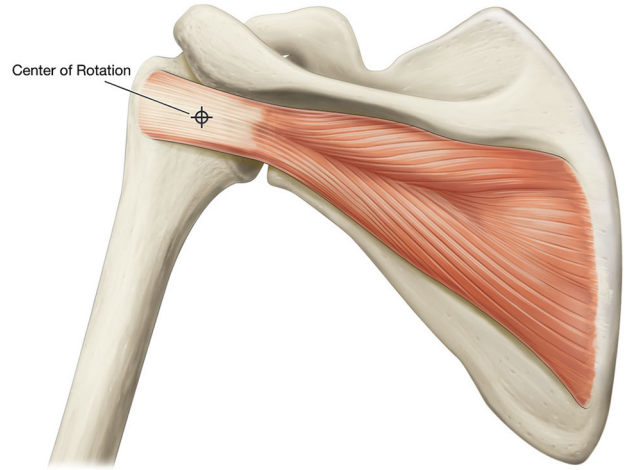

02_shoulder_infraspinatus-COL-prev01.jpg

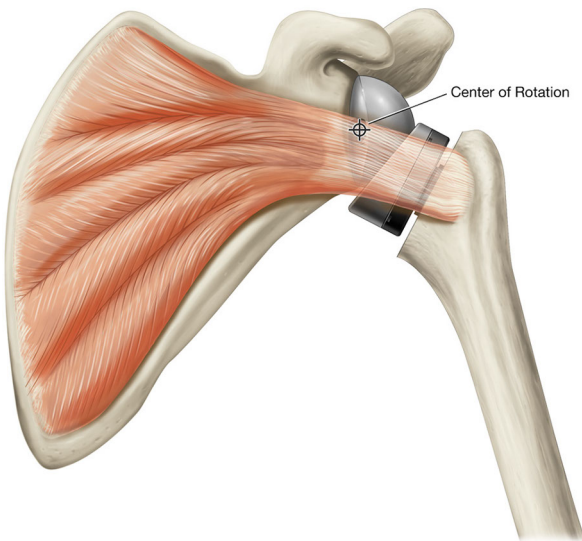

03_equin_shoulder_subscap-COL-prev01.jpg

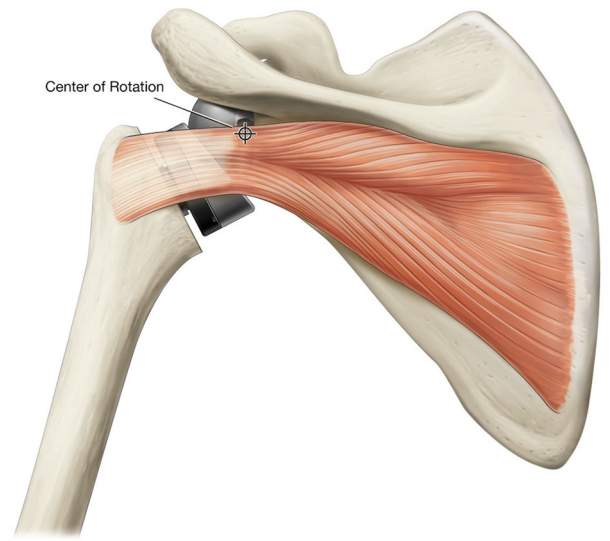

04_equinoxe_infraspinatus-COL-prev01.jpg

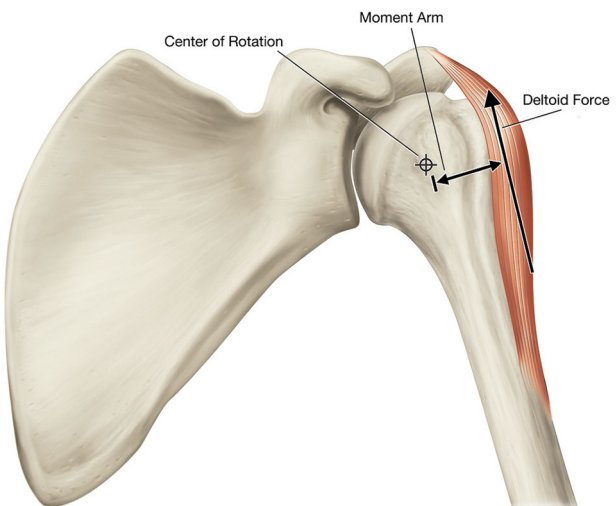

05_deltoid-COL-prev01.jpg

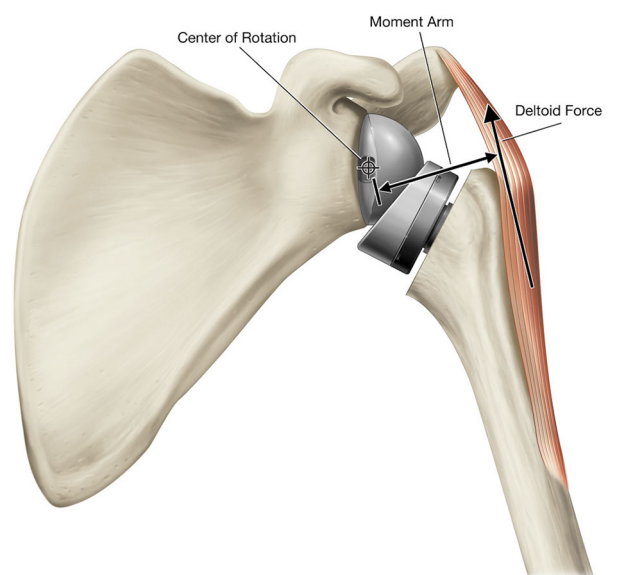

06_equin_shoulder_deltoid-prev01.jpg

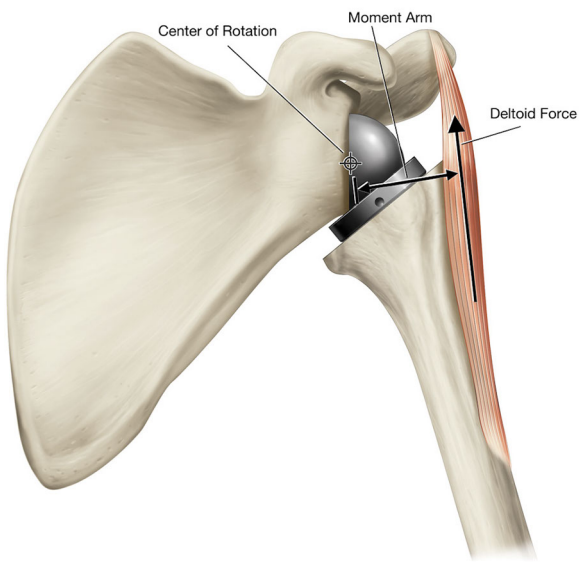

07_grammont_deltoid-prev01.jpg

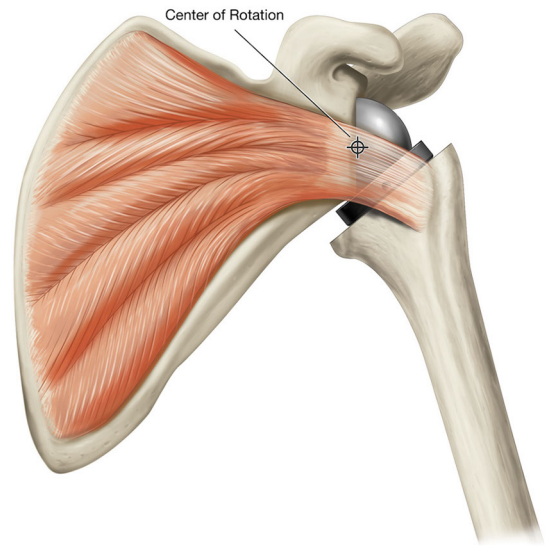

07A_grammont-COL-prev01.jpg

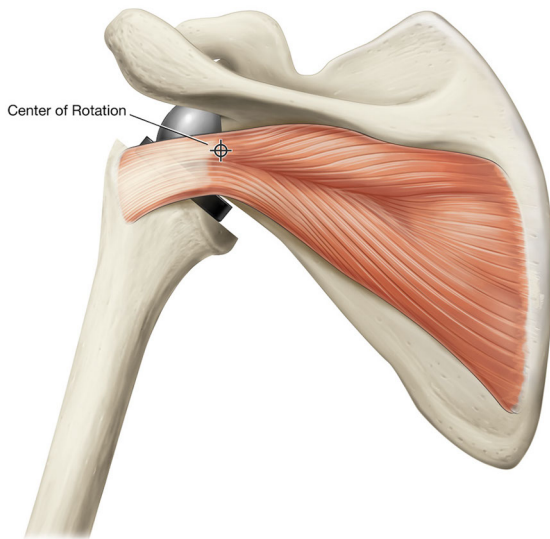

07B_grammont-COL-prev01.jpg

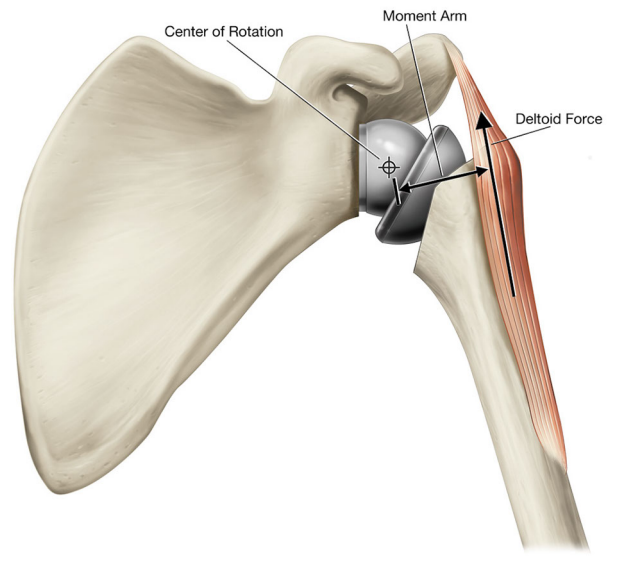

08_DJO-COL-prev01.jpg

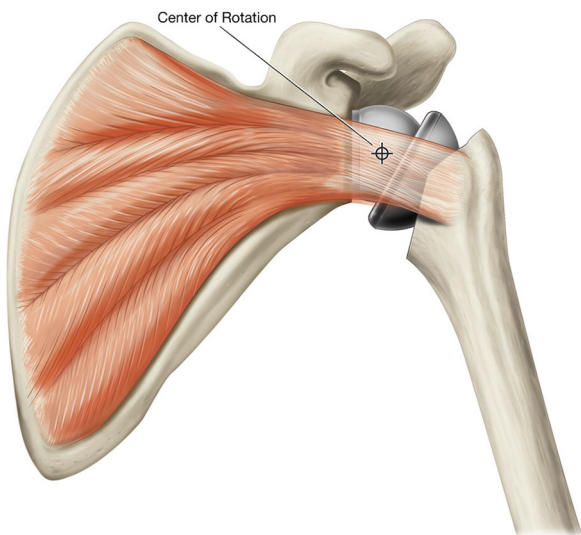

08A_DJO-COL-prev01.jpg

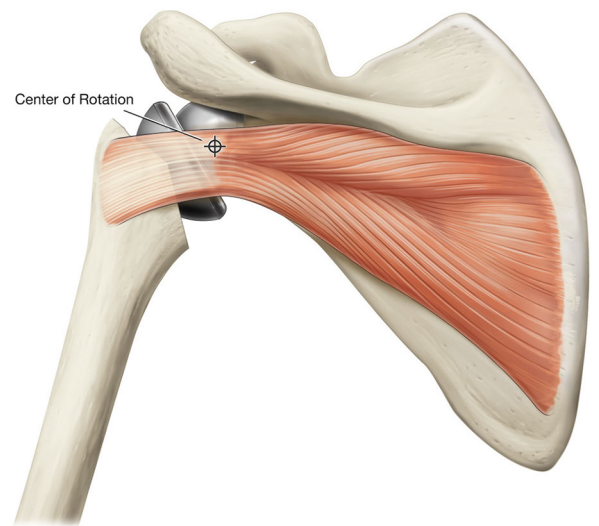

08B_djo-COL-lyrs-prev01.jpg

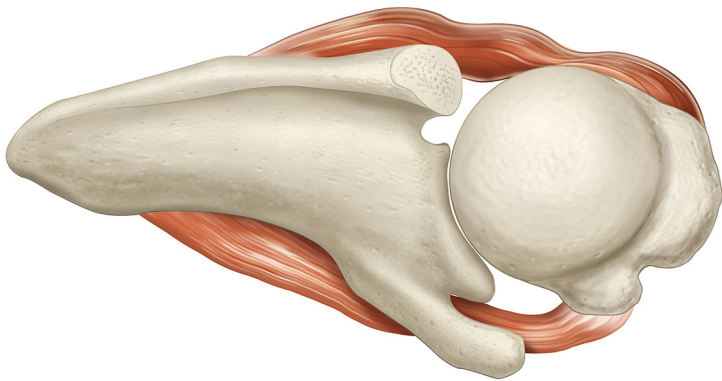

glenwear01.tif

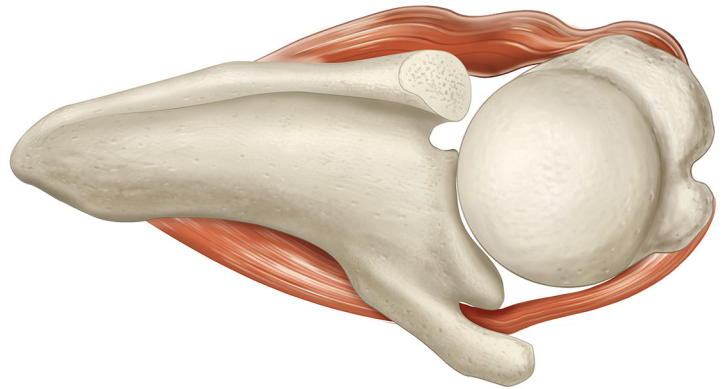

glenwear01A.tif

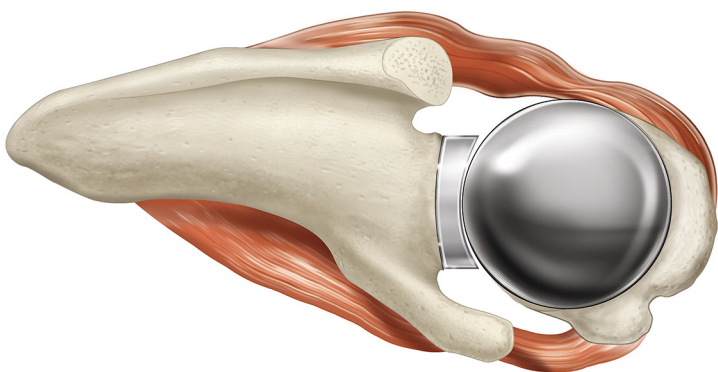

glenwear02.tif

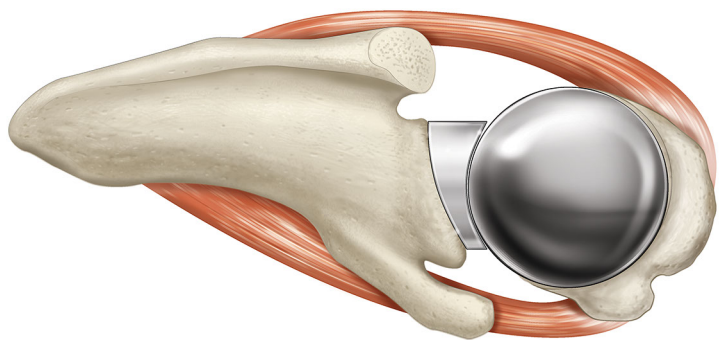

glenwear03.tif

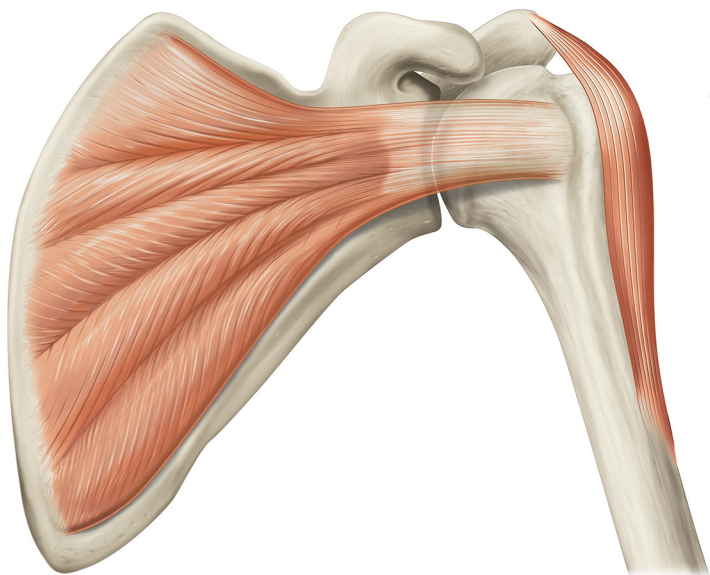

05-1_deltoid_sup_wear.tif

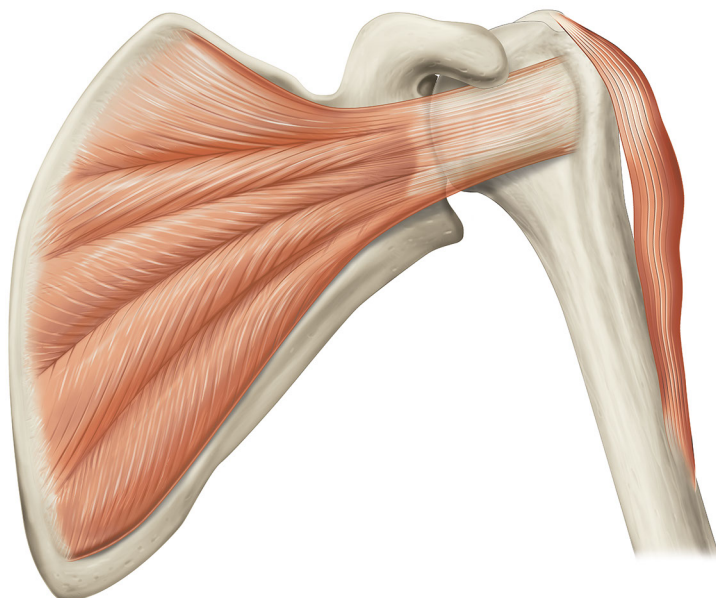

05-2_deltoid_sup_wear.tif

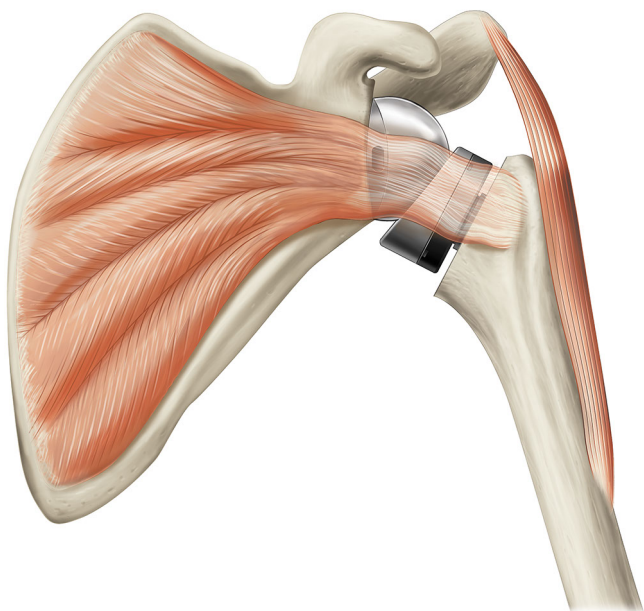

05-3_deltoid_sup_wear.tif

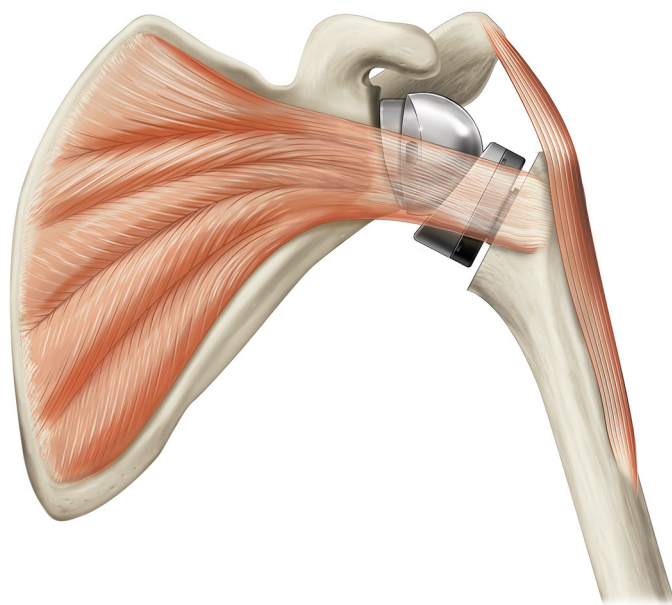

05-4_deltoid_sup_wear.tif

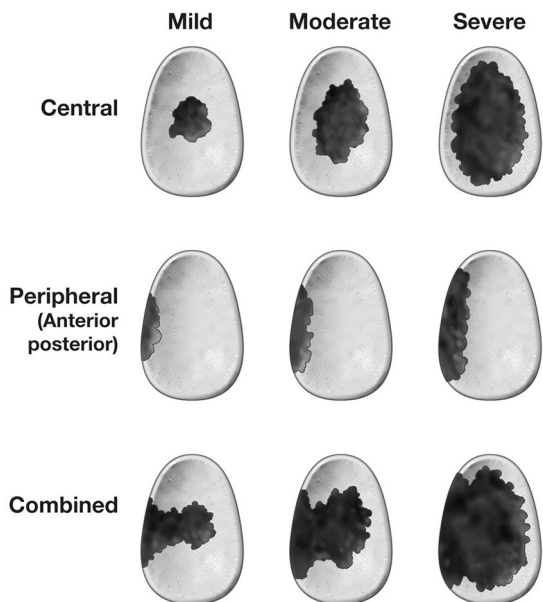

antu01.tif

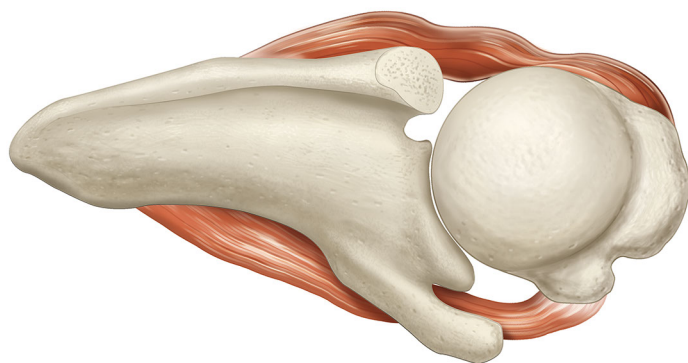

glenwear01.tif

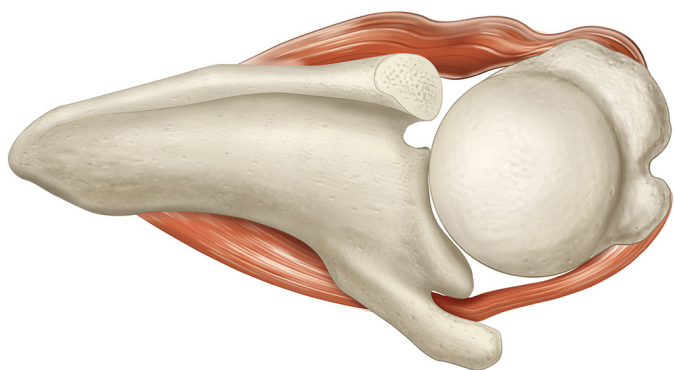

glenwear01A.tif

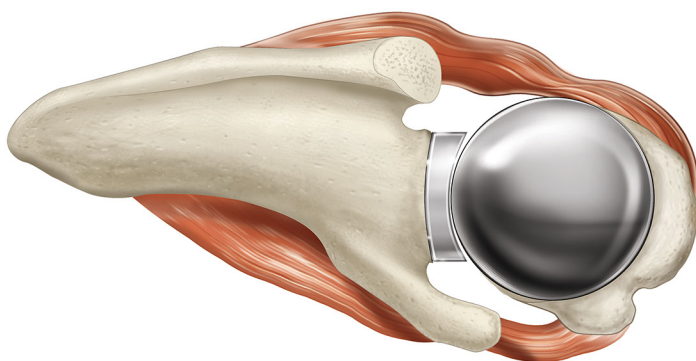

glenwear02.tif

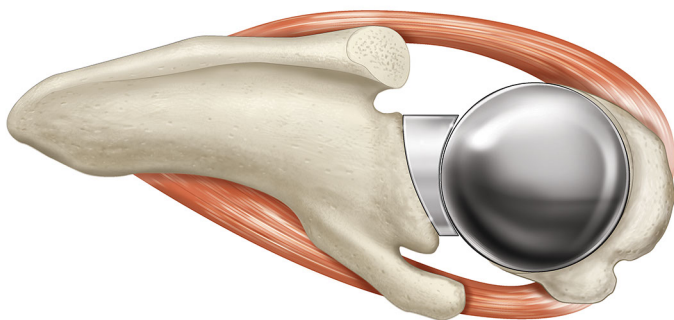

glenwear03.tif

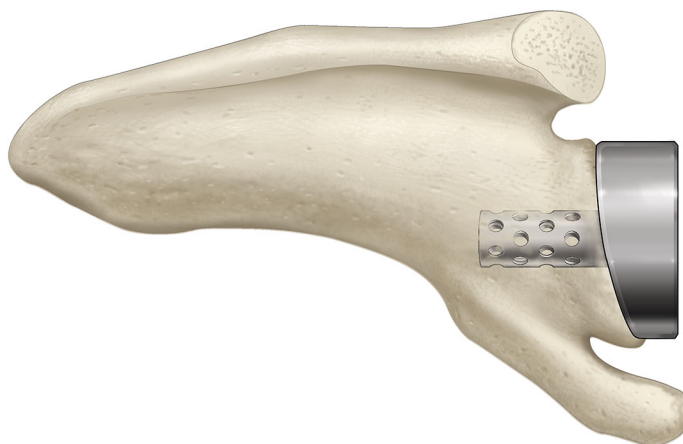

postwearbaseplate01A.tif

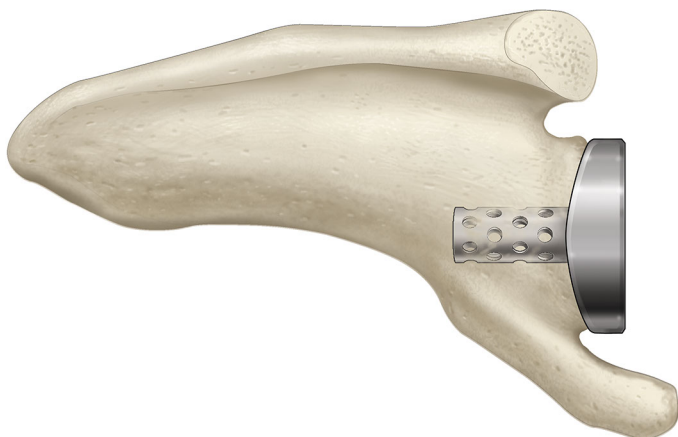

postwearbaseplate01B.tif

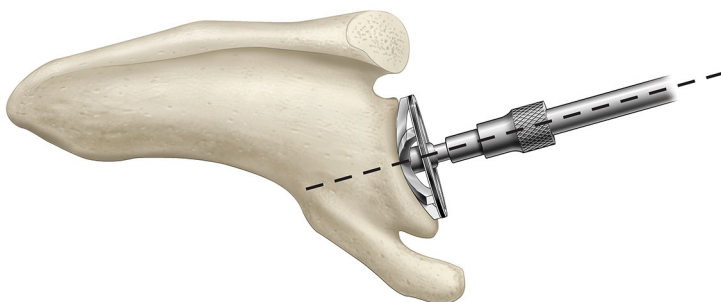

ream01a.tif

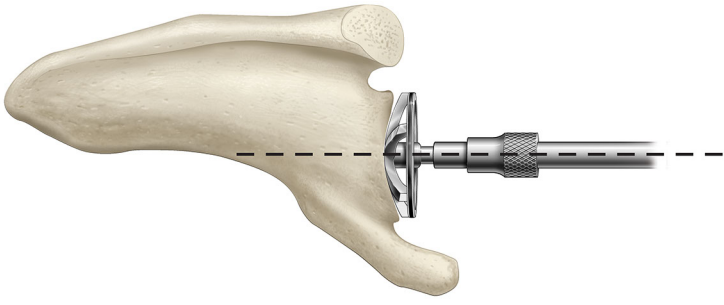

ream01b.tif

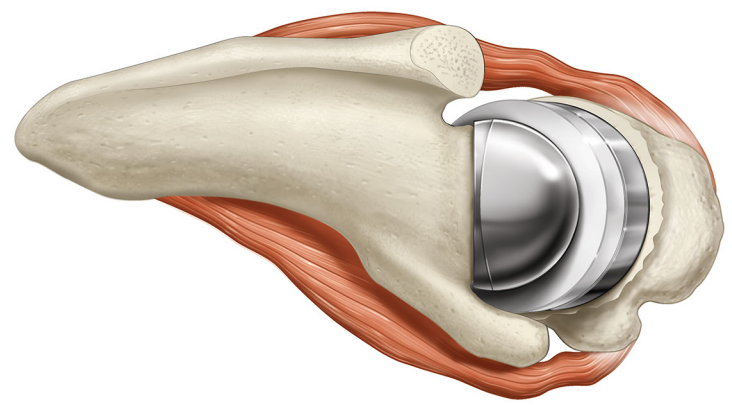

wear_tr01A.tif

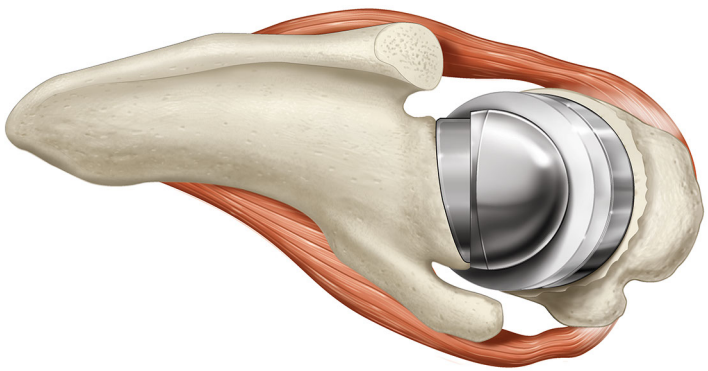

wear_tr01B.tif

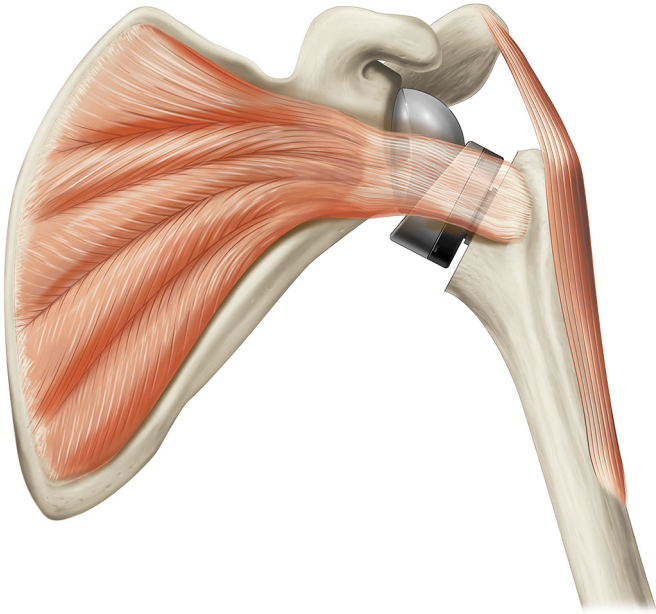

03_equin_shoulder_subscap-COL-lax.tif

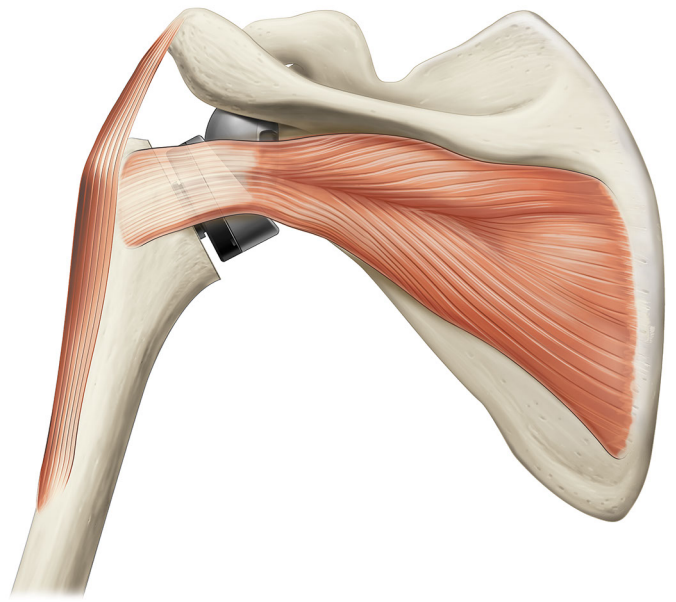

04_equinoxe_infraspinatus-COL-lax.tif

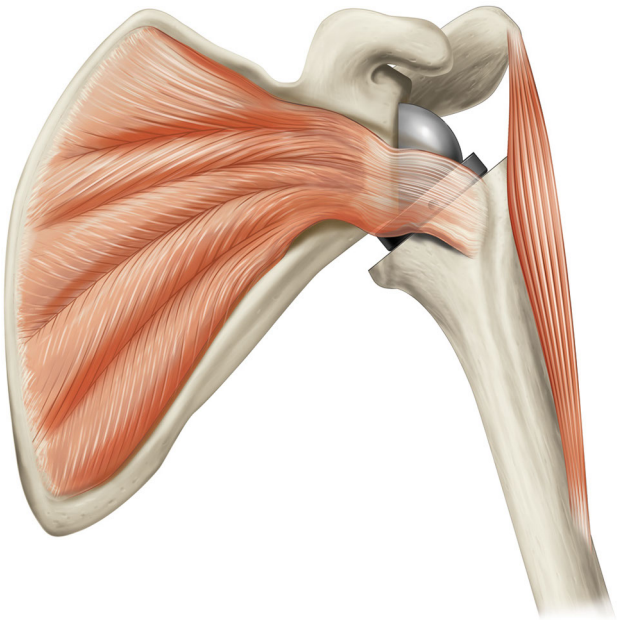

07A_grammont-COL-lax.tif

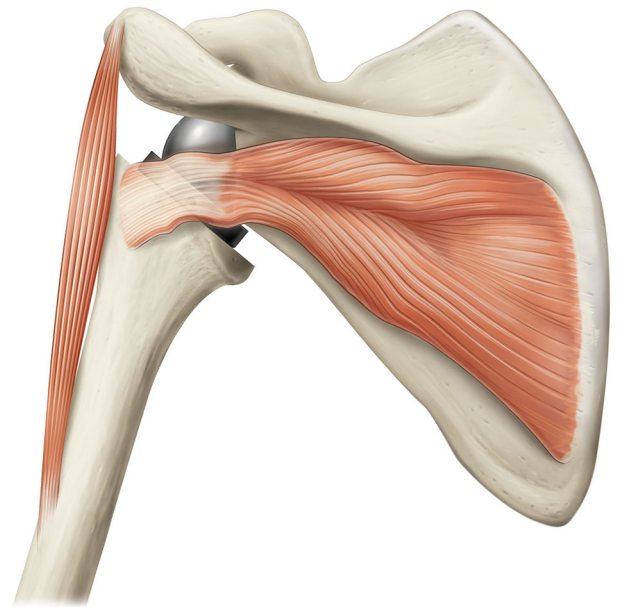

07B_grammont-COL_lax.tif

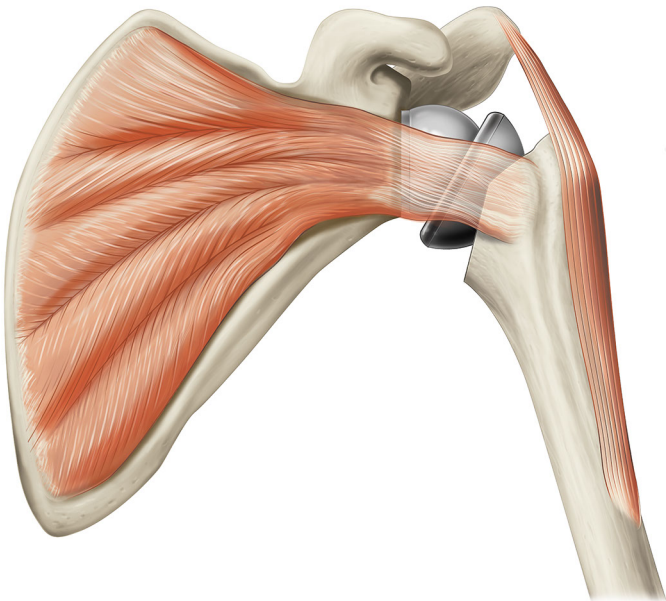

08A_DJO-COL-lax.tif

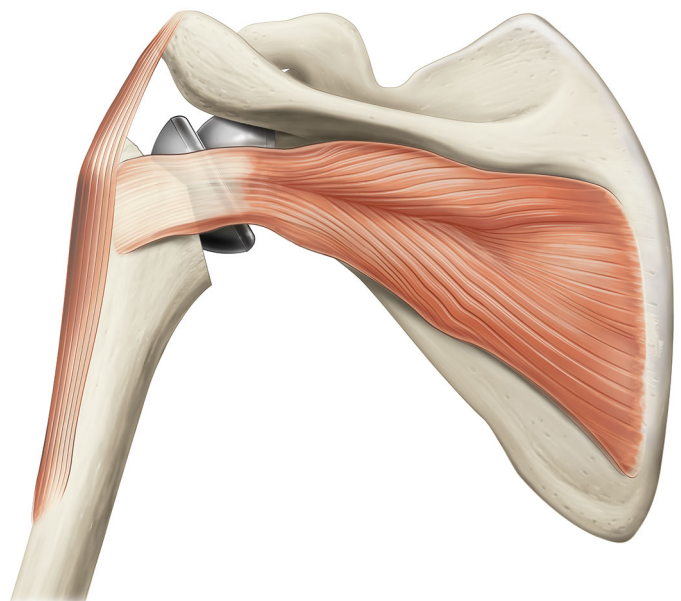

08B_djo-COL.tif

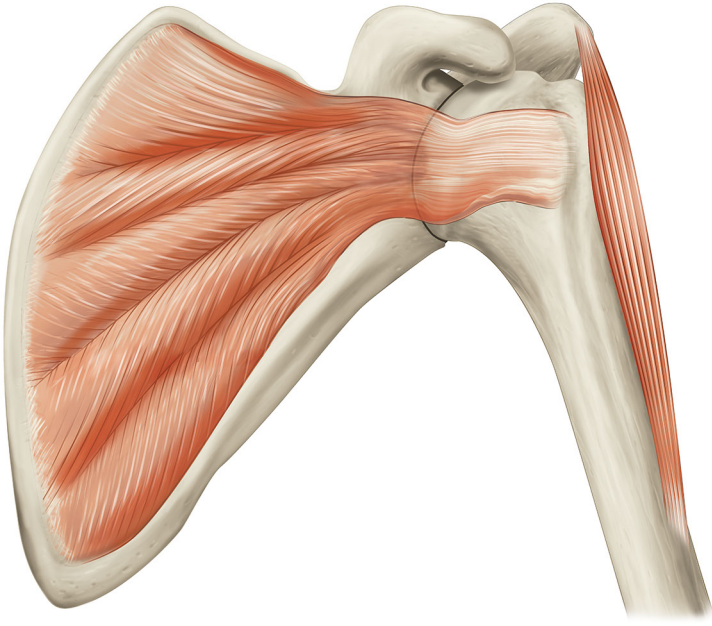

gmw01.tif

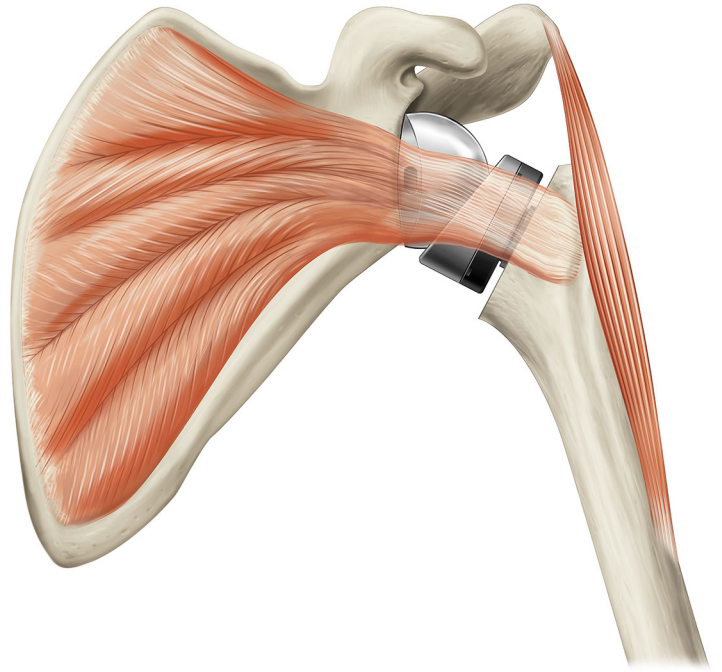

gmw02.tif

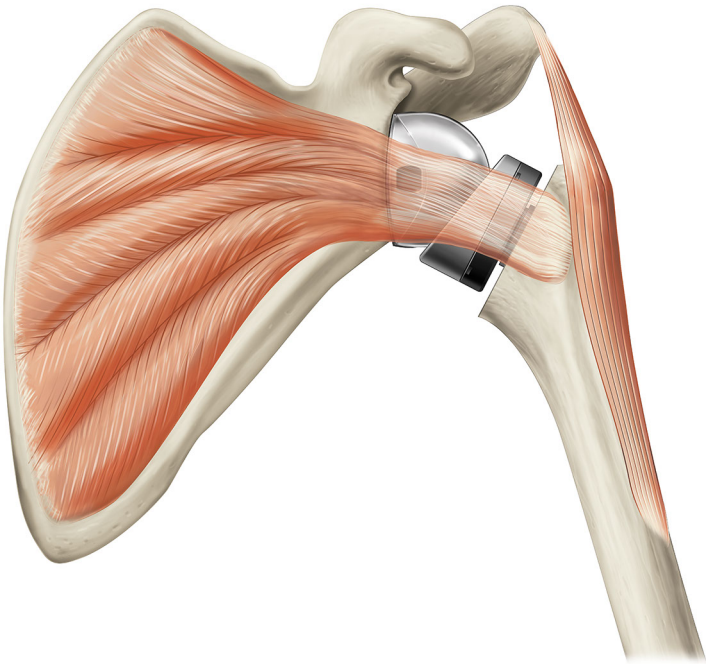

gmw03.tif

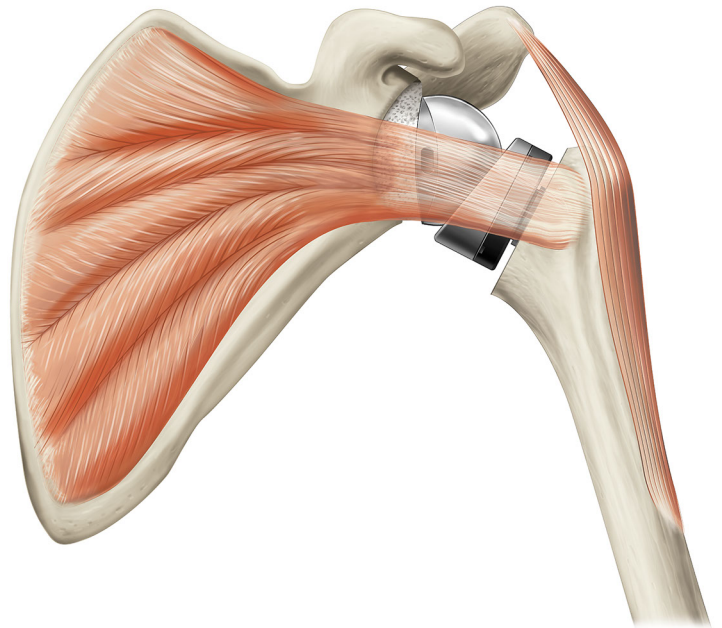

gmw04.tif

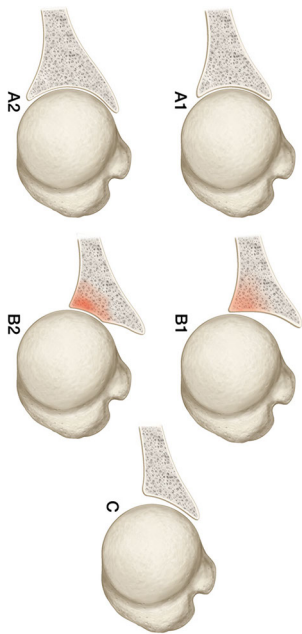

def01a.tif

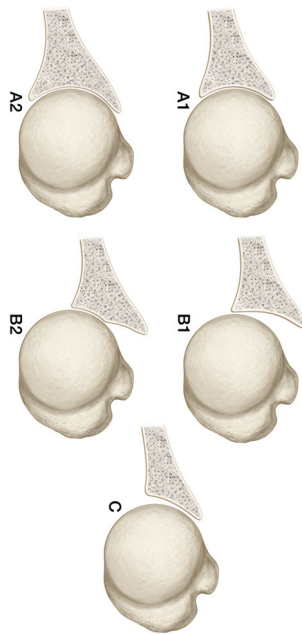

def01b.tif

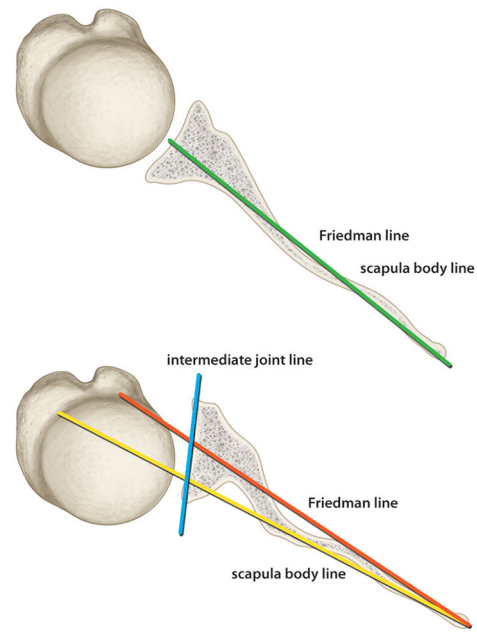

def02.tif

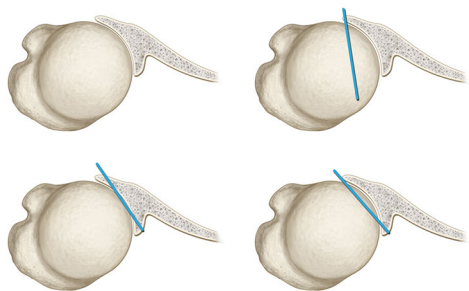

def03.tif

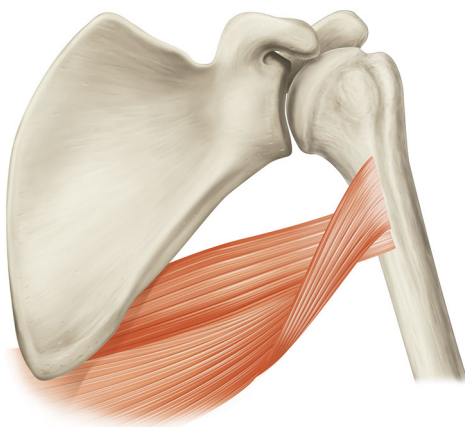

def04.tif

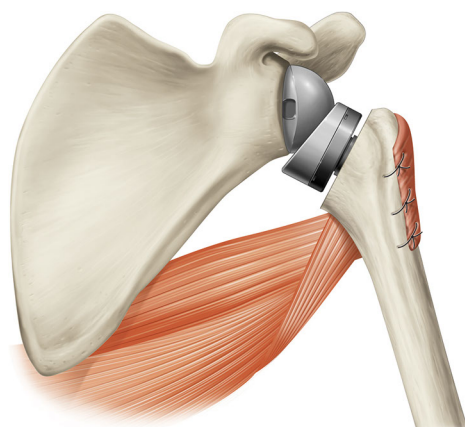

def05.tif

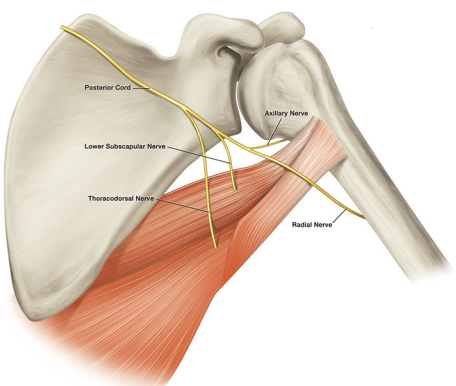

def06.tif

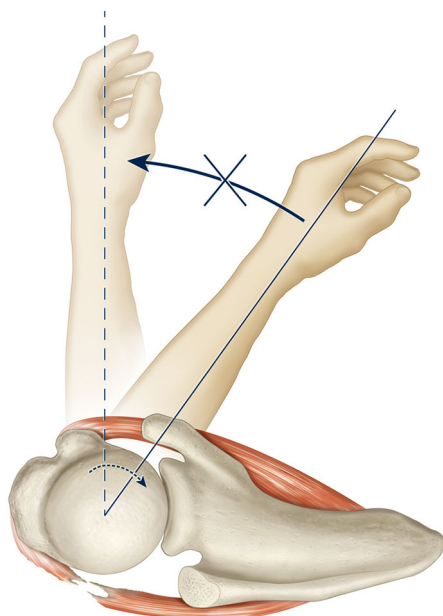

def07.tif

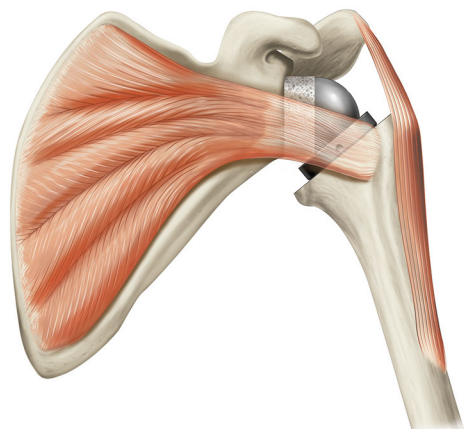

def08.tif

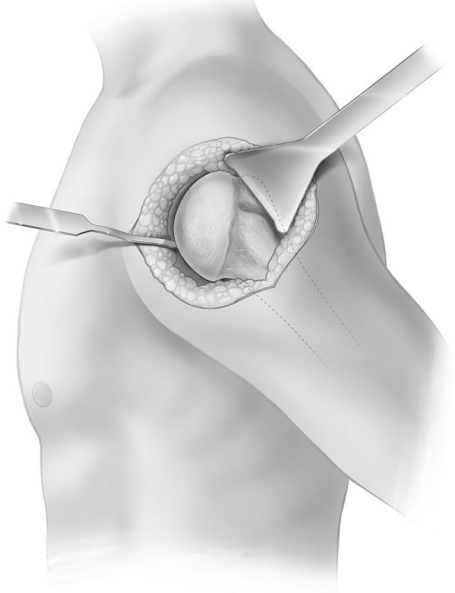

resurf01-pv01.jpg

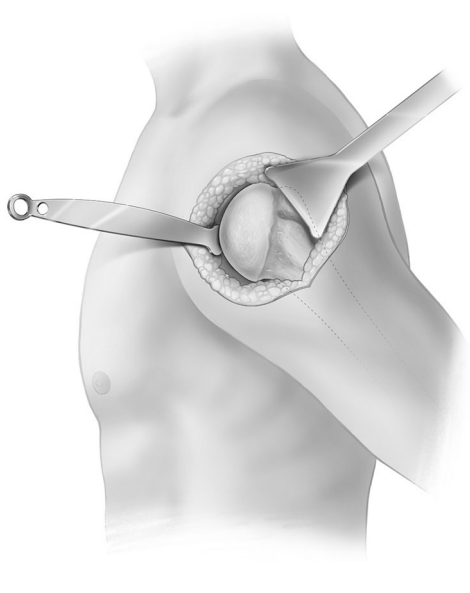

resurf02-pv02.jpg

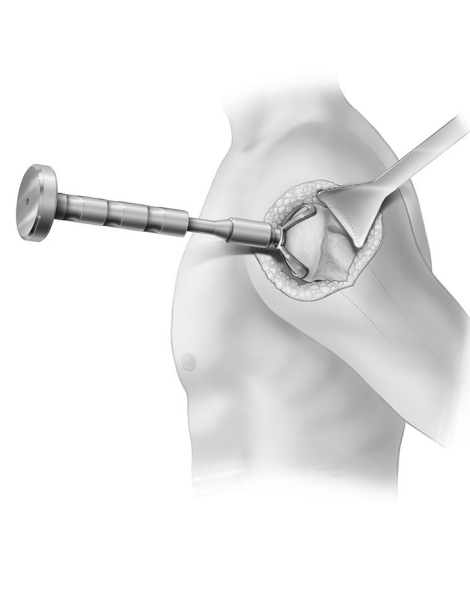

resurf03-pv05.jpg

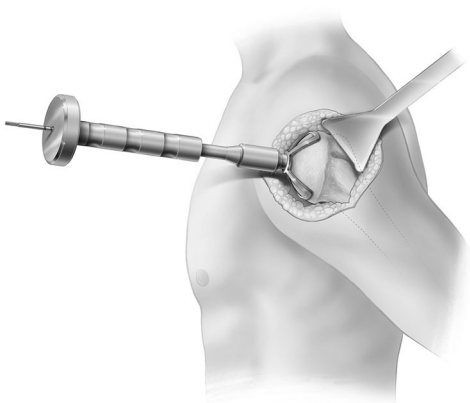

resurf04-pv04.jpg

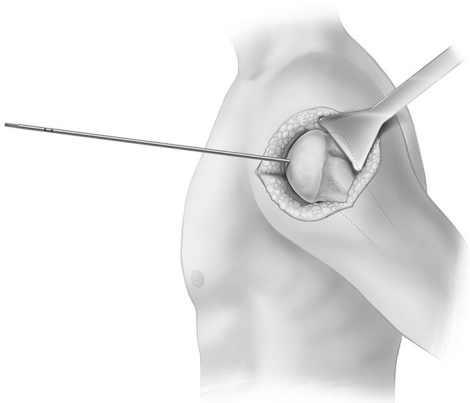

resurf05-pv02.jpg

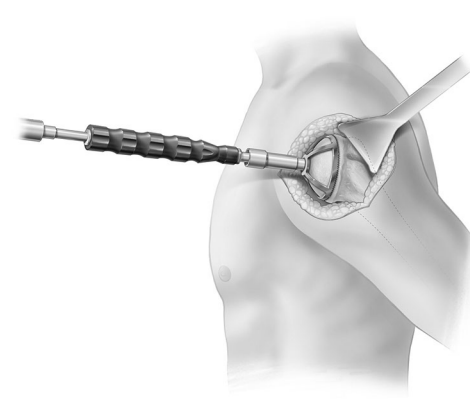

resurf06-pv04.jpg

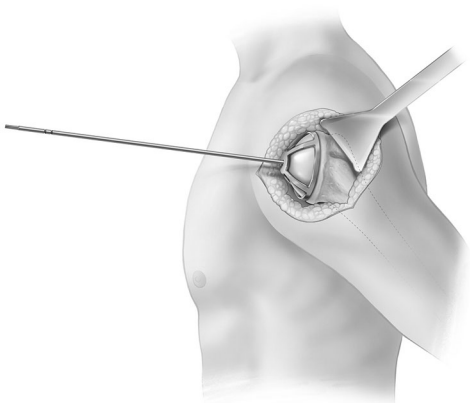

resurf07-pv03.jpg

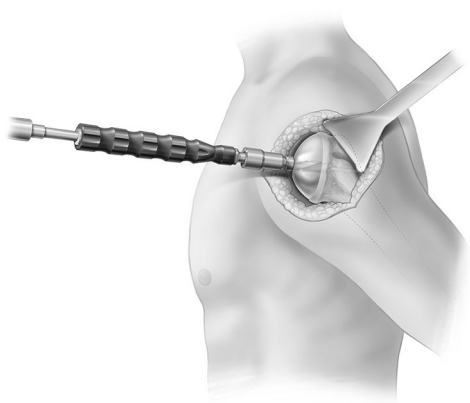

resurf08-pv04.jpg

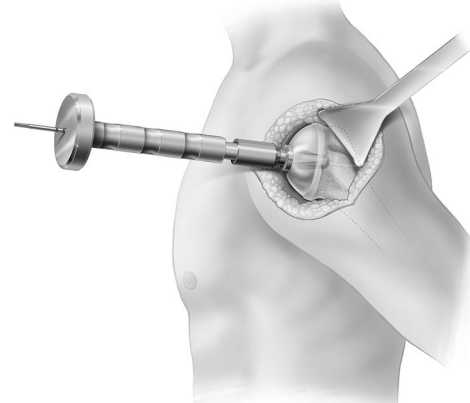

resurf09-pv04.jpg

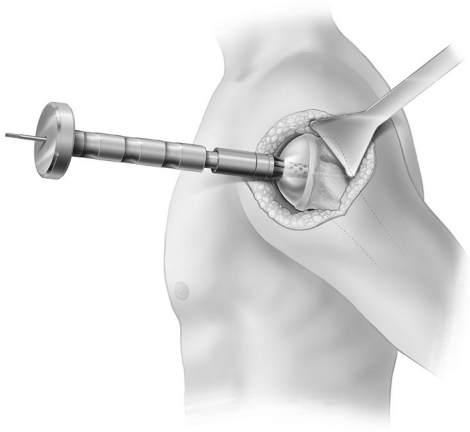

resurf10A-pv03.jpg

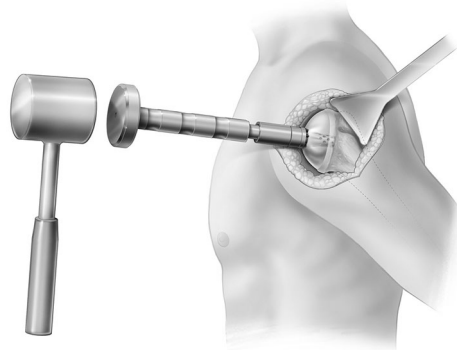

resurf10B-pv04.jpg



resurf11-pv02.jpg

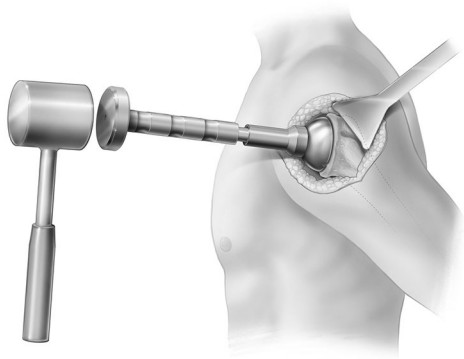

resurf12-pv04.jpg



resurf13A-pv01.jpg



resurf13B-pv01.jpg

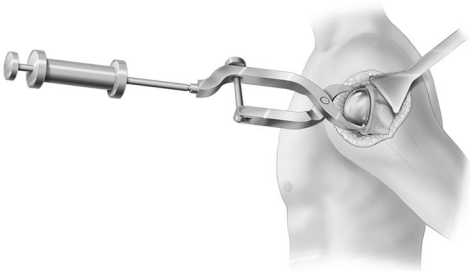

resurf14-pv09.jpg

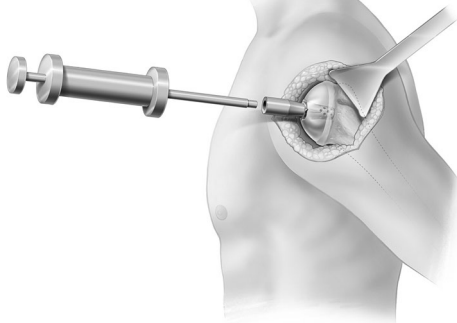

resurf15-pv02.jpg

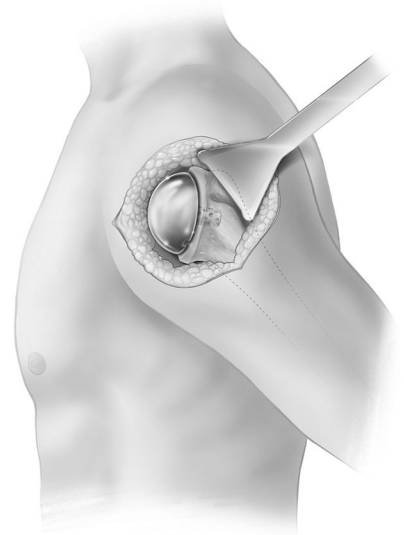

resurf16-pv01.jpg

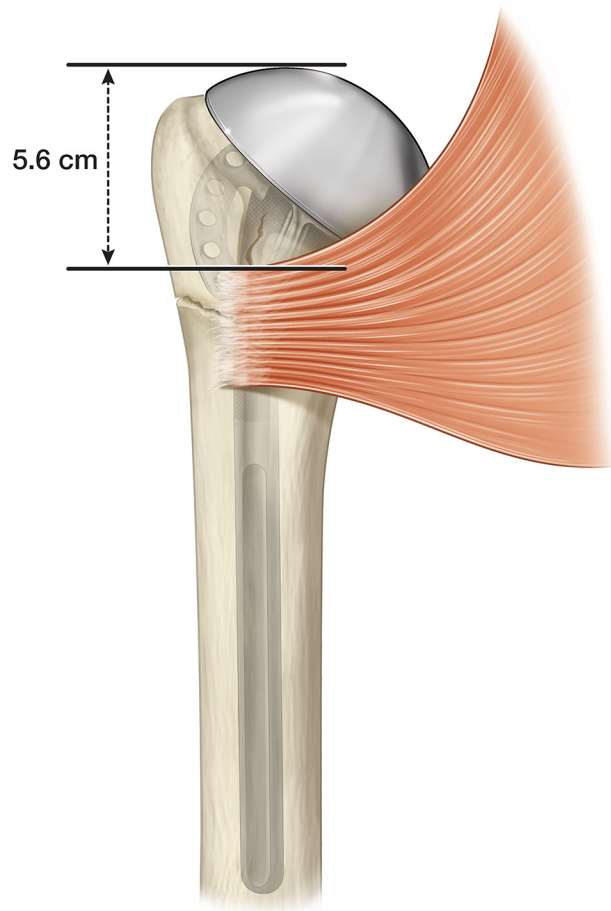

arch01.tif

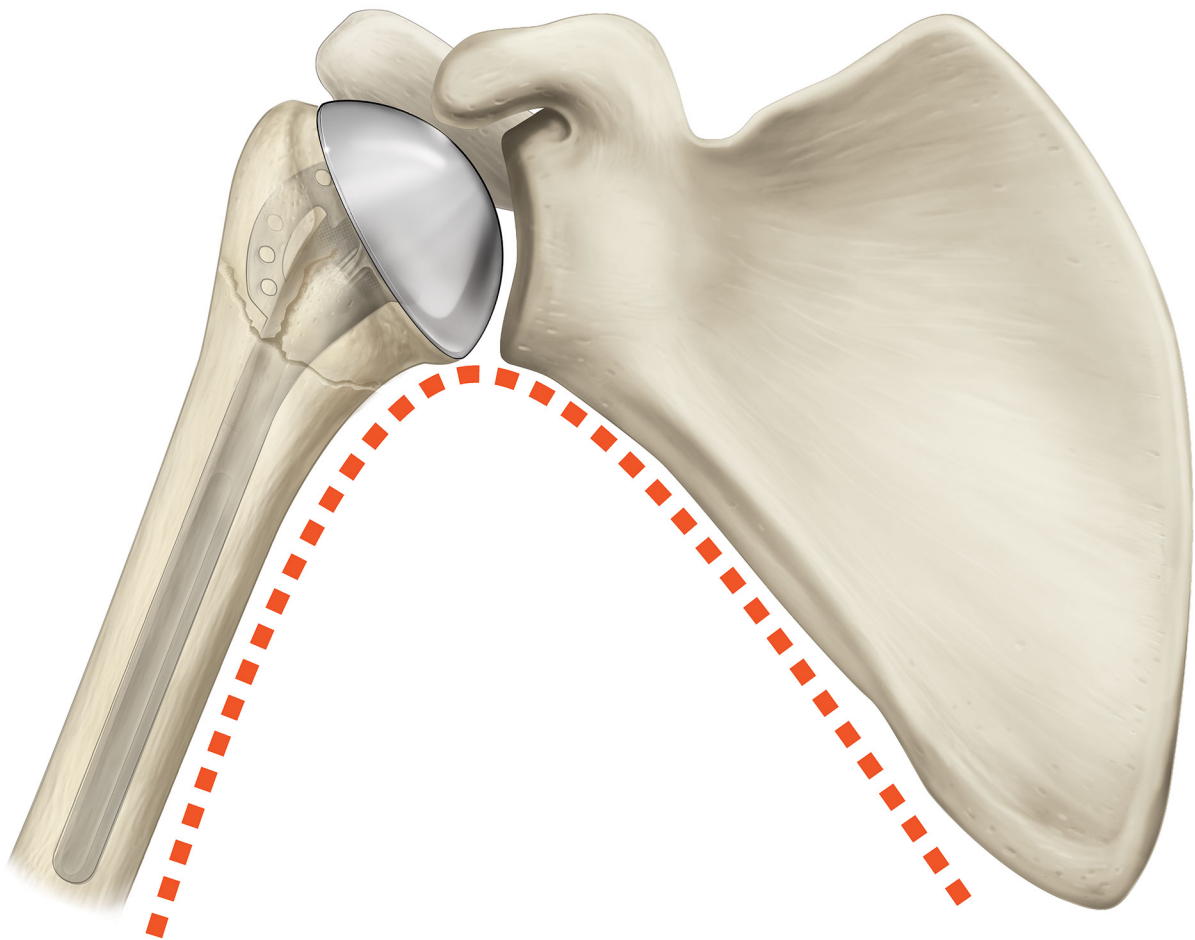

arch02.tif

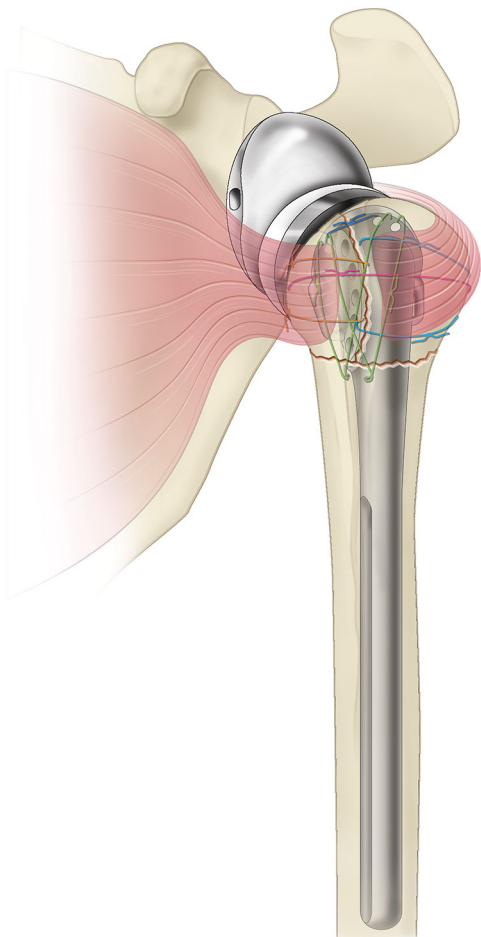

st01.tif

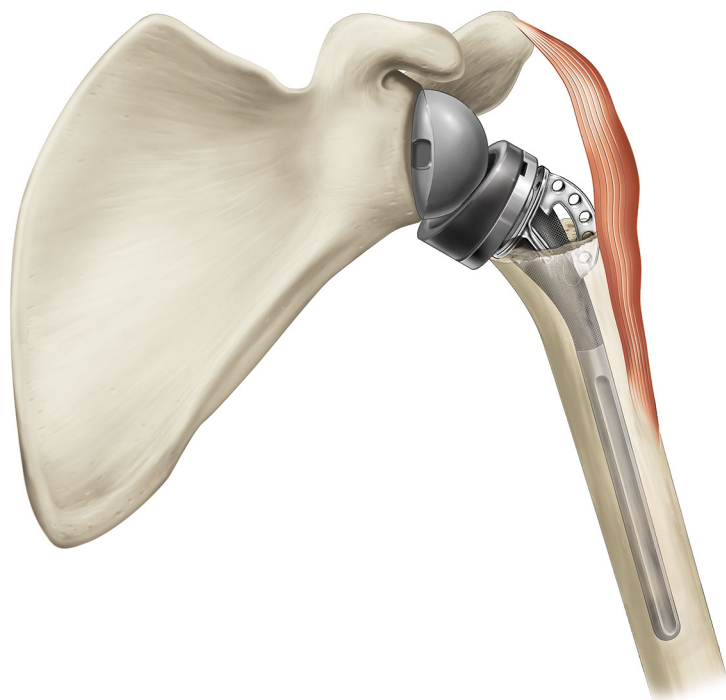

st02A.tif

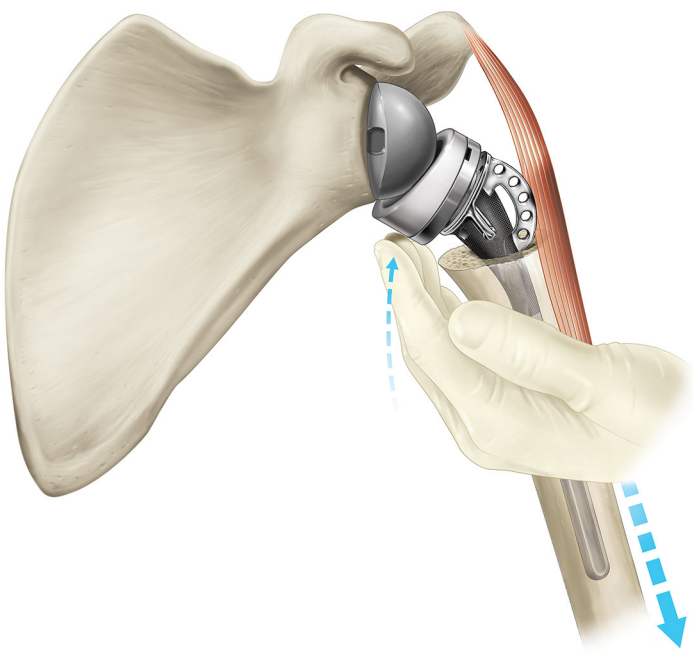

st02B.tif

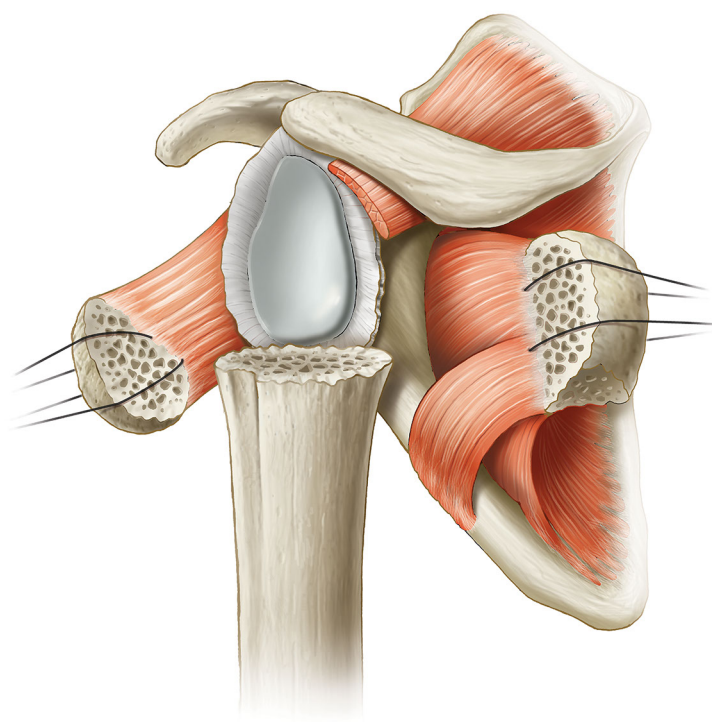

st03.tif

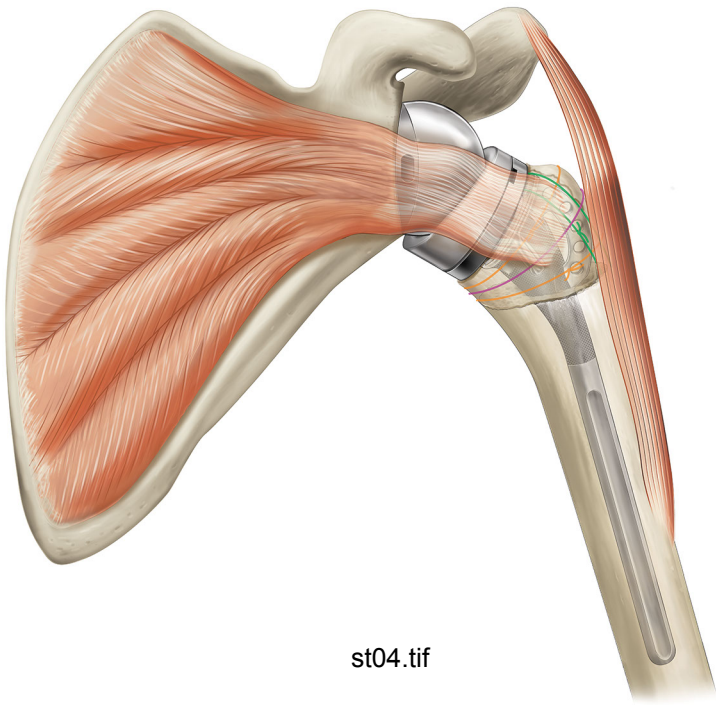

st04.tif

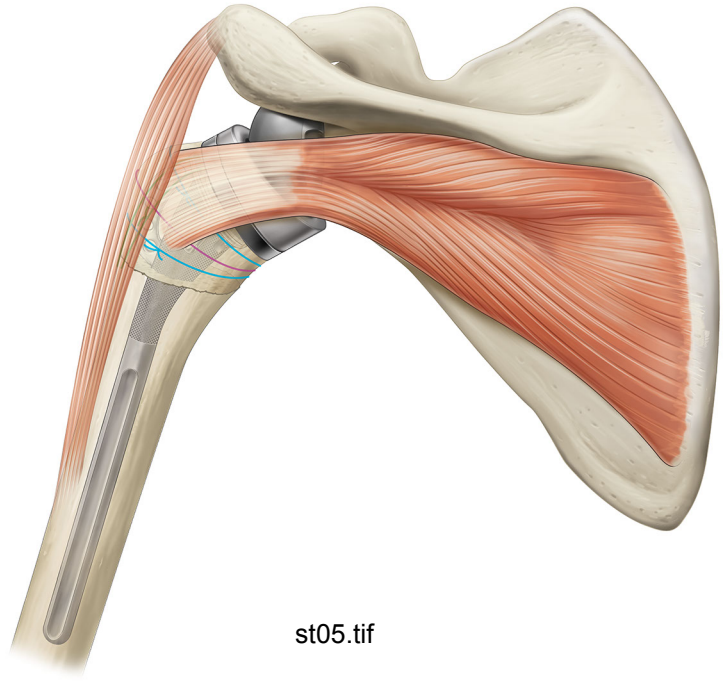

st05.tif

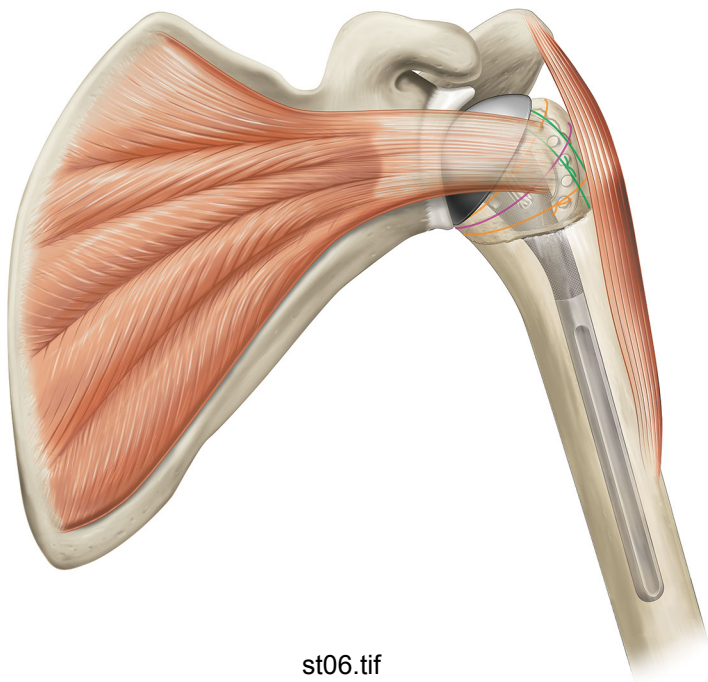

st06.tif

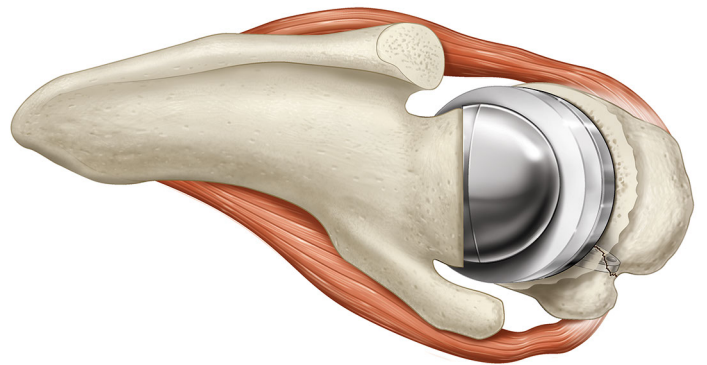

st07.tif

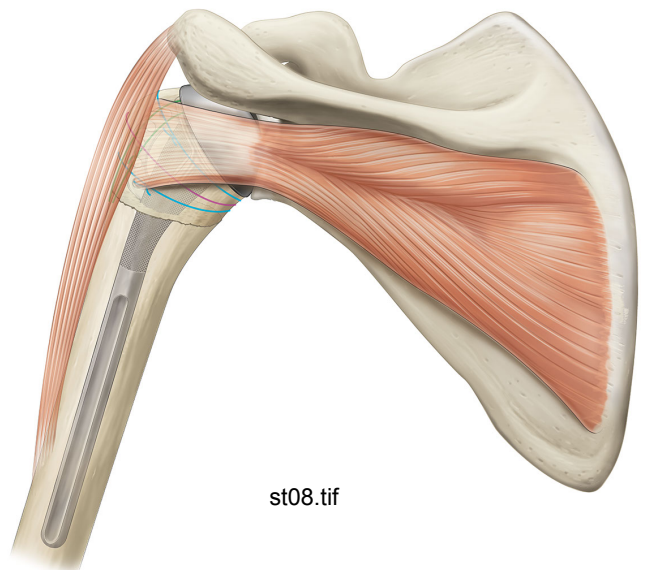

st08.tif

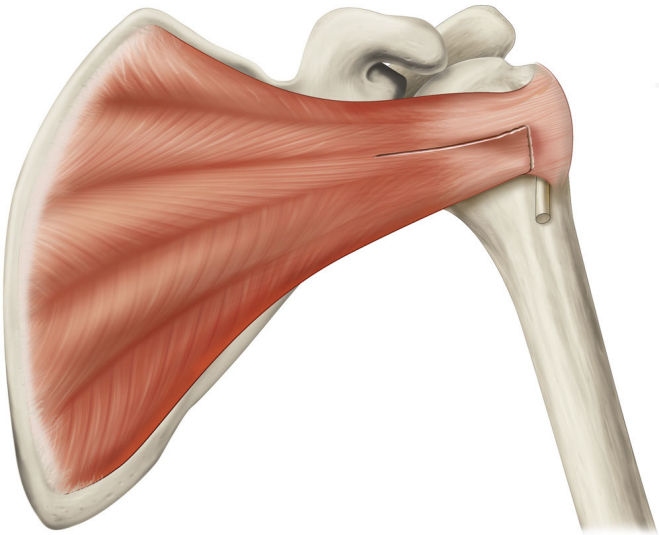

subscapspar01.jpg

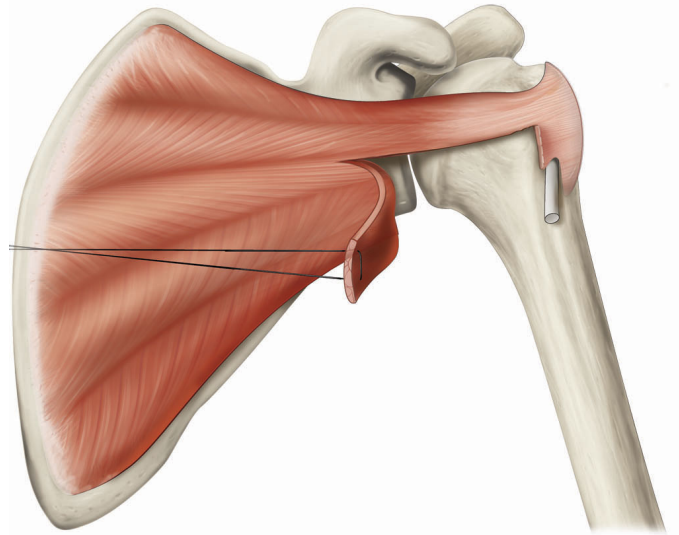

subscapspar02.jpg

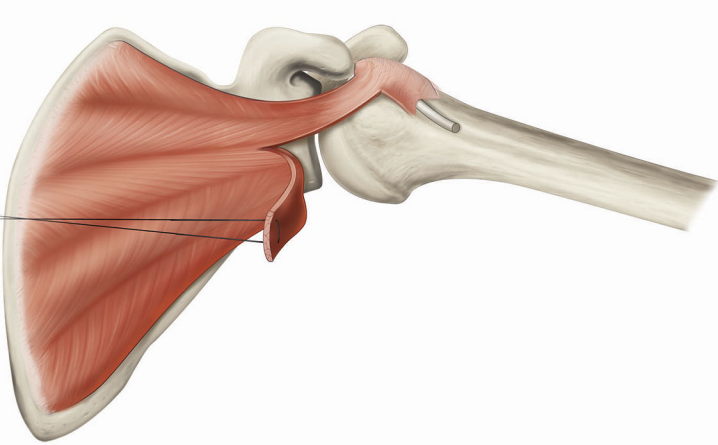

subscapspar03.jpg

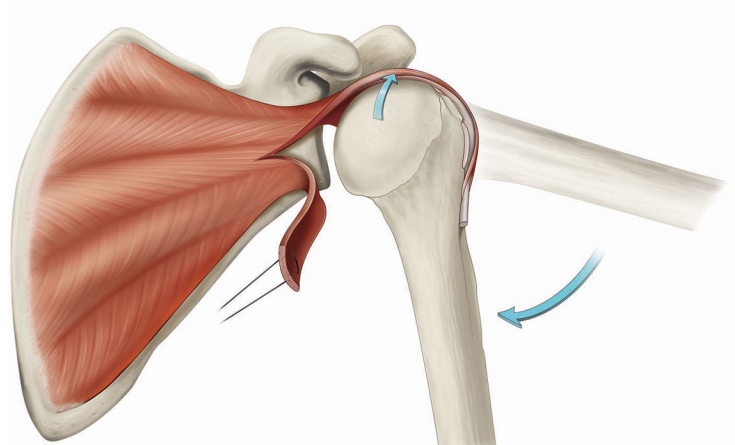

subscapspar04.jpg

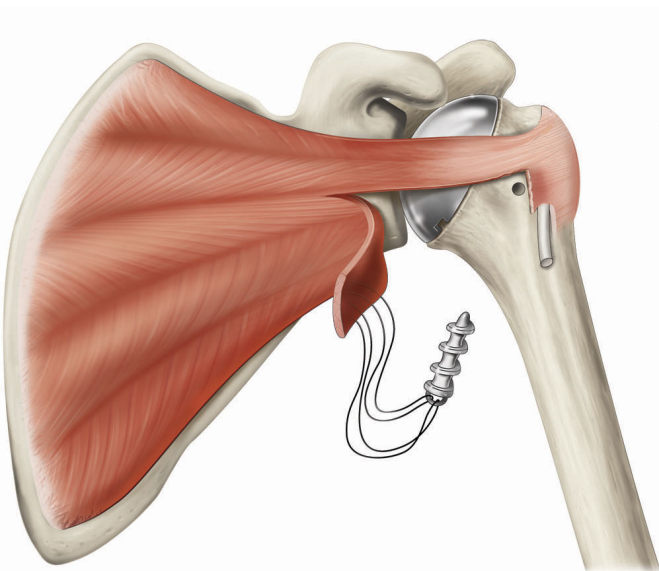

subscapspar05.jpg

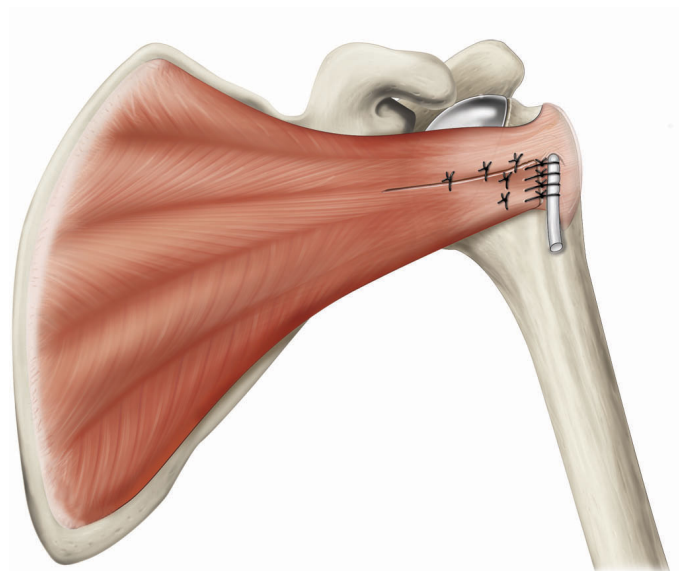

subscapspar06.jpg

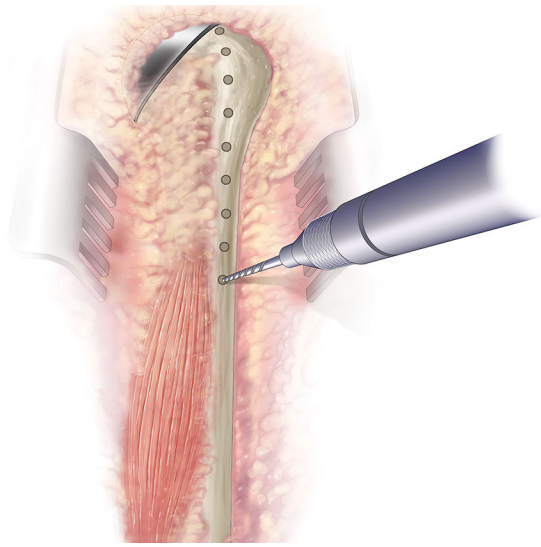

humerus55p01cmyk.tif

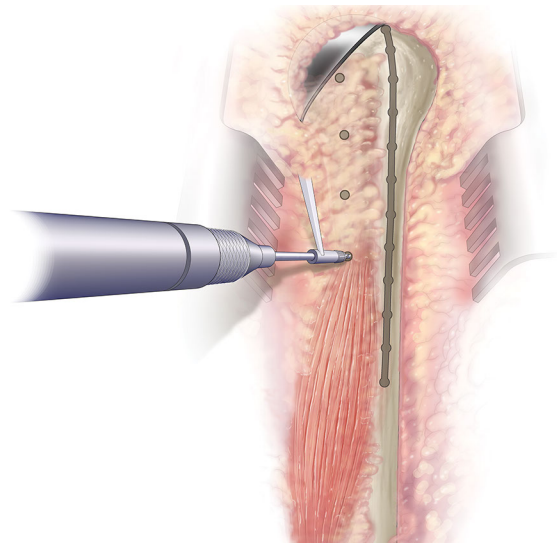

humerus55p02cmyk.tif

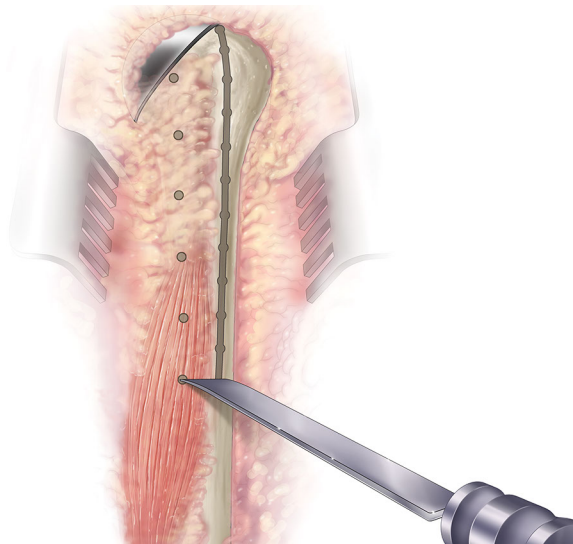

humerus55p03cmyk.tif

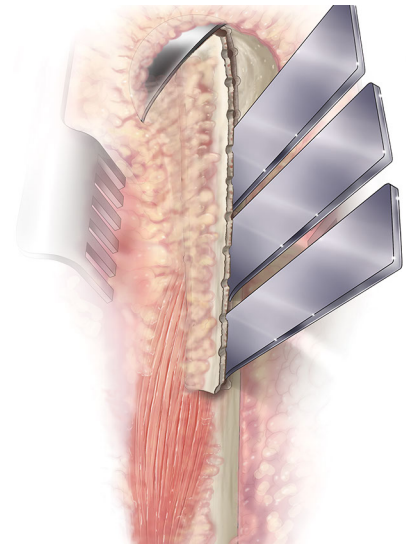

humerus55p04cmyk.tif

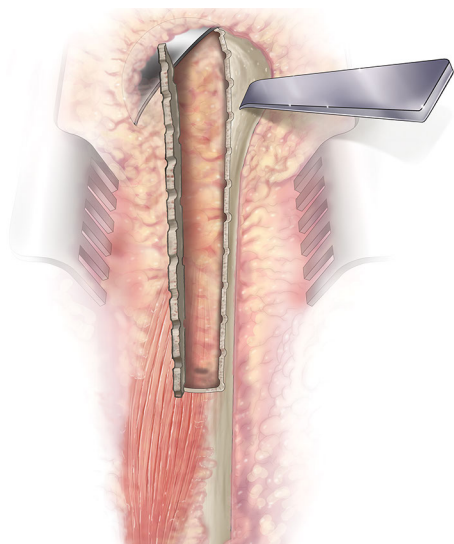

humerus55p05cmyk.tif

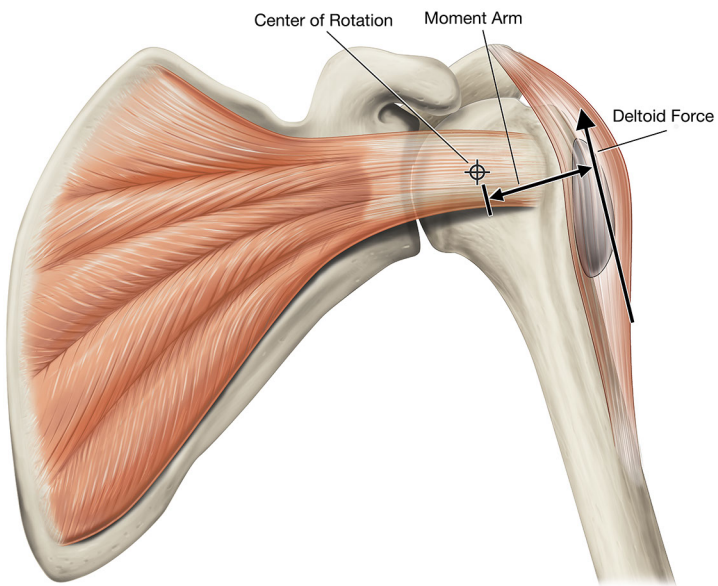

tuberaugm01.tif

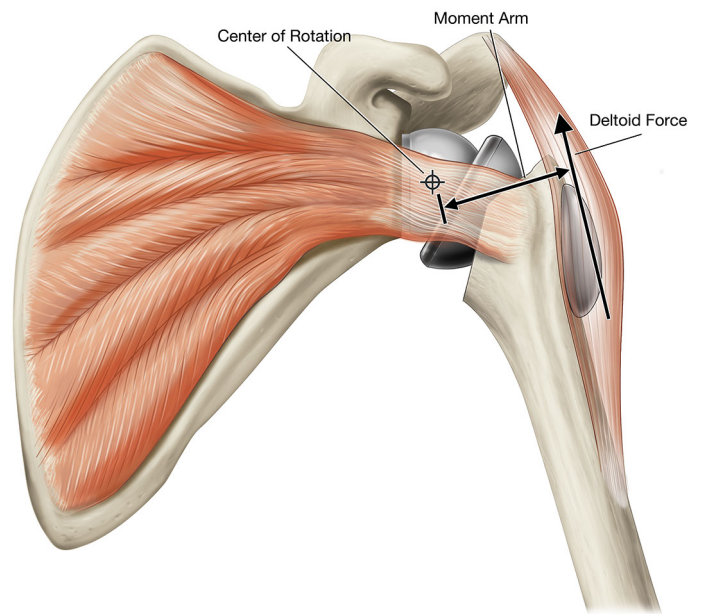

tuberaugm02.tif

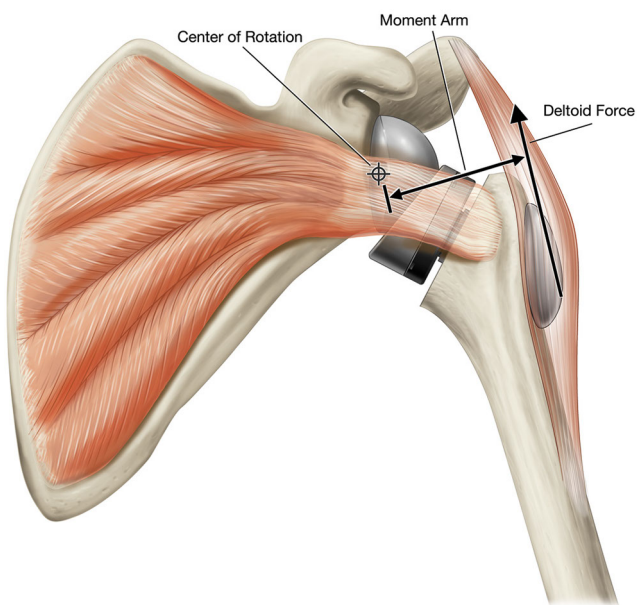

tuberaugm03.tif

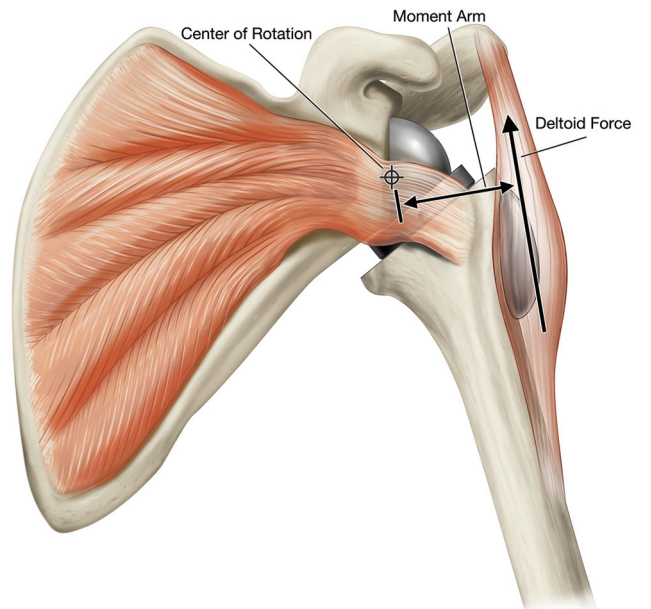

tuberaugm04.tif

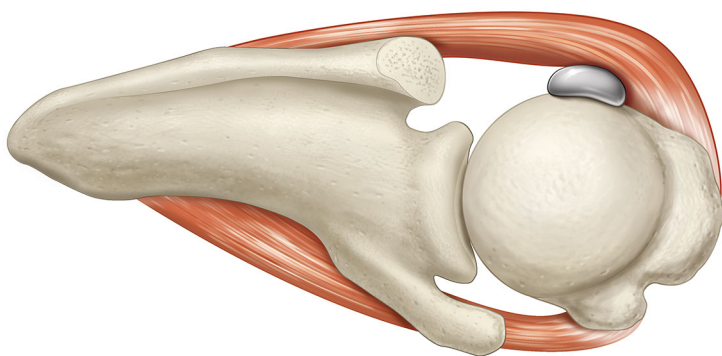

tuberaugm05.tif

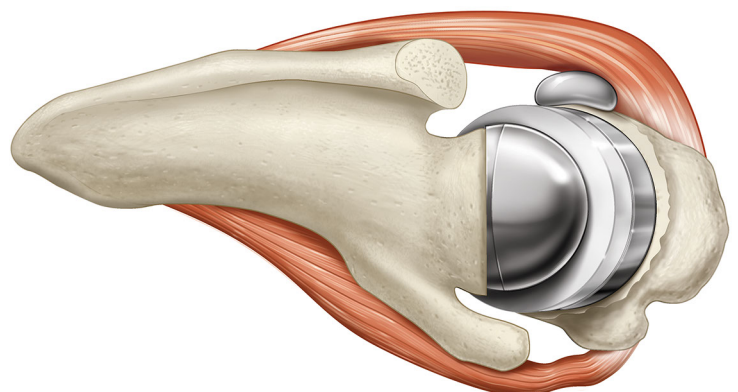

tuberaugm06.tif



replic01.tif



replic02.tif



replic03.tif

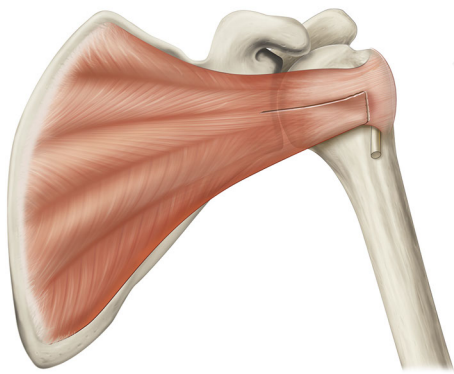

subscapspar01.tif

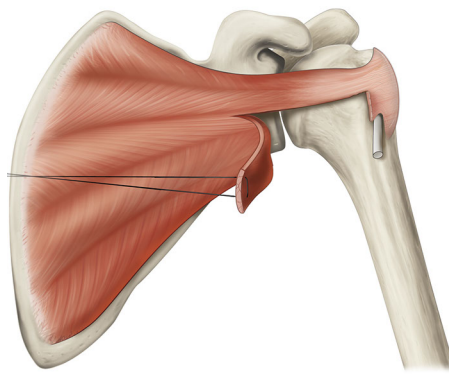

subscapspar02.tif

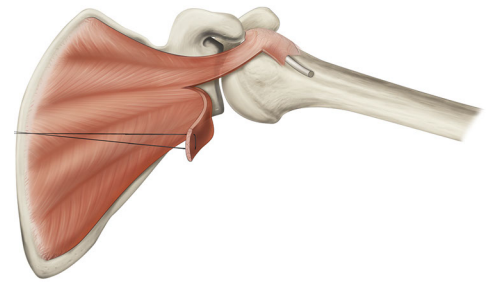

subscapspar03.tif

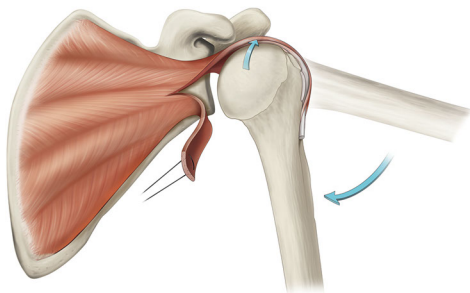

subscapspar04.tif

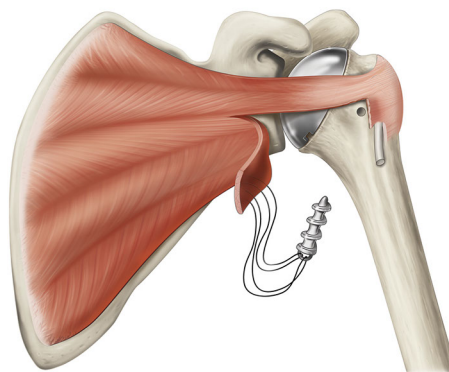

subscapspar05.tif

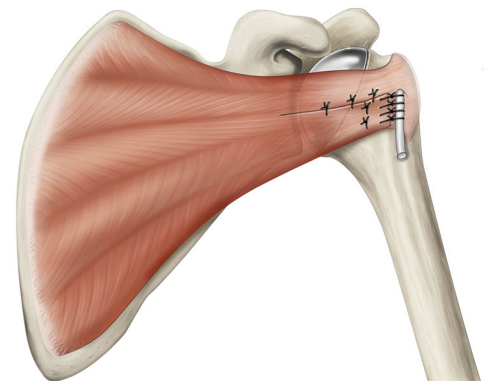

subscapspar06.tif

2013 08 30 angle

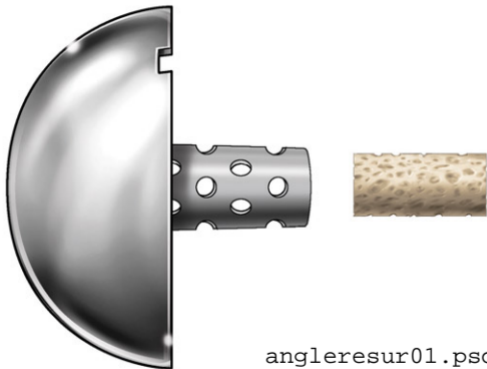

angleresur01.psd



resurf13A_rv01-pv01.jpg



resurf13B_rv01-pv1.jpg

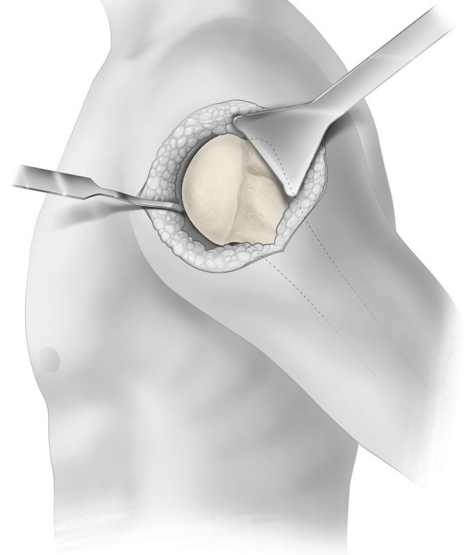

resurfcol01-pv01.jpg

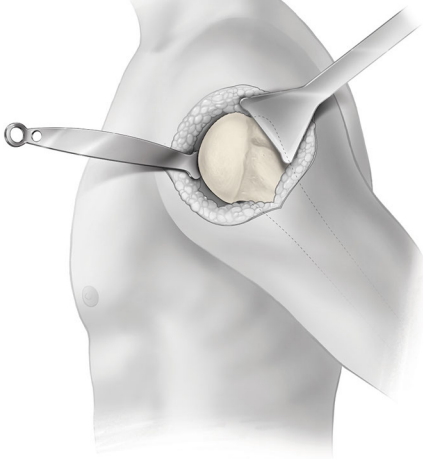

resurfcol02-pv01.jpg

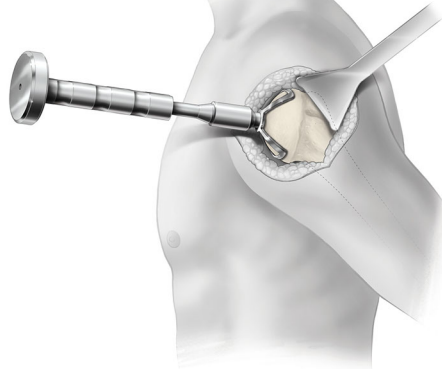

resurfcol03-pv01.jpg



resurfcol04-pv01.jpg

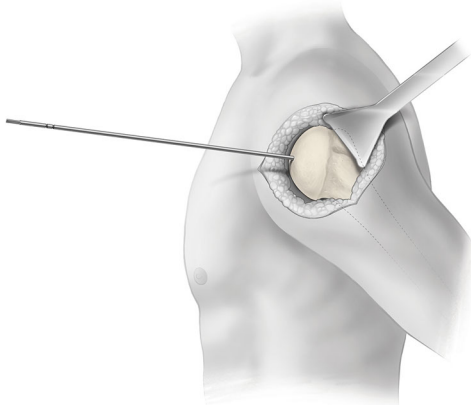

resurfcol05-pv01.jpg

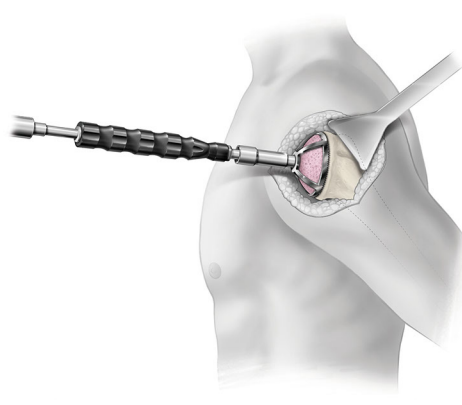

resurfcol06-pv02.jpg

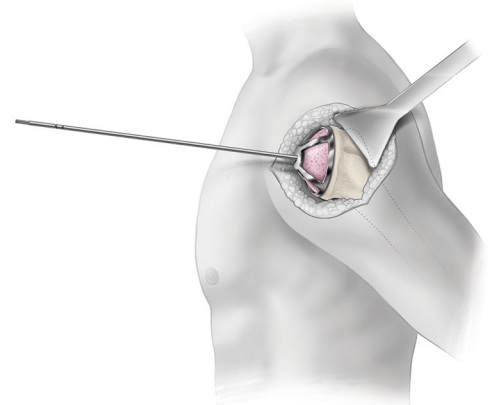

resurfcol07-pv03.jpg

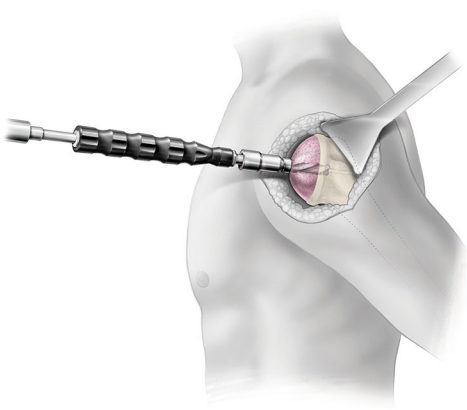

resurfc08-pv02.jpg

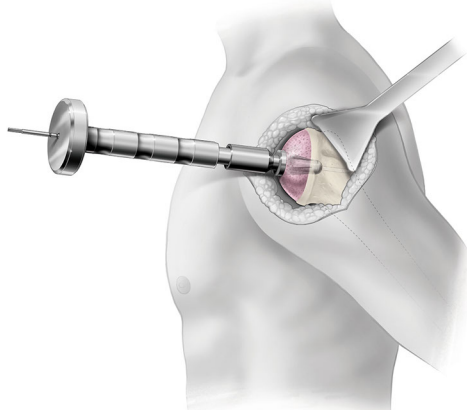

resurfc09-pv02.jpg

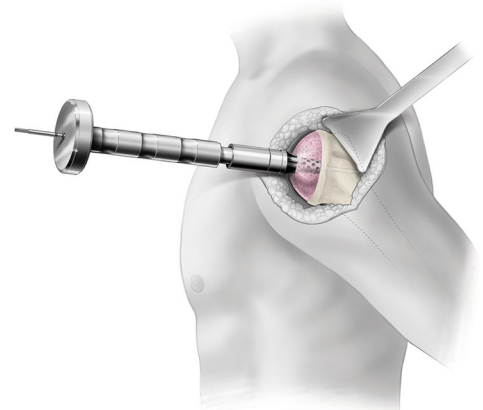

resurfc10A-pv02.jpg

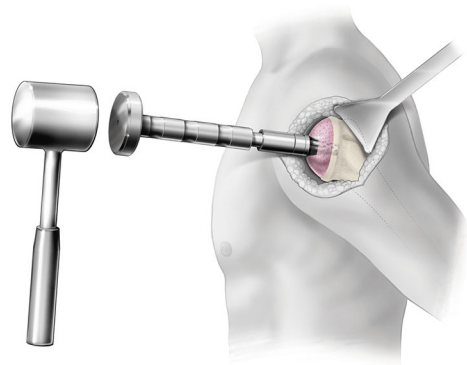

resurfc10B-pv01.jpg

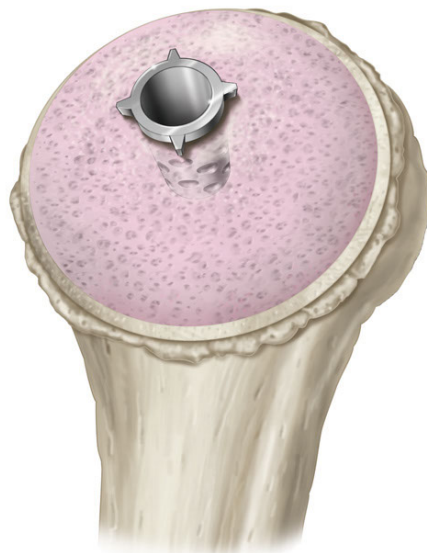

resurfc11-pv01.jpg

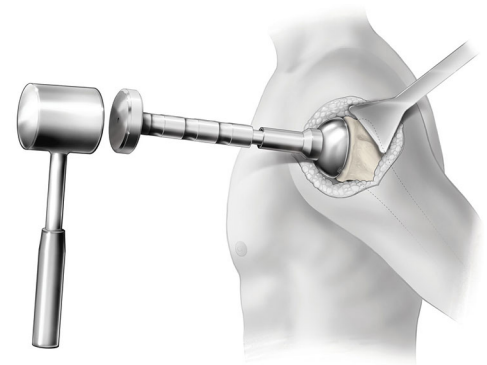

resurfc12-pv02.jpg

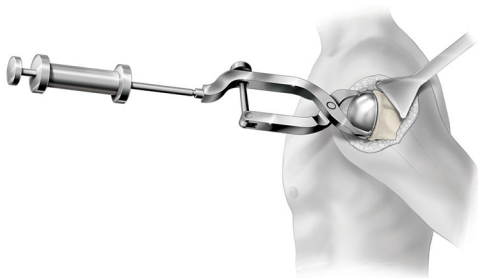

resurfc14-pv02.jpg

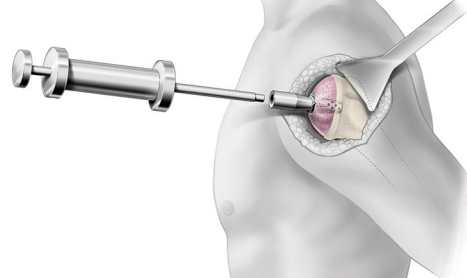

resurfc15-pv01.jpg

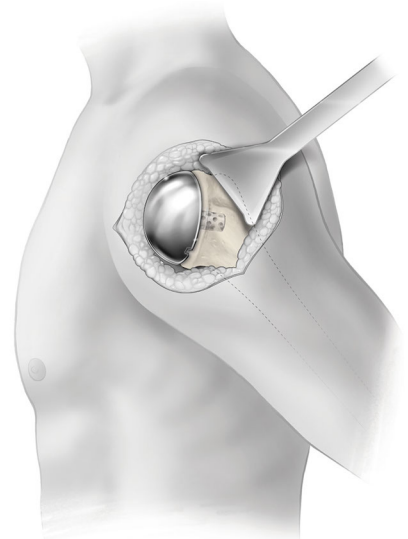

resurfc16-pv02.jpg

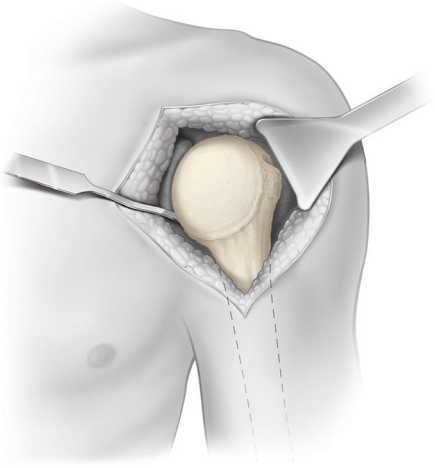

rescol01-pv02.jpg

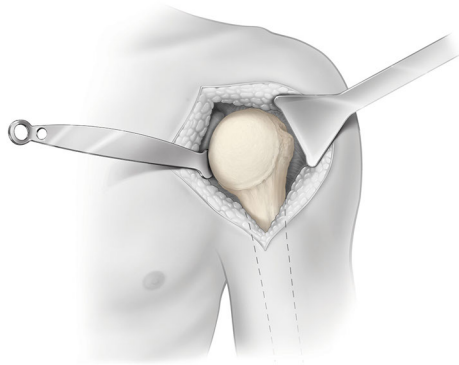

rescol02-pv02.jpg

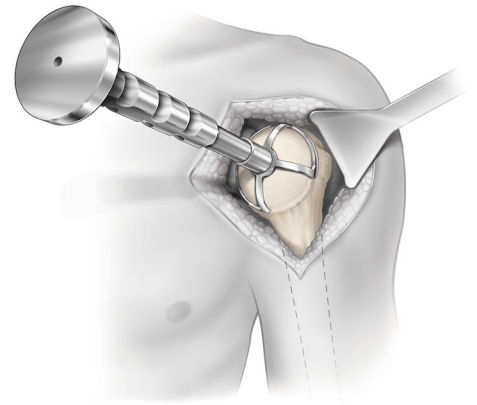

rescol03-pv01.jpg

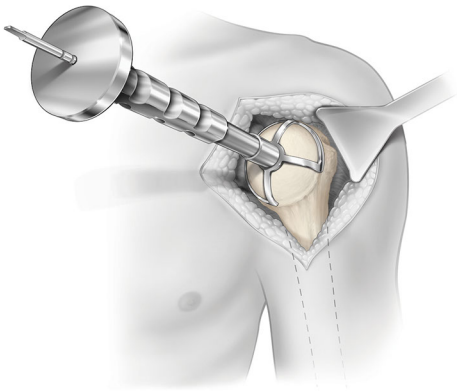

rescol04-pv01.jpg

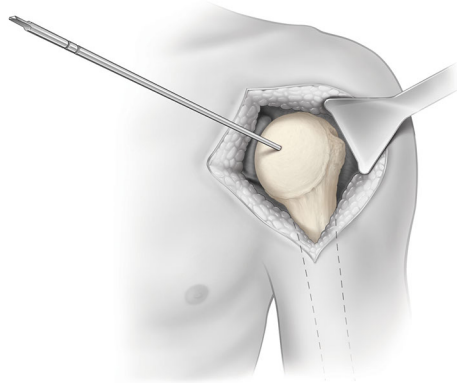

rescol05-pv01.jpg

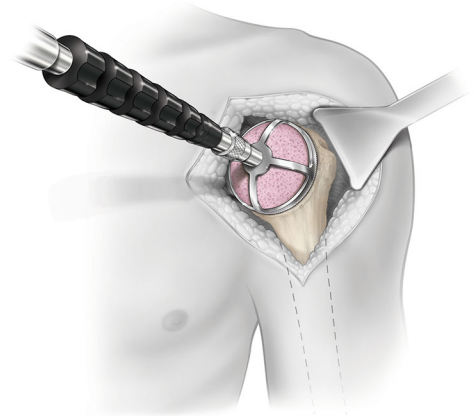

rescol06-pv02.jpg

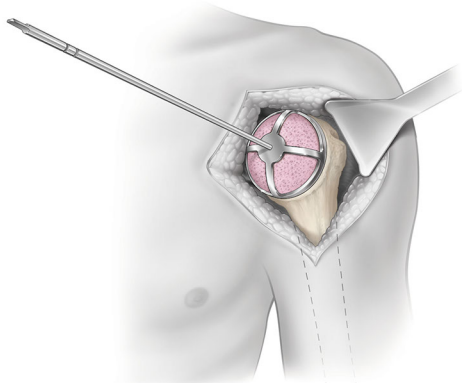

rescol07-pv01.jpg

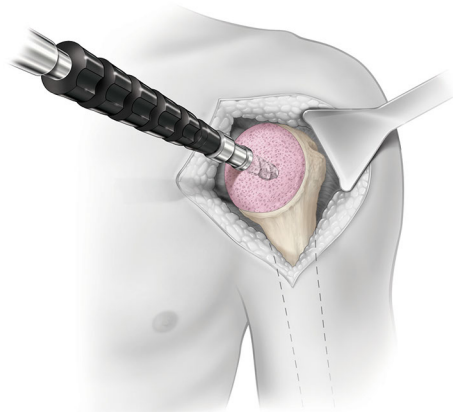

rescol08-pv01.jpg

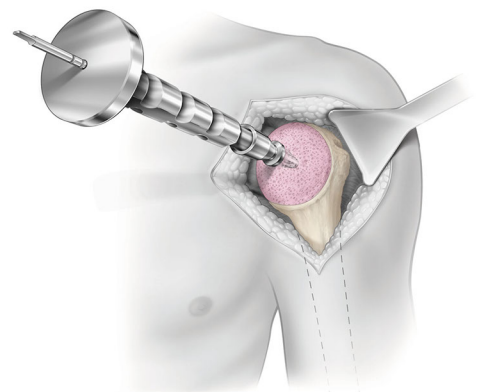

rescol09-pv01.jpg

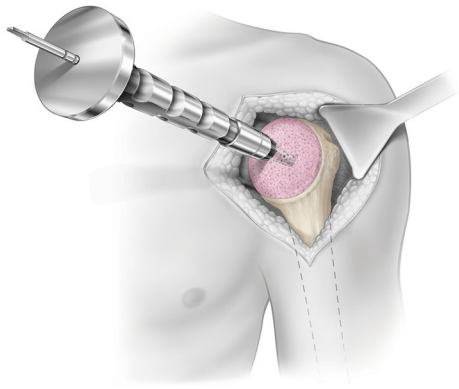

rescol10A-pv01.jpg

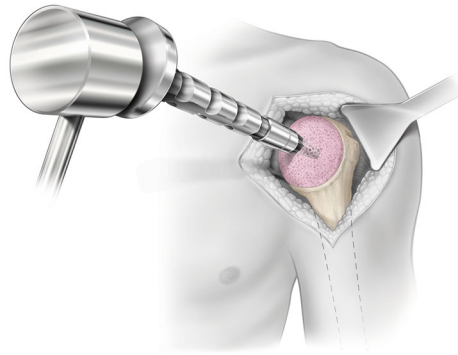

rescol10B-pv01.jpg

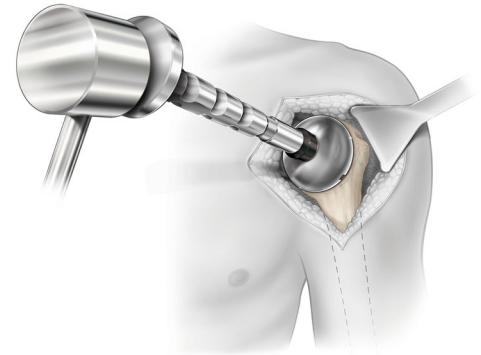

rescol12-pv02.jpg

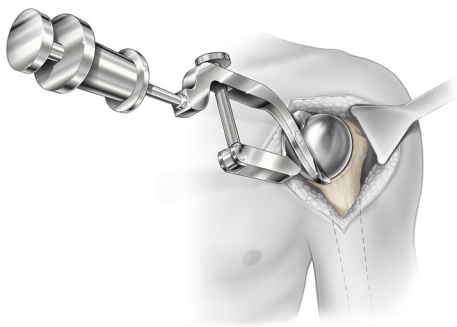

rescol14-pv02.jpg

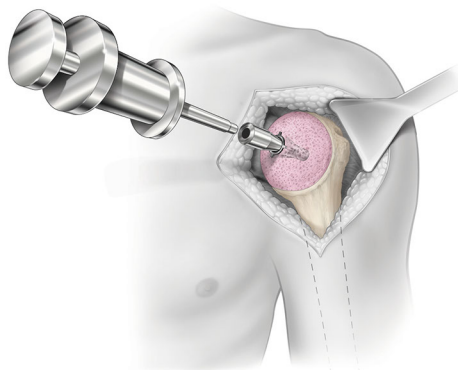

rescol15-pv01.jpg

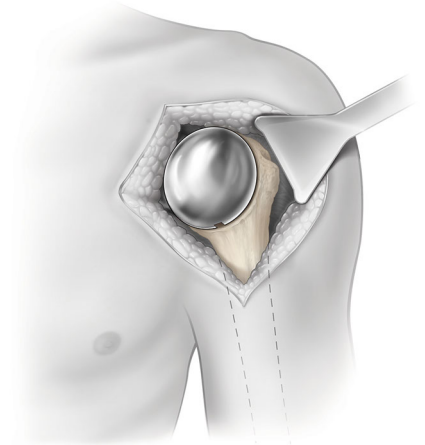

rescol16-pv01.jpg

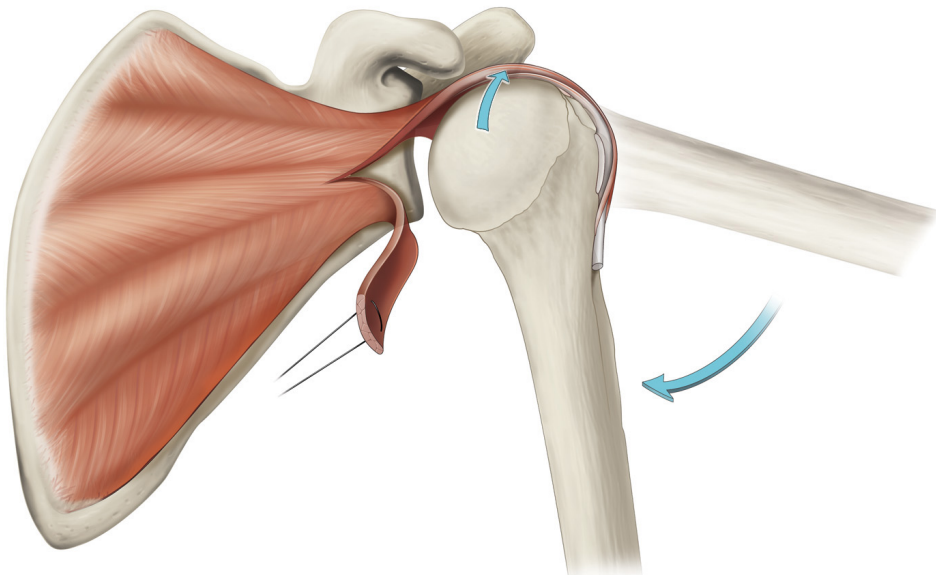

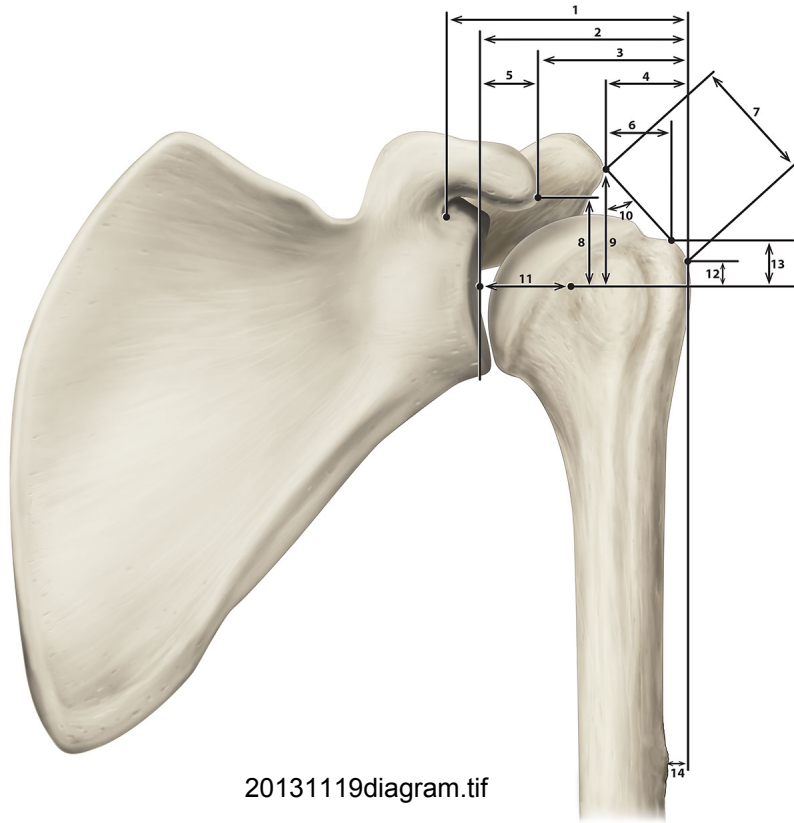

20131119diagram.tif

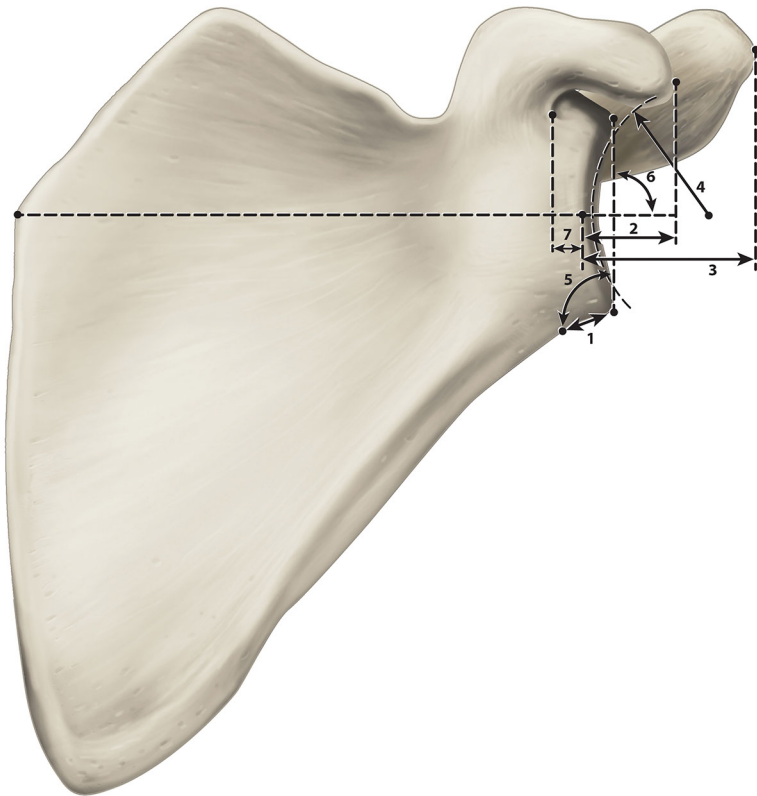

20131122diag002.tif

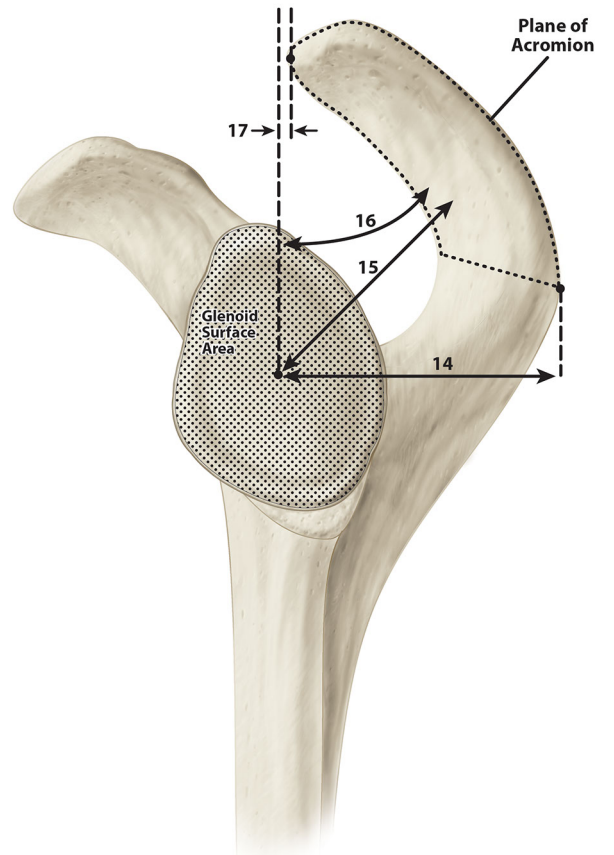

20131122diag003.tif

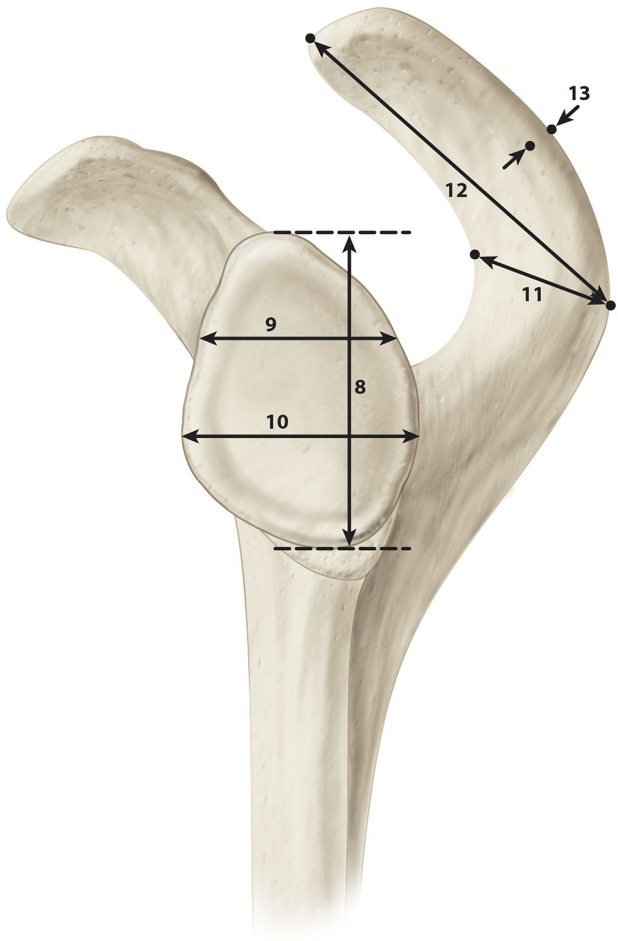

20131122diag004.tif

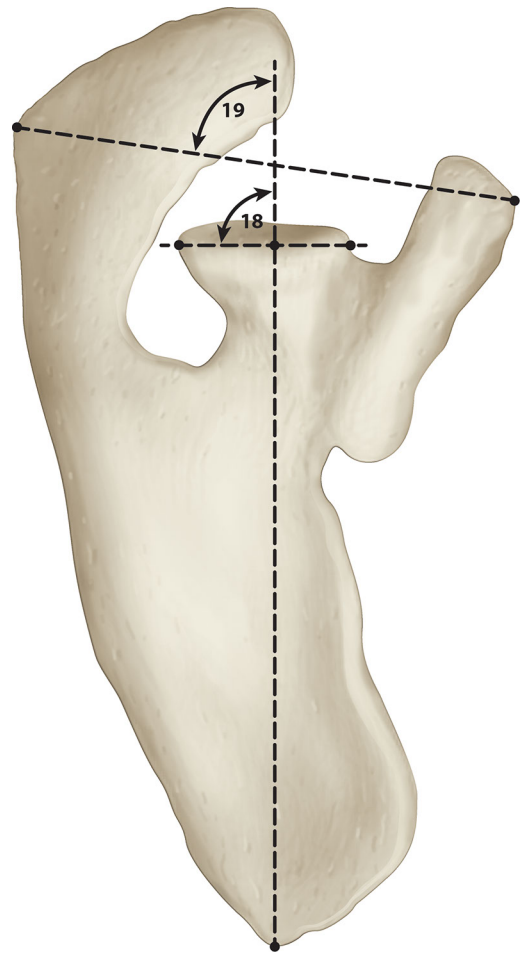

20131122diag005.tif

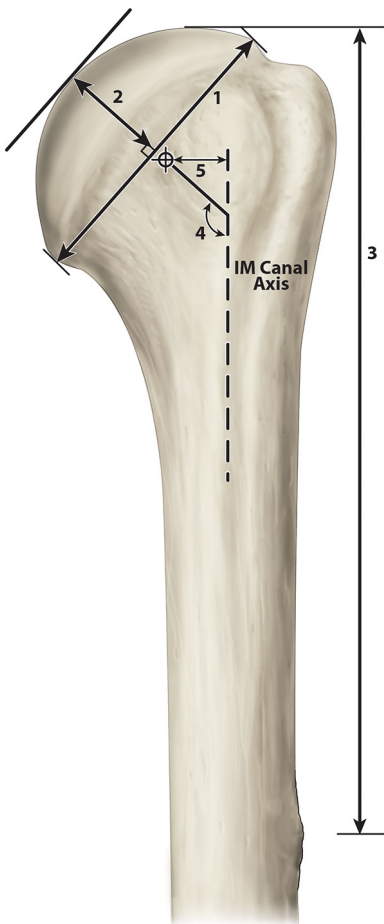

20131122diag006.tif

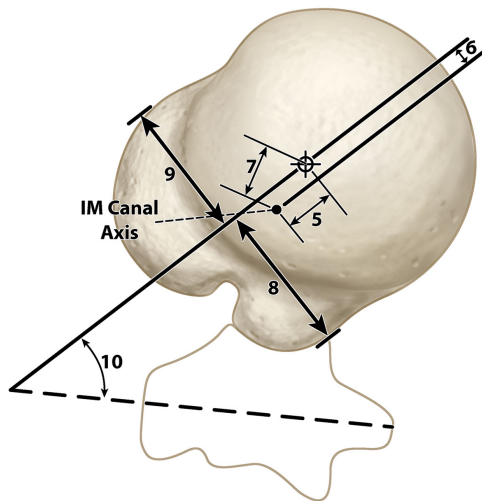

20131122diag007.tif

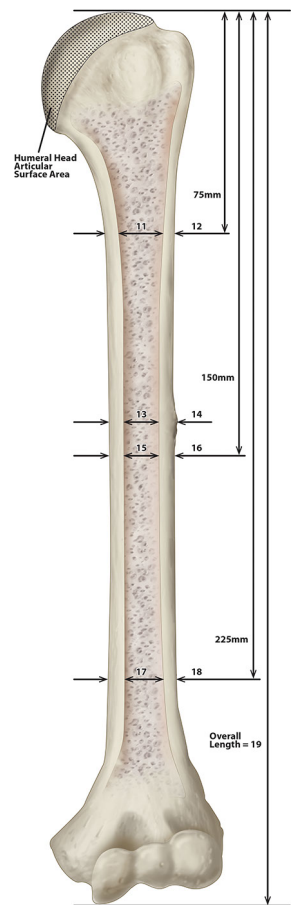

20131122diag008.tif

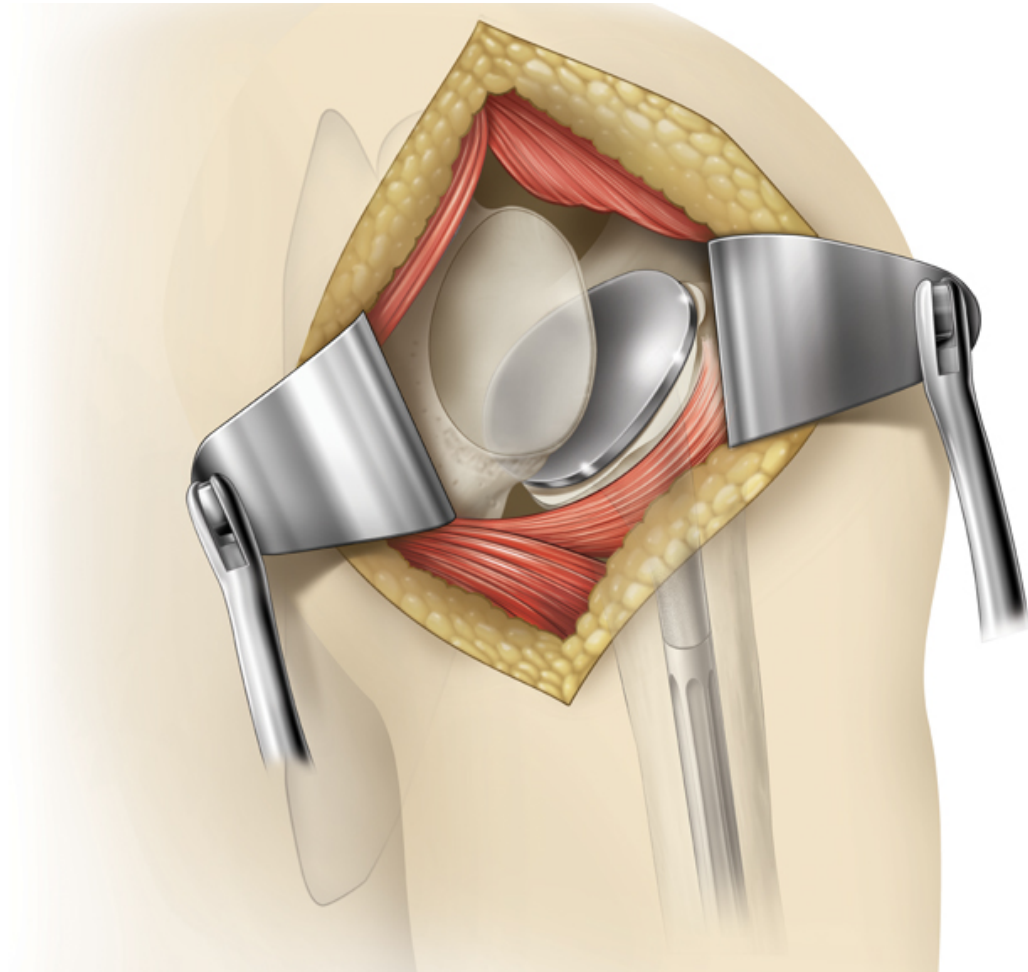

20140128retr

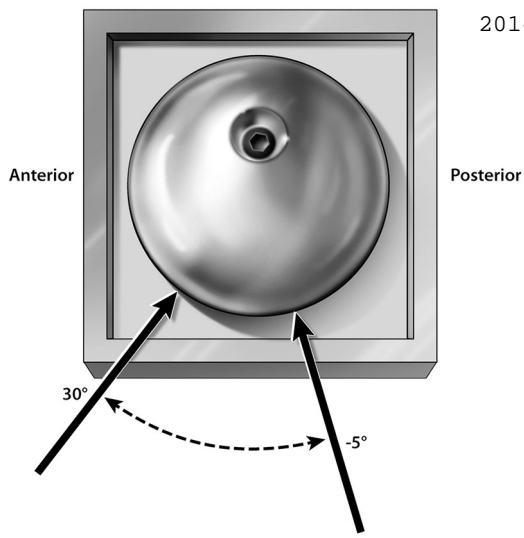

frebodydiagram01.tif

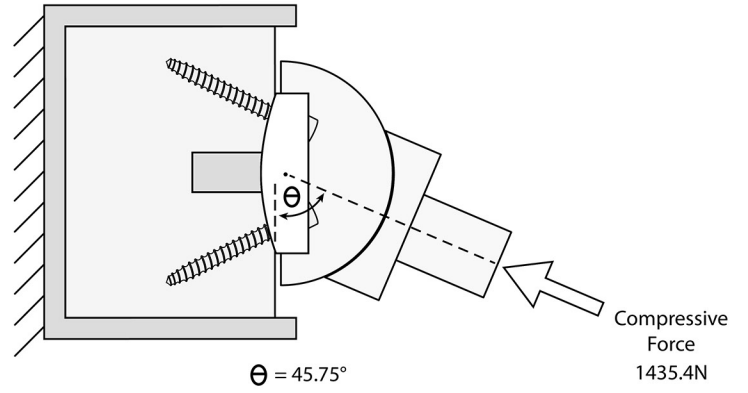

frebodydiagram02.tif

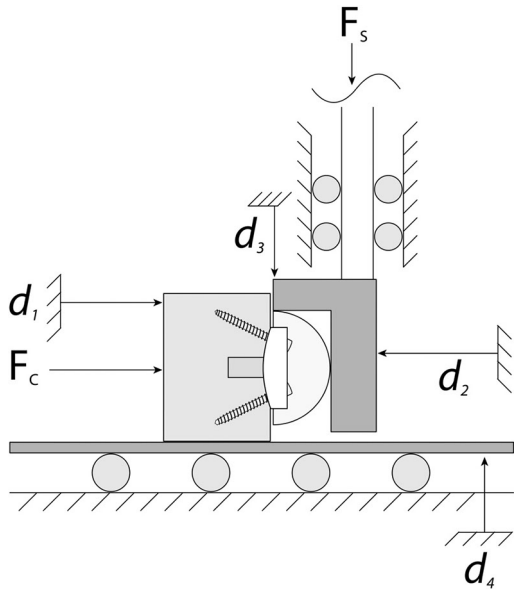

frebodydiagram03.tif



glen11rev1.tif

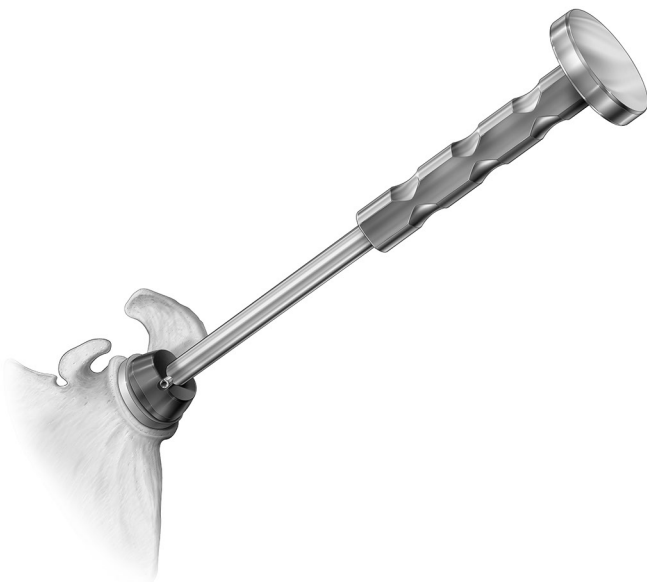

s7641rev1.tif

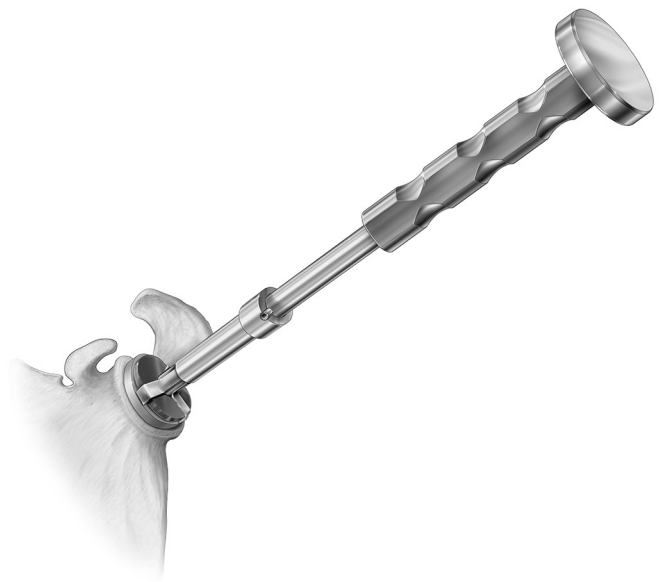

s7641spider.tif

4014 03 09 equinoxe plate Chris Roche

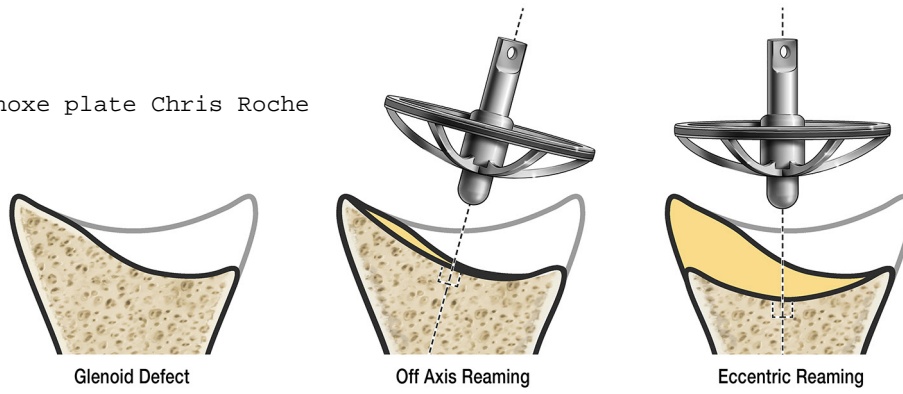

Glenoid Defect

Off Axis Reaming

Eccentric Reaming

bonecon01_col.tif

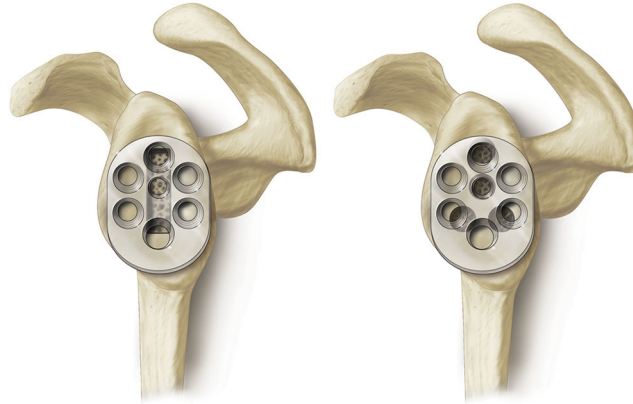

Equin01-2B_rev1.tif

2014 03 04 inserter Chris Roche

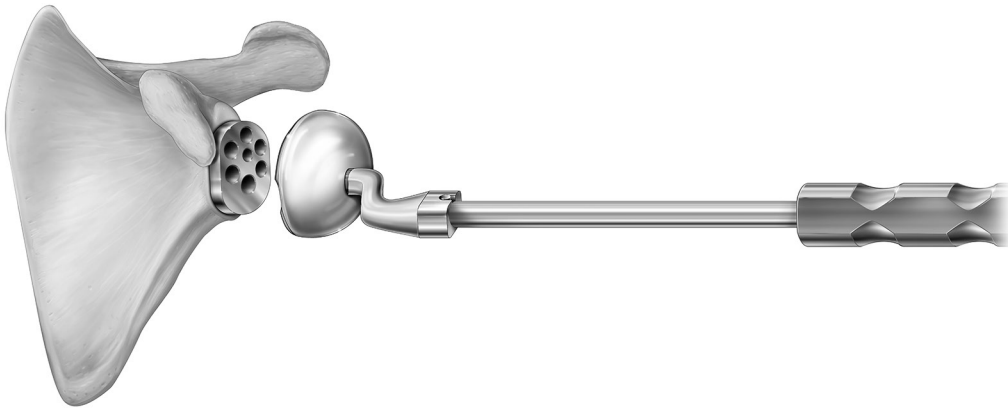

insert01.tif



insert02.tif

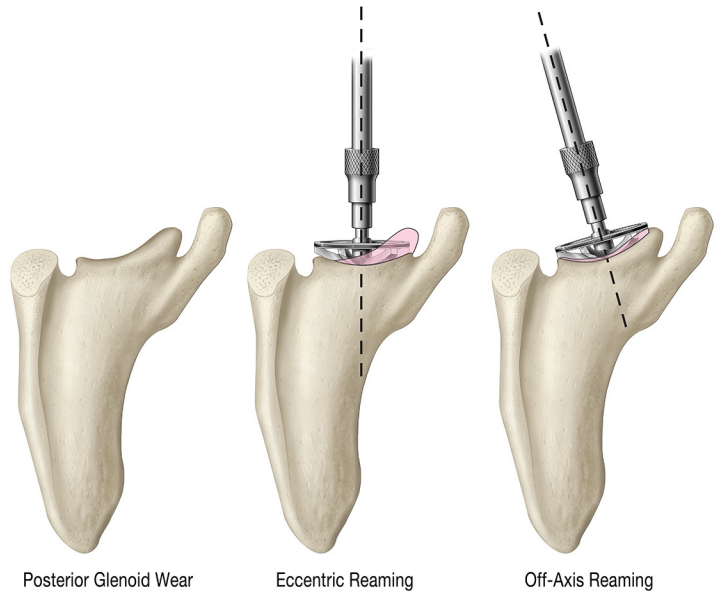
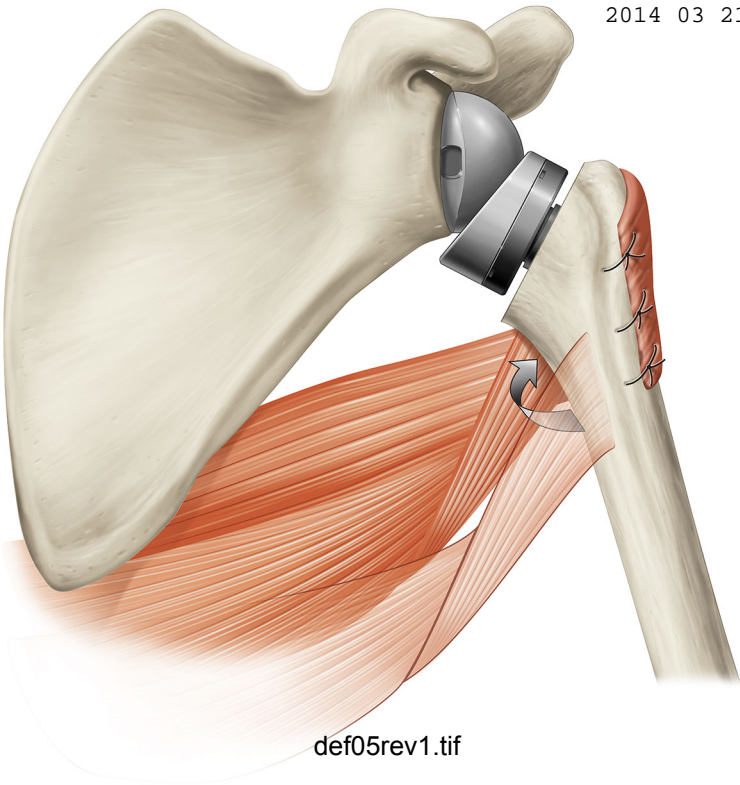

20140322revisions

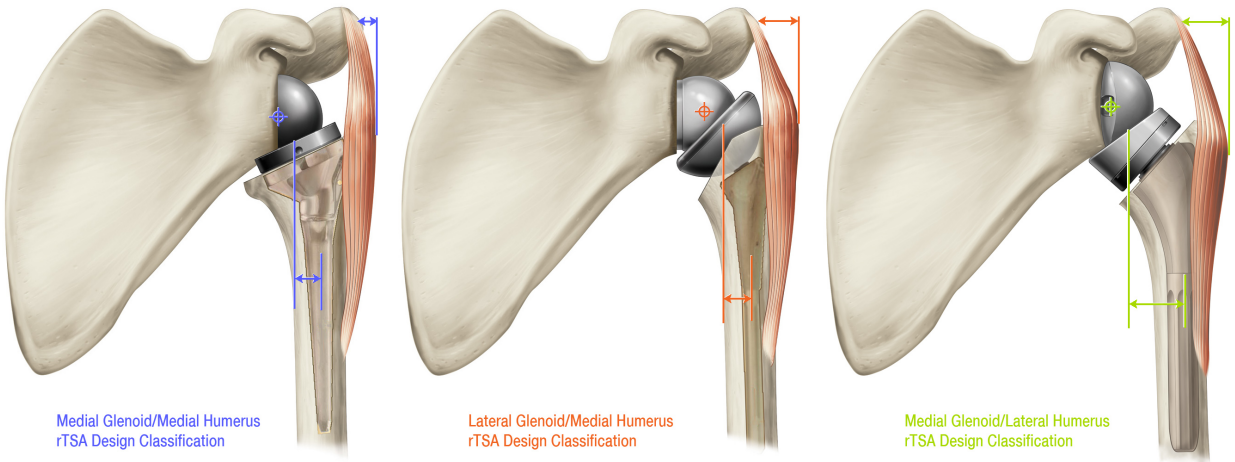

20140502relabel

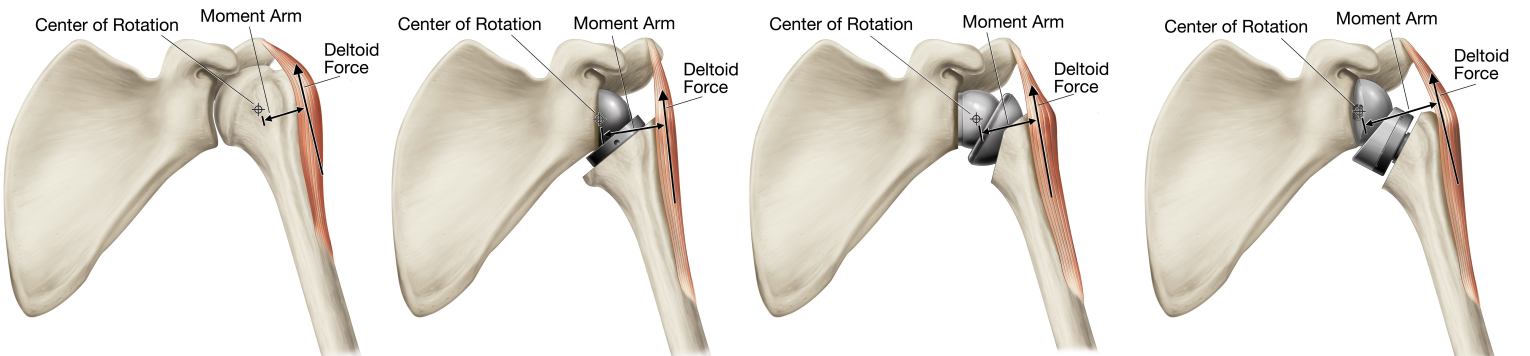

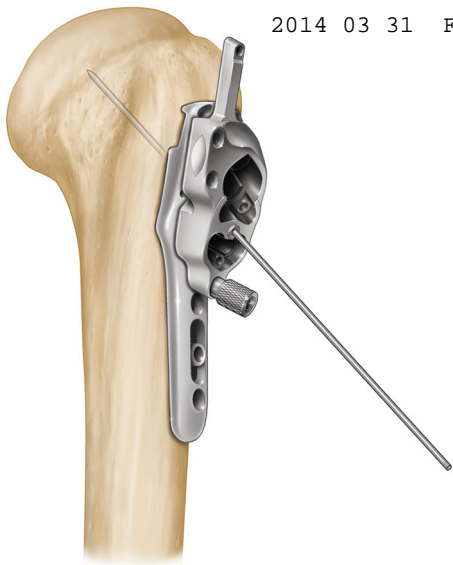

ffg01a.tif

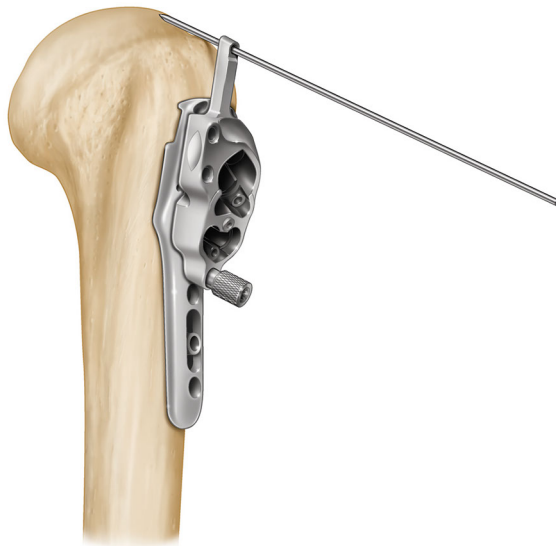

ffg01b.tif

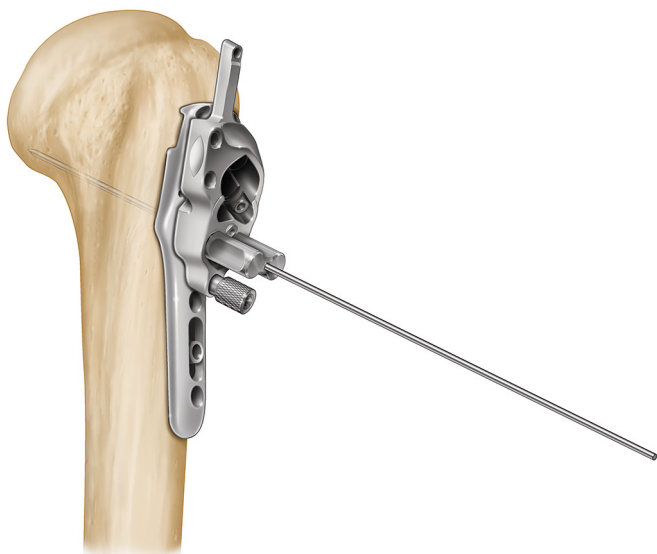

ffg01c.tif

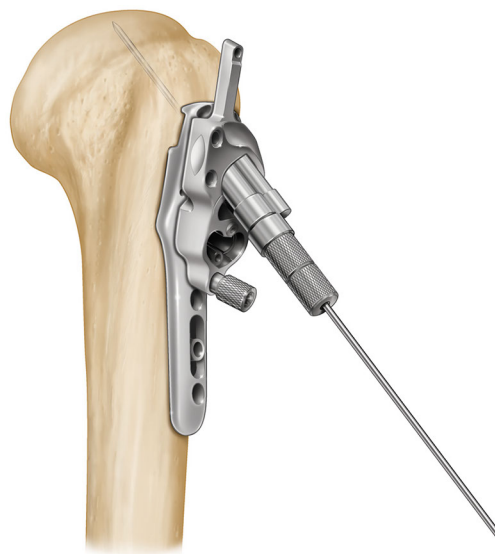

ffg01d.tif

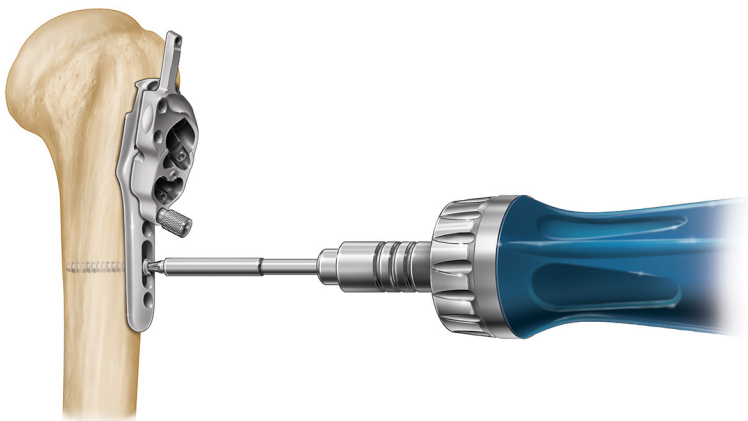

ffg02.tif

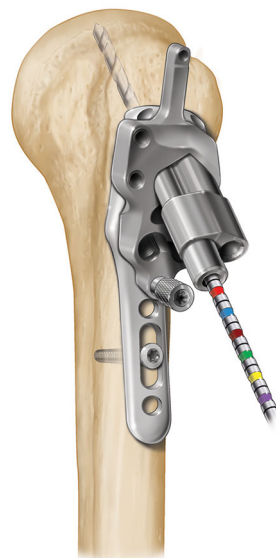

ffg03a.tif

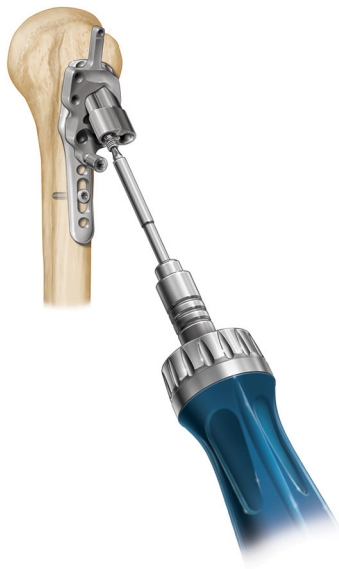

fxg03b.tif

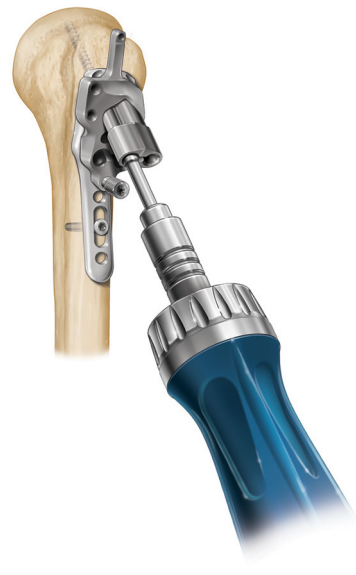

fxg03bb.tif

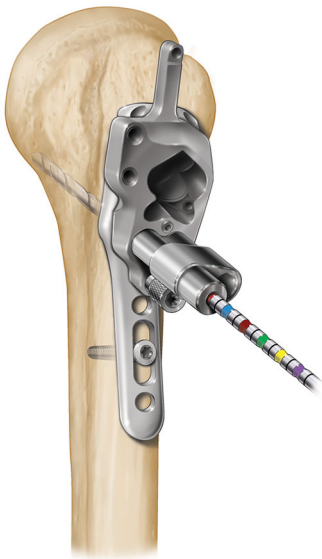

fxg04a.tif

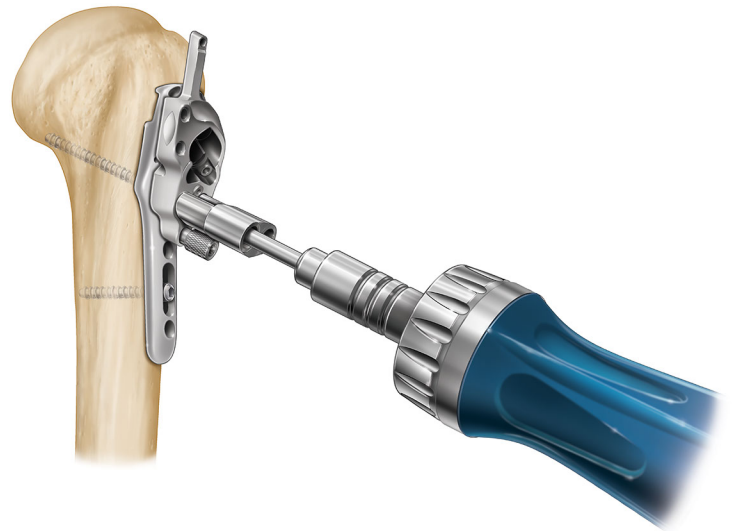

fxg4b.tif

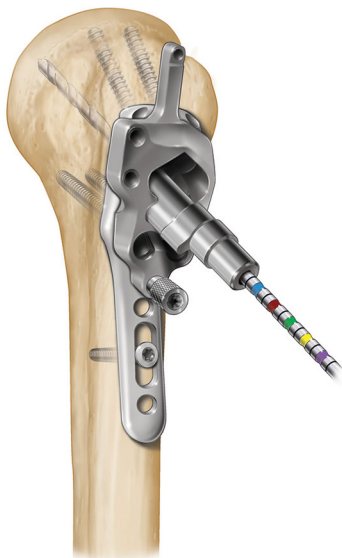

fxg05a.tif

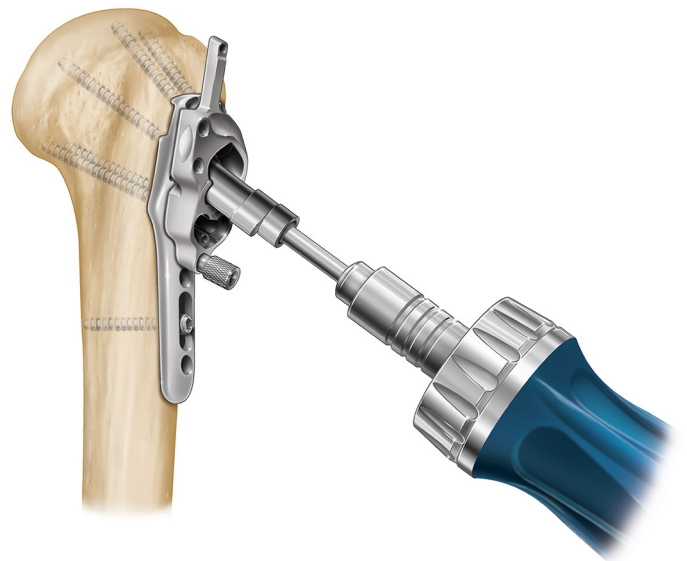

fxg05b.tif

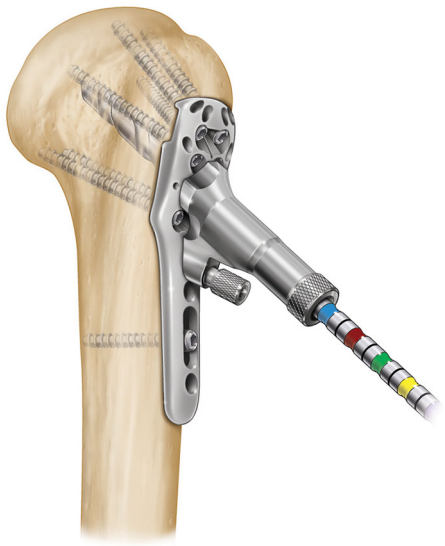

fxg06a.tif

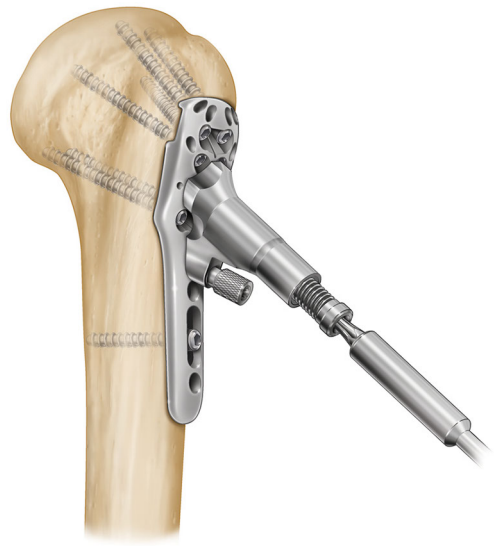

fxg06b.tif



fxg07a.tif



fxg07b.tif



fxg08.tif



fxg09a.tif



fxg09b.tif



fxg12.tif

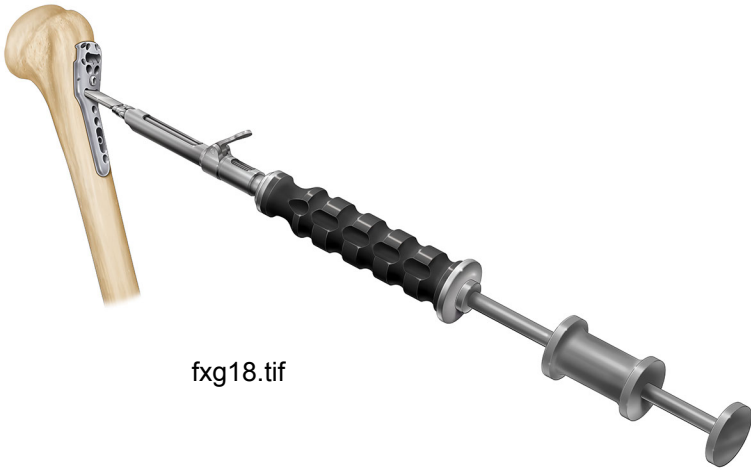

fxg18.tif

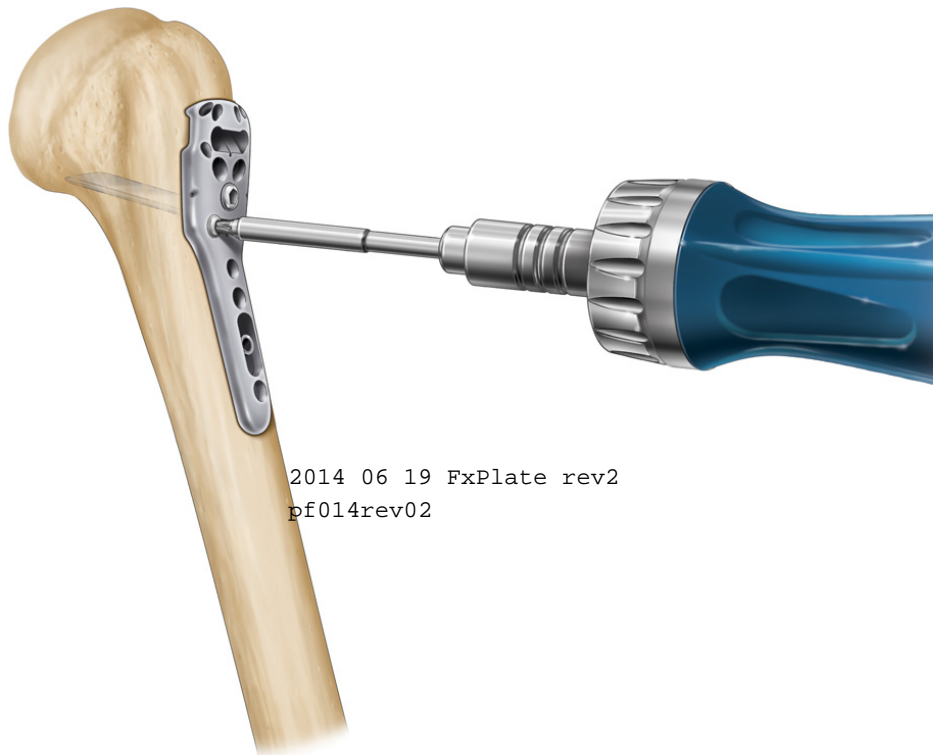

2014 06 19 FxPlate rev2
pf014rev02

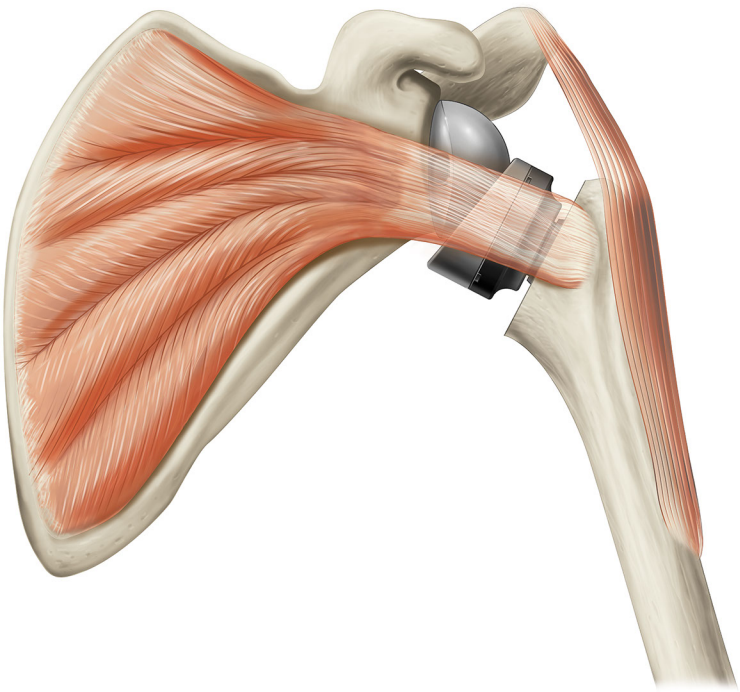

03_equin_tray5mm.tif

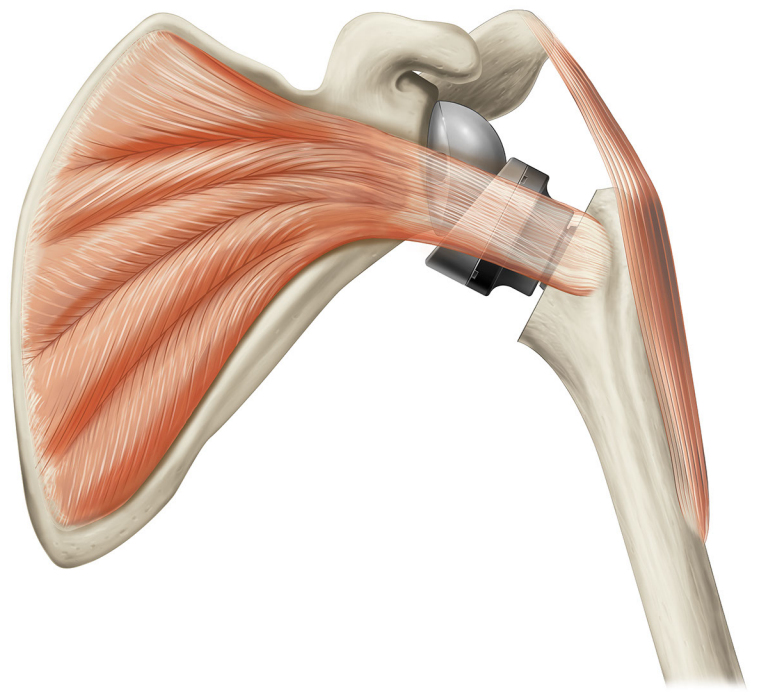

03_equin_tray10mm.tif

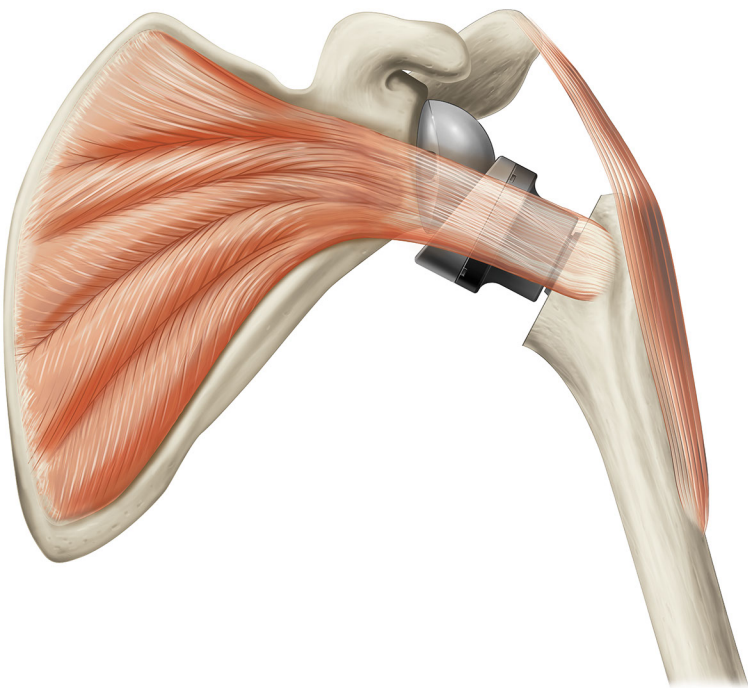

03_equin_tray15mm.tif

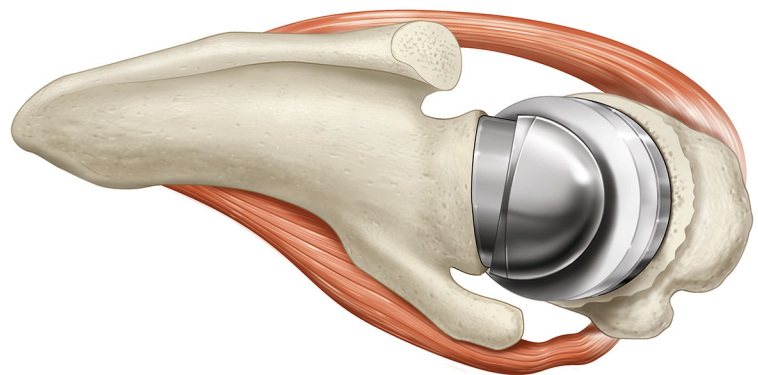

antrota01.tif

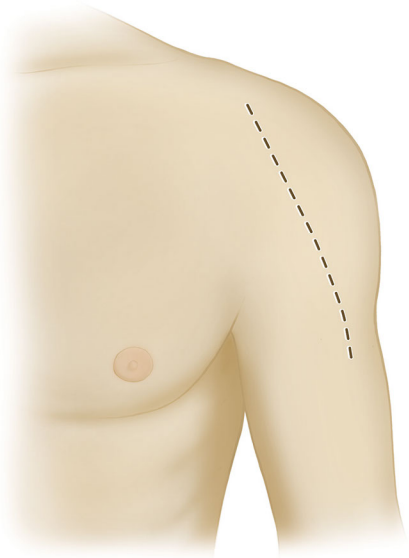

modrev00.tif

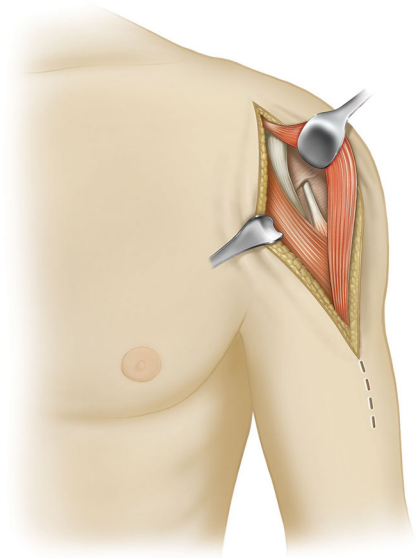

modrev01.tif

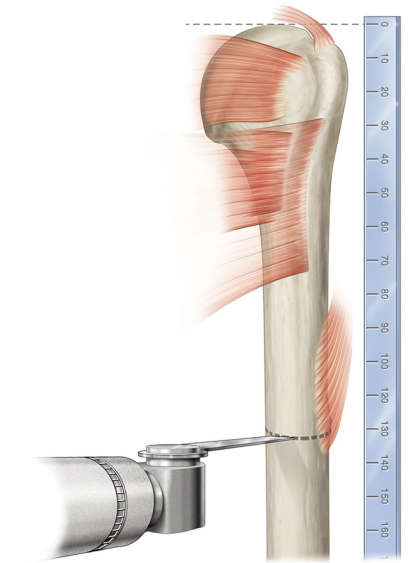

modrev02.tif

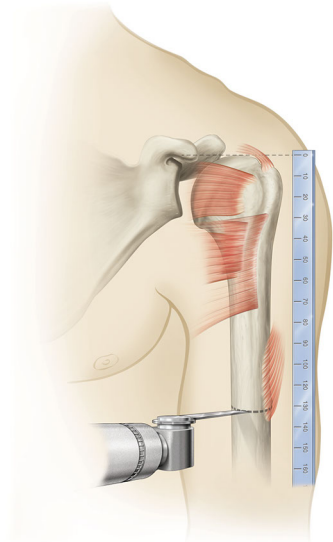

modrev02A.tif

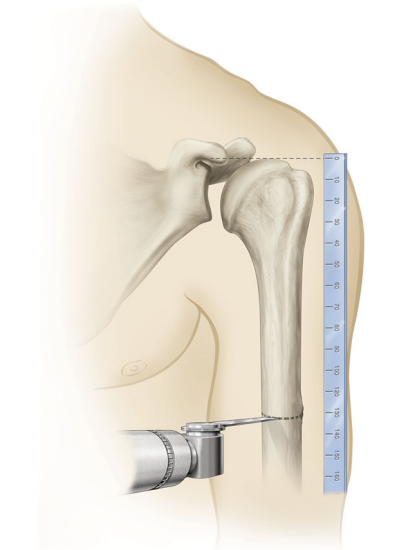

modrev02B.tif

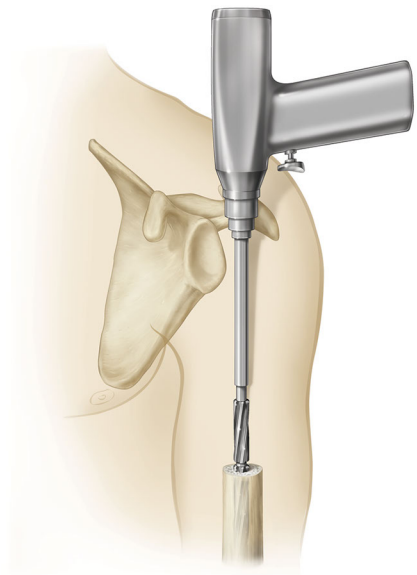

modrev03.tif

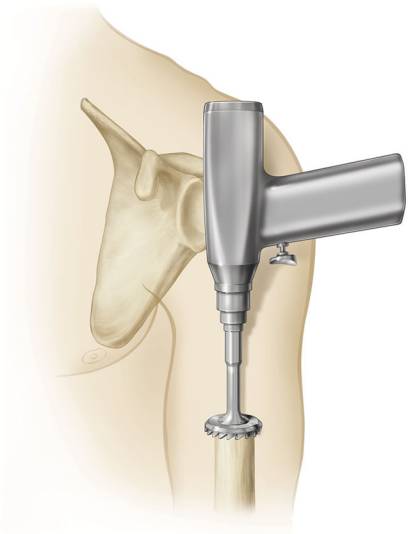

modrev04.tif



modrev05.tif



modrev05A_figure2.tif



modrev05A.tif



modrev05B.tif



modrev05C.tif



modrev05D.tif



modrev06A.tif

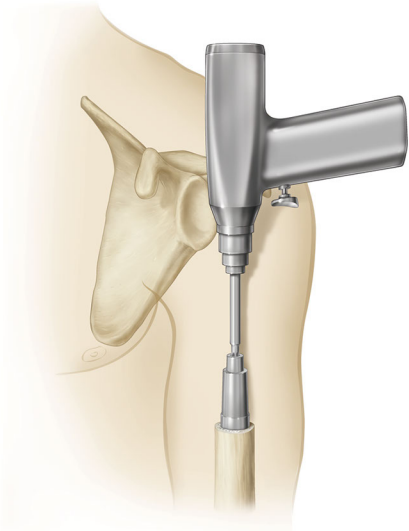

modrev07.tif

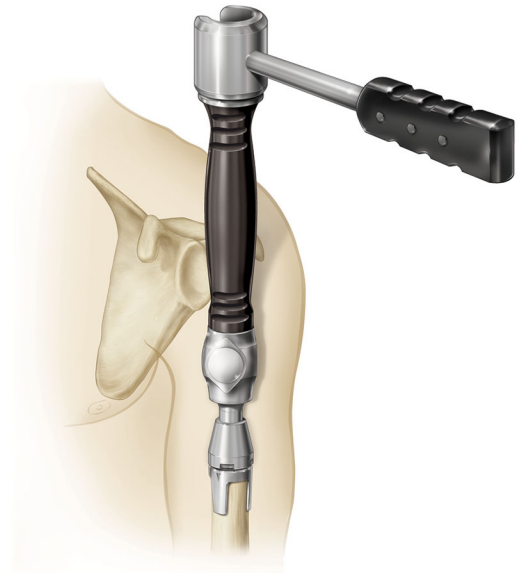

modrev08.tif

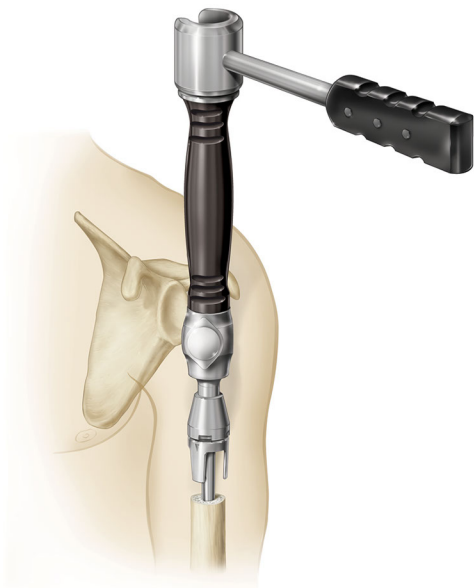

modrev08A.tif

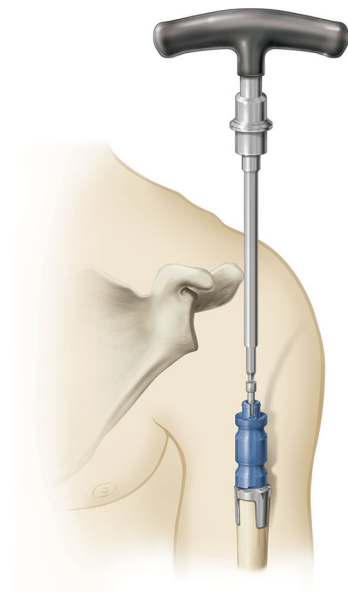

modrev09A.tif

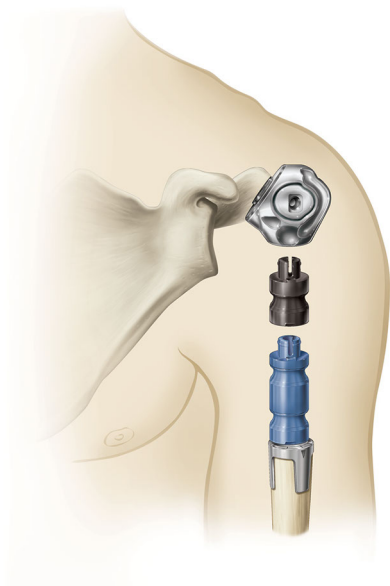

modrev09B.tif

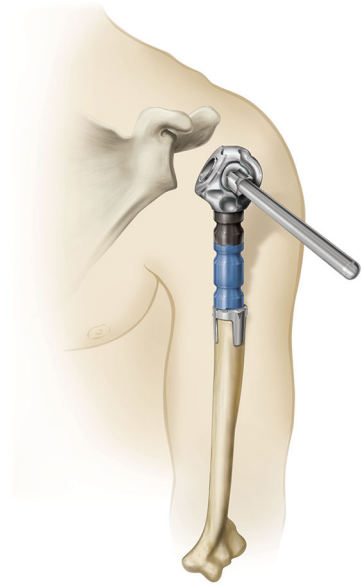

modrev09C1.tif

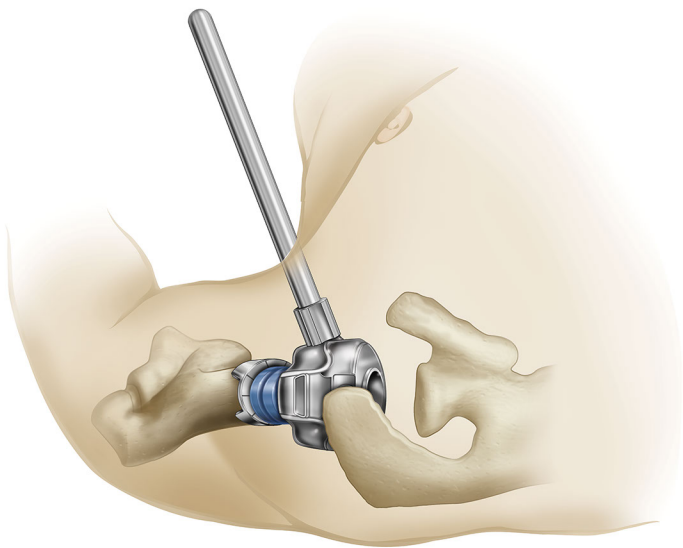

modrev09C2-withfigure.tif



modrev10_1.tif

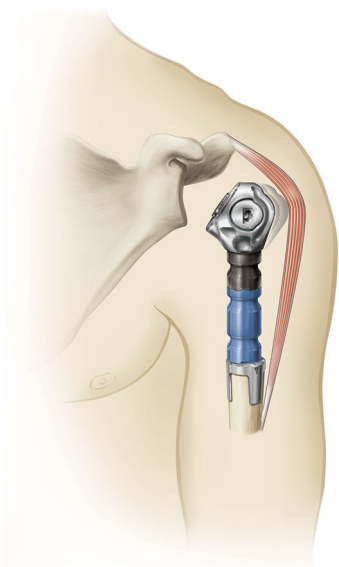

modrev10_2.tif

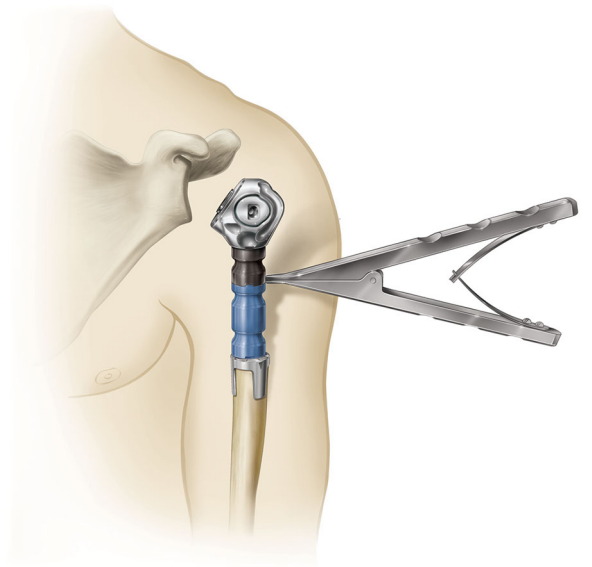

modrev10_3.tif

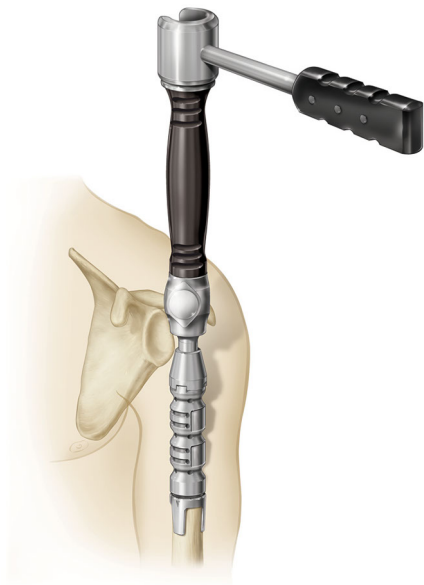

modrev12.tif

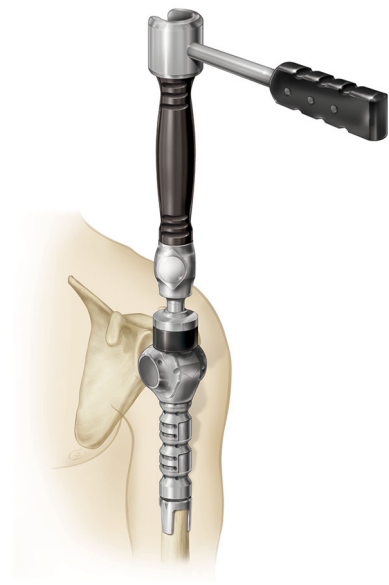

modrev13.tif



modrev14.tif

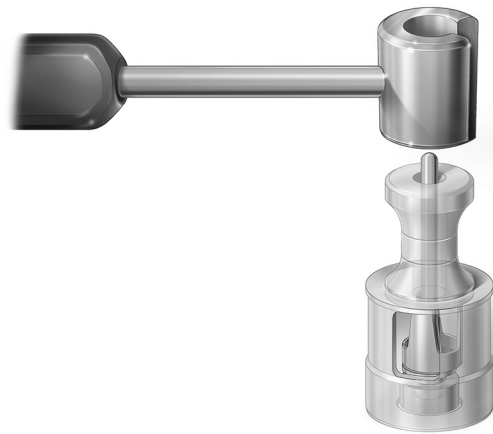

modrev14A.tif

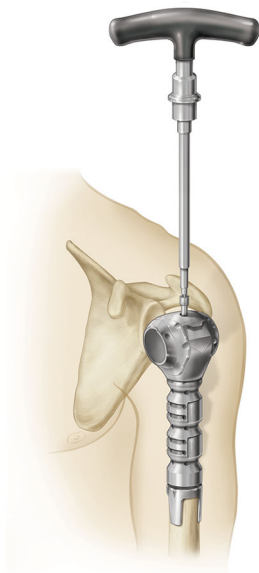

modrev15B.tif

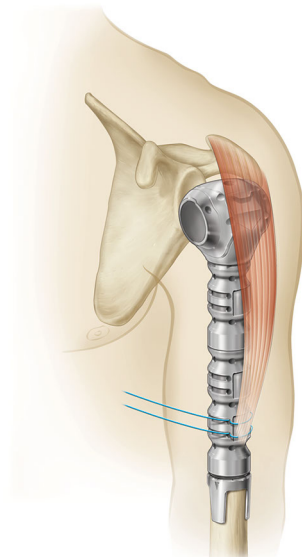

modrev15C.tif

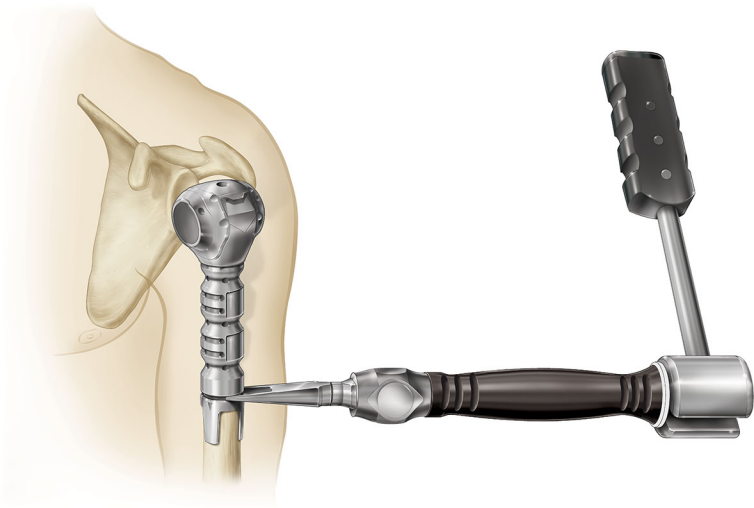

modrev18.tif



modrev19A.tif

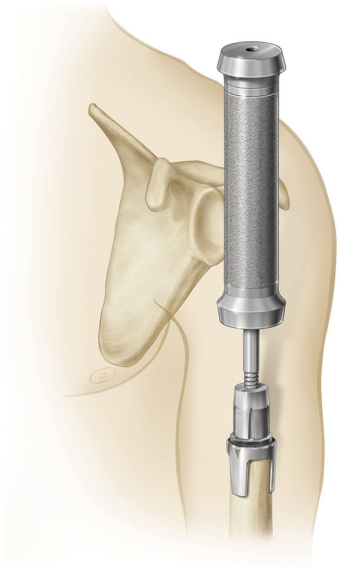

modrev19B.tif

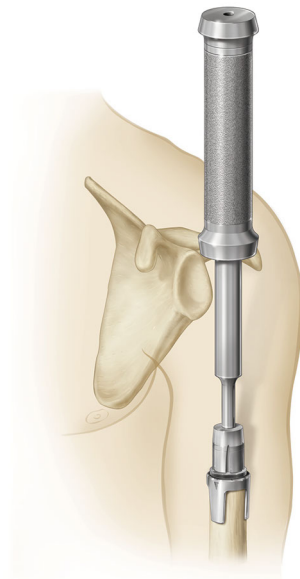

modrev19C.tif

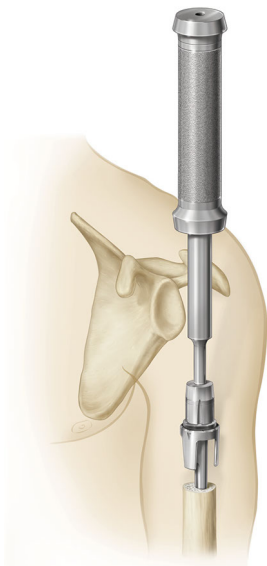

modrev19D.tif

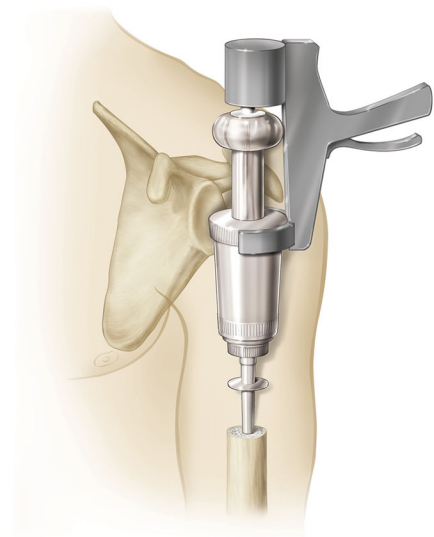

modrev20.tif

2014 08 15 New Impactor Tip Chris Roche

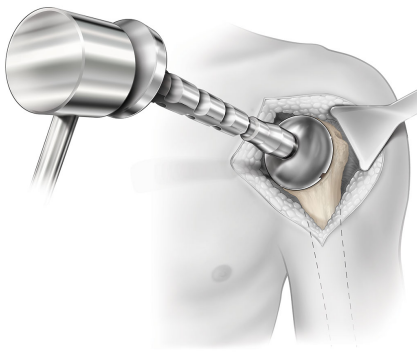

rescol12_rev1.tif

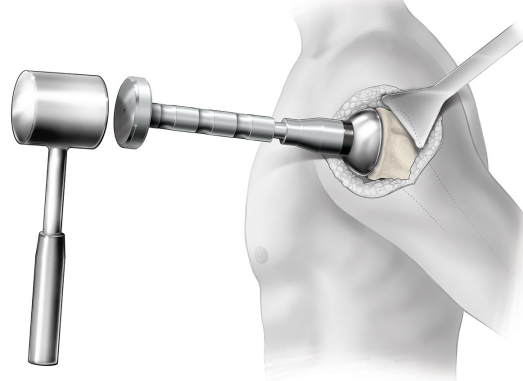

resurfcol12_rev1.tif



resurf13ABrev2.tif

2014 08 18 Impactor Handle

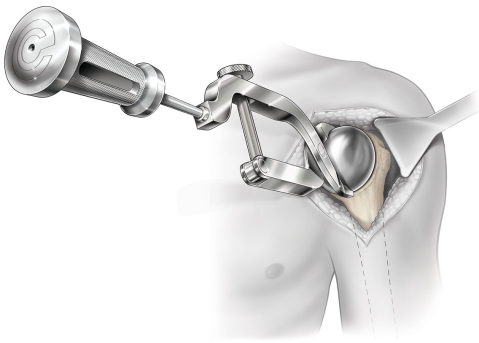

rescol14_rev1.tif

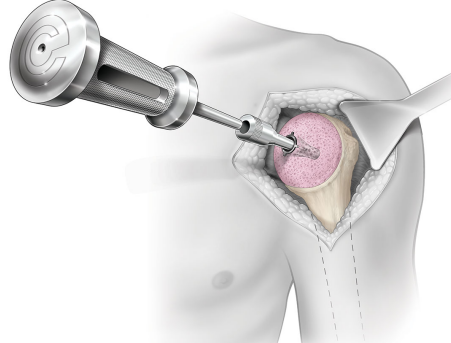

rescol15_rev1.tif

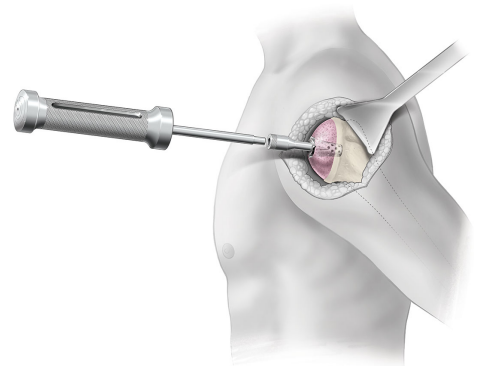

resurfcol15_rev1.tif

2014 09 09 curette Chris Roche

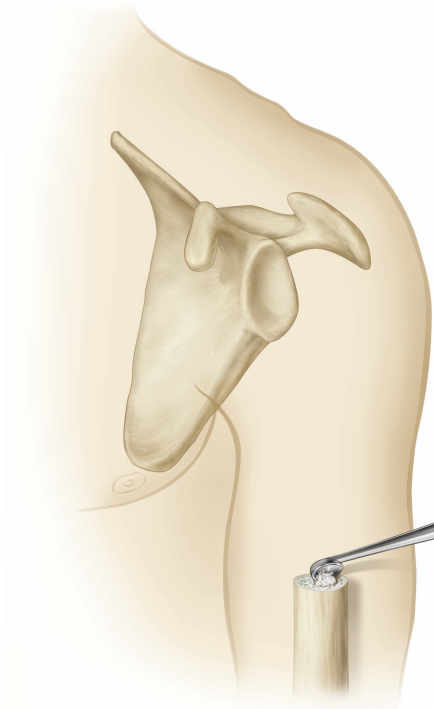

modrev_curette.tif

2014 09 12 baseplates Chris Roche



Equinox Glenoid Baseplate
25mm Wide x 34mm Tall
6 Screw Hole Options



Grammont Baseplate (Depuy/Iornier)
25mm Circle or 29mm Circle (Dashed)
4 Screw Hole Options



Zimmer Anatomica Baseplate
25mm Wide x 34mm Tall
2 Screw Hole Options



Zimmer Trabecular Metal Baseplate
28mm Circle
2 Screw Hole Options



DJO RSP Baseplate
26mm Circle
4 Screw Hole Options



Biomet Comprehensive Baseplate
28mm Circle
5 Screw Hole Options

bplayoutimages.tif

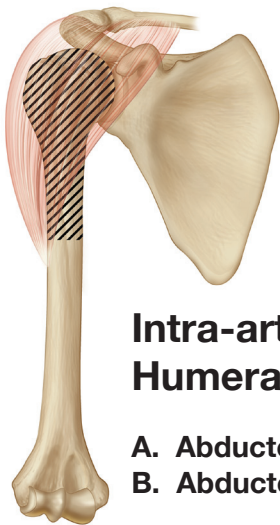

TYPE I

Intra-articular Proximal Humeral Resection

- A. Abductors Retained (shown)
- B. Abductors Resected



TYPE IV

Extra-articular Scapula and Humeral Head Resection

- A. Abductors Retained
- B. Abductors Resected (shown)

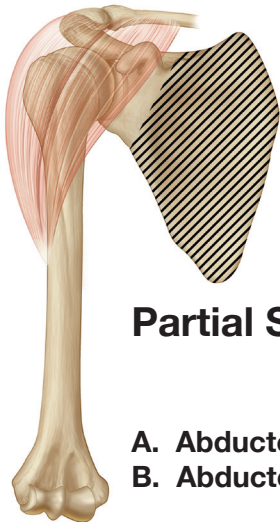

TYPE II

Partial Scapulectomy

- A. Abductors Retained (shown)
- B. Abductors Resected



TYPE V

Extra-articular Humeral and Glenoid Resection

- A. Abductors Retained
- B. Abductors Resected (shown)

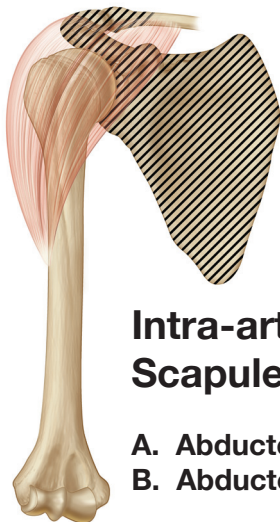

TYPE III

Intra-articular Total Scapulectomy

- A. Abductors Retained (shown)
- B. Abductors Resected



TYPE VI

Extra-articular Humeral and Total Scapula Resection

- A. Abductors Retained
- B. Abductors Resected (shown)



humsaw_col.tif



slrs06rev1.tif



slrsB01.tif



slrsB02.tif



slrsB03.tif



slrsB04.tif

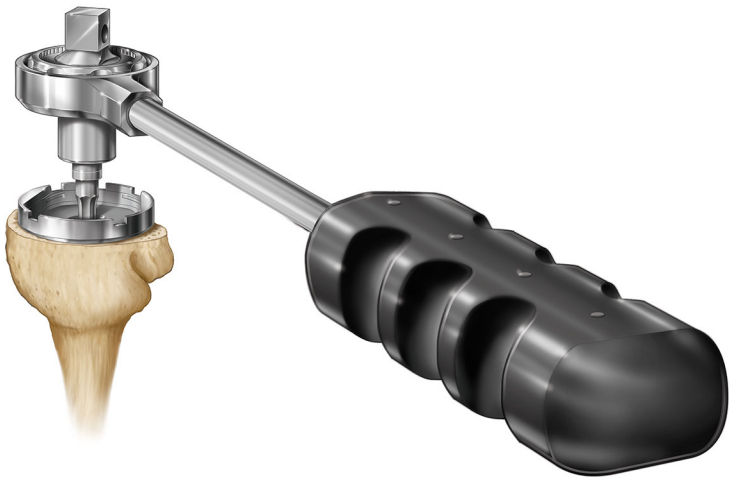

slrsB05.tif

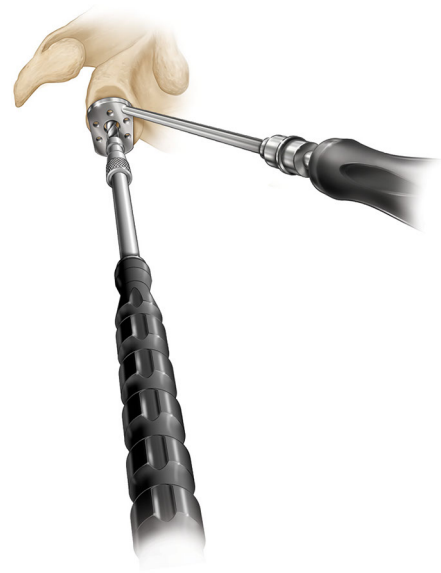

slrsB07.tif



slrsB08.tif



modrev05Arev1.tif

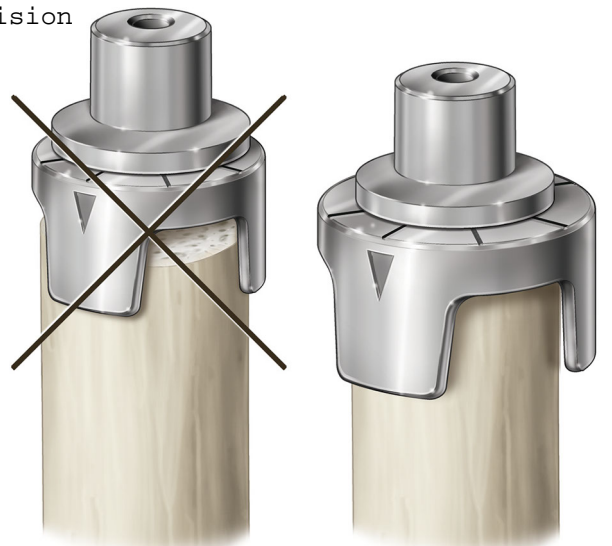

modrev05rev1.tif

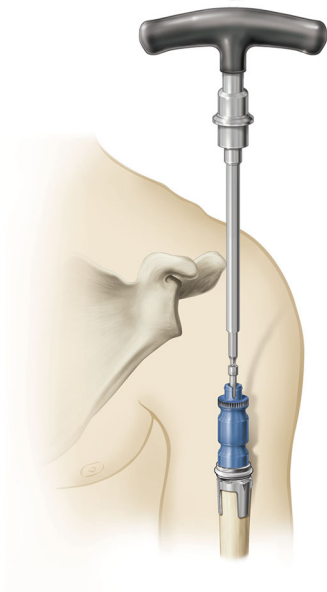

modrev09Arev1.tif

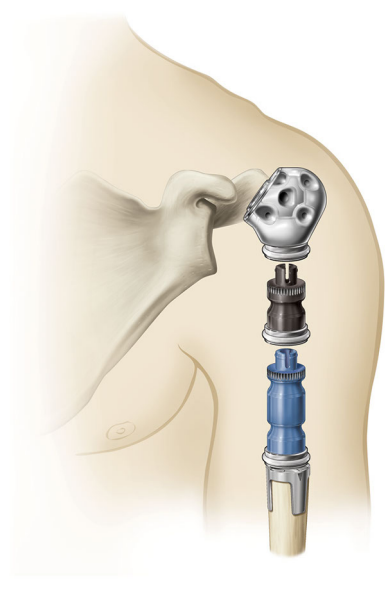

modrev09Brev1.tif

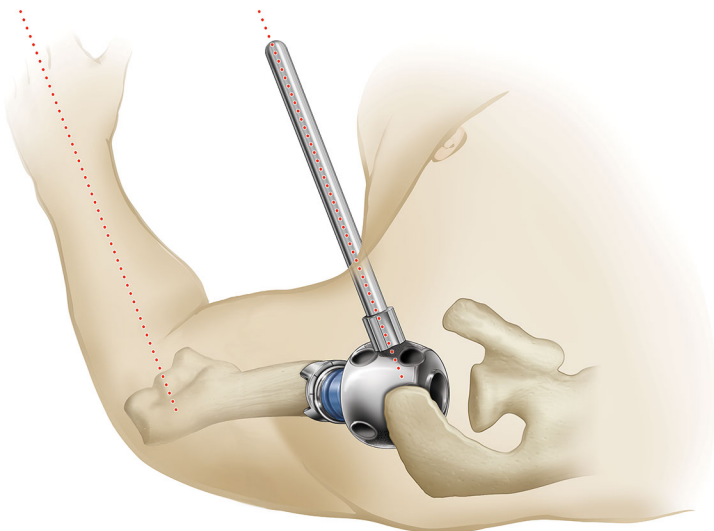

modrev09C2rev1.tif



modrev10_1_rev1.tif

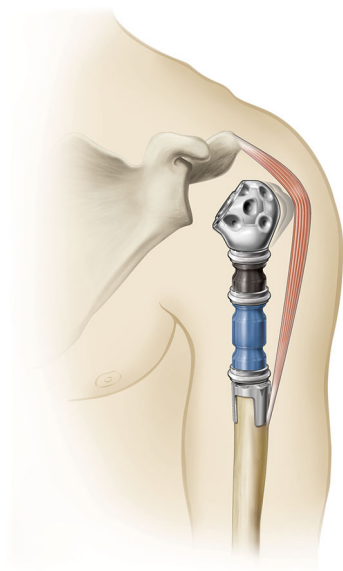

modrev10_2_rev1A.tif

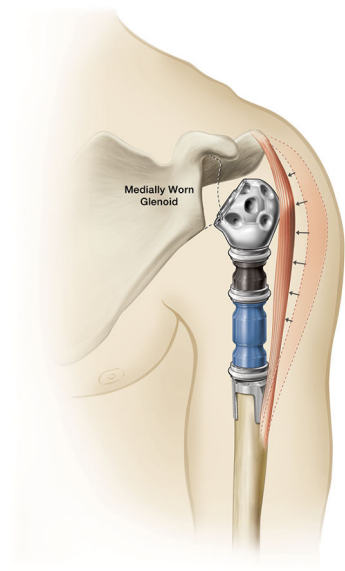

modrev10_2_rev1B.tif

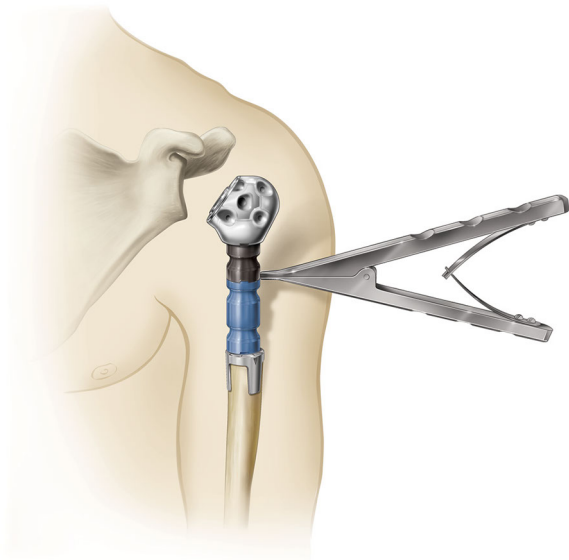

modrev10_3_rev1.tif

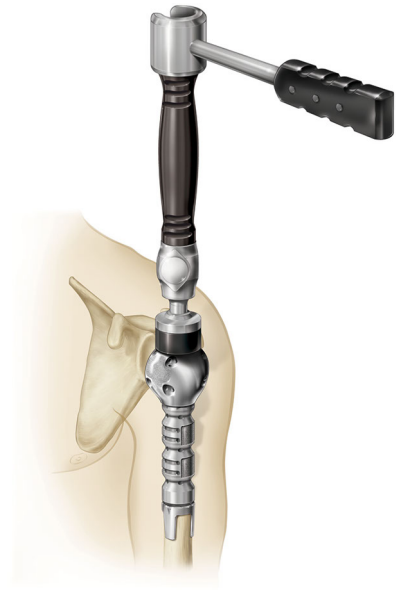

modrev13rev1.tif



modrev14rev1A.tif



modrev14rev1B.tif



modrev14rev1C.tif

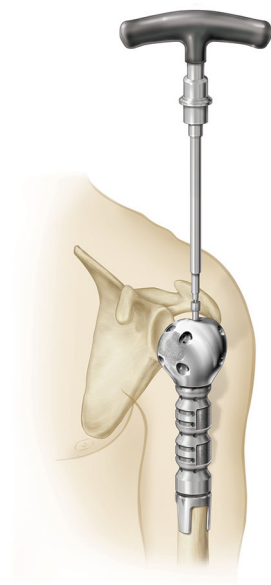

modrev15Brev1.tif

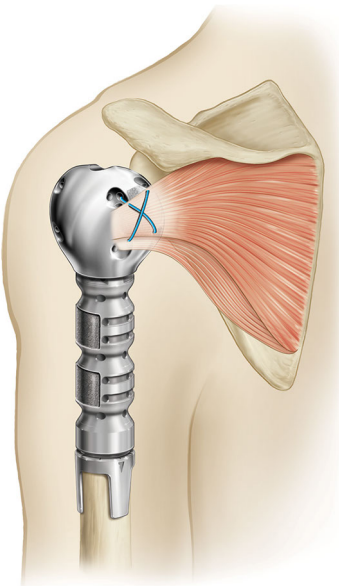

modrev15Crev1A.tif

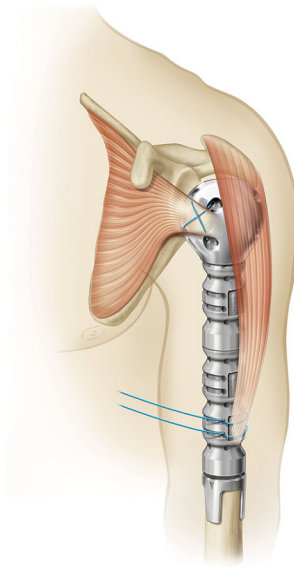

modrev15Crev1B.tif

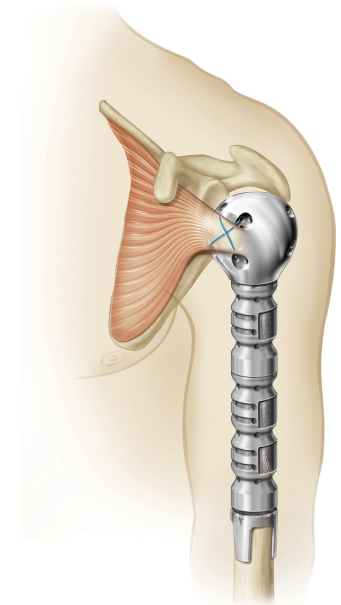

modrev15Crev1C.tif

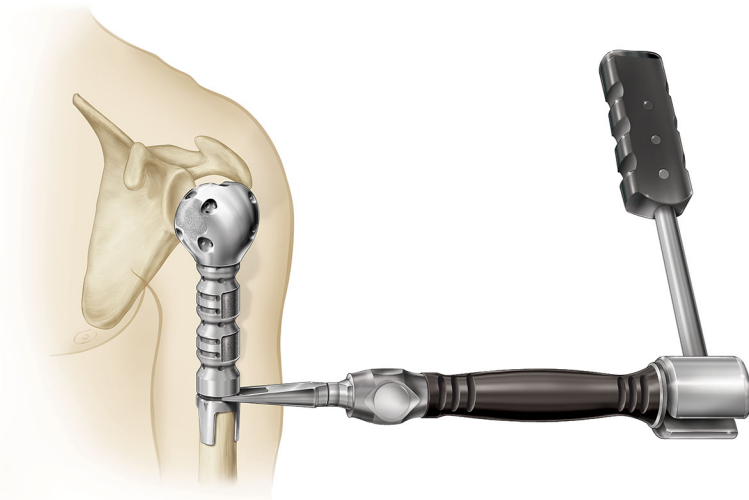

modrev18rev1.tif

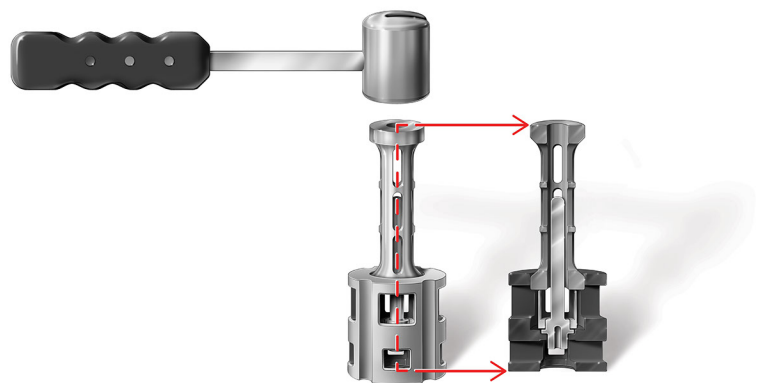

modrev101.tif

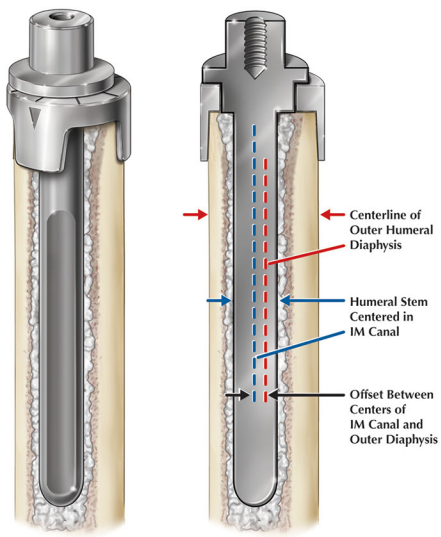

Dual offset of stem and collar necessary to position the humeral stem in the center of IM canal to ensure a uniform cement mantle thickness

modrev102.tif

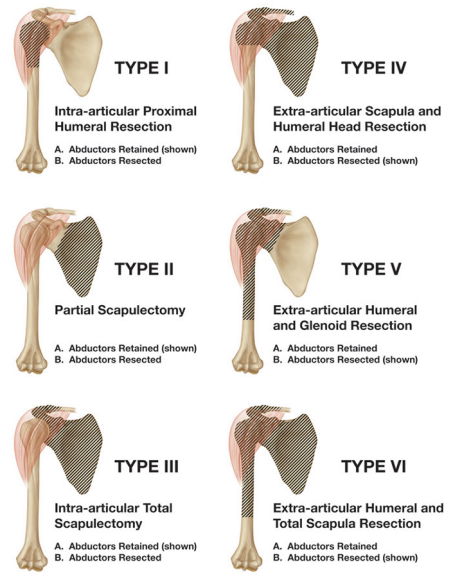

typeslayout-rev1.tif



sho01rev --20150303
Chris Roche

2015 04 23 Modular Stem
Chris Roche

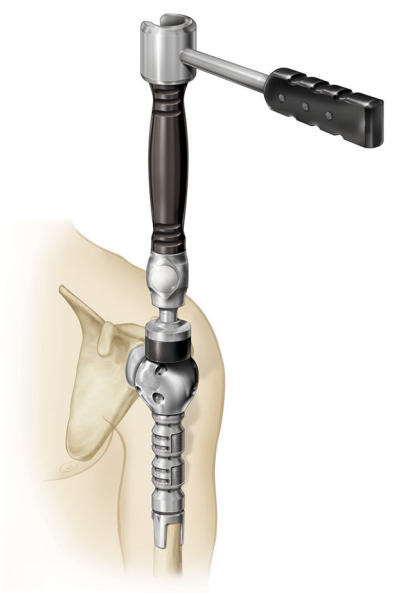

modrev13rev2A.tif

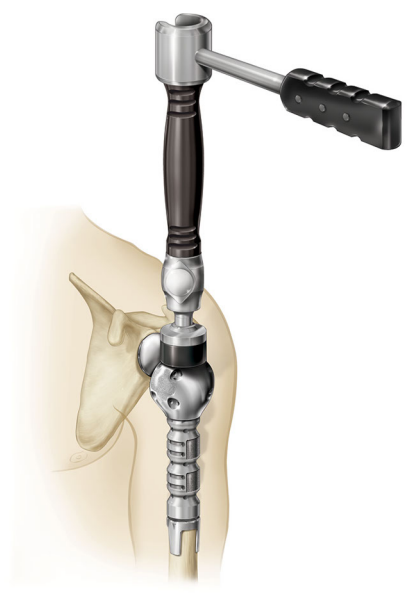

modrev13rev2B.tif

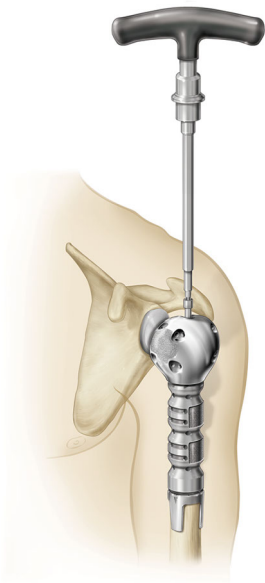

modrev15Brev2A.tif

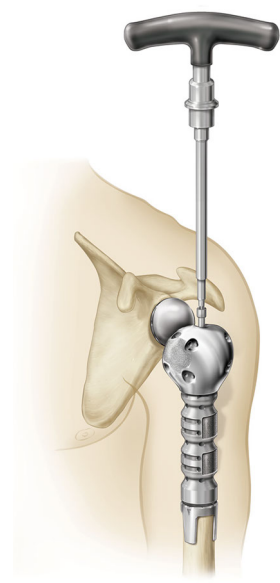

modrev15Brev2B.tif

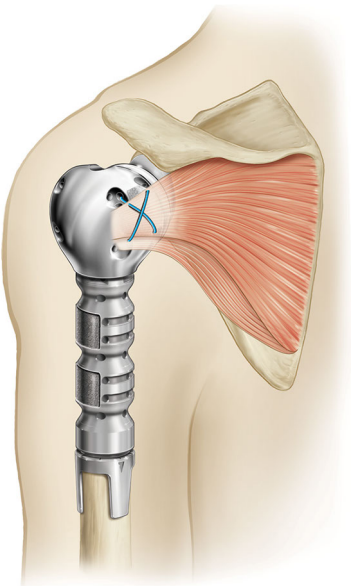

modrev15Crev1B.tif

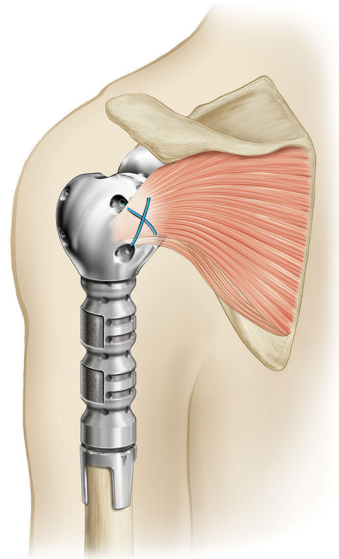

modrev15Crev1C.tif

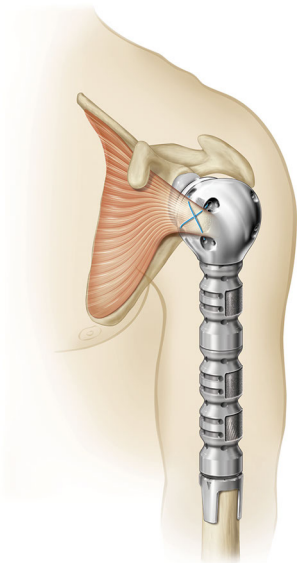

modrev15Crev2A.tif

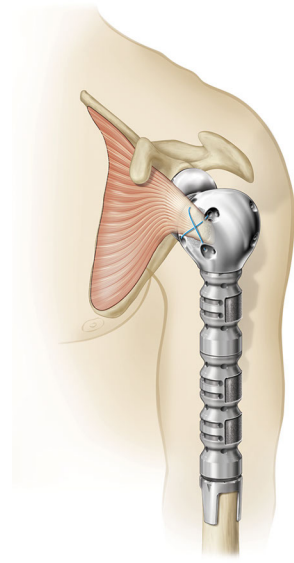

modrev15Crev2B.tif

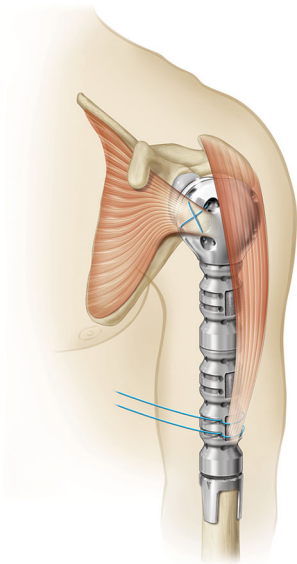

modrev15Crev3A.tif

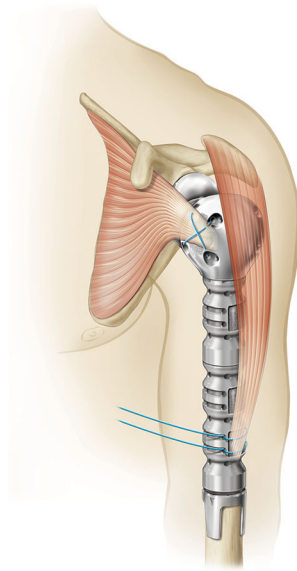

modrev15Crev3B.tif

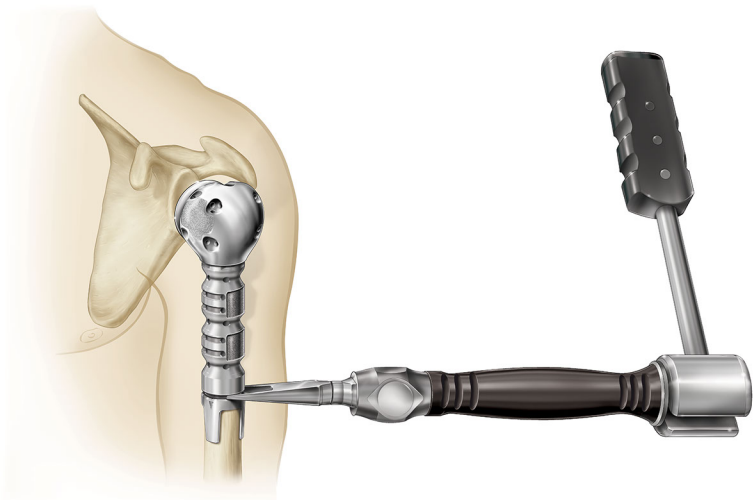

modrev18rev2.tif

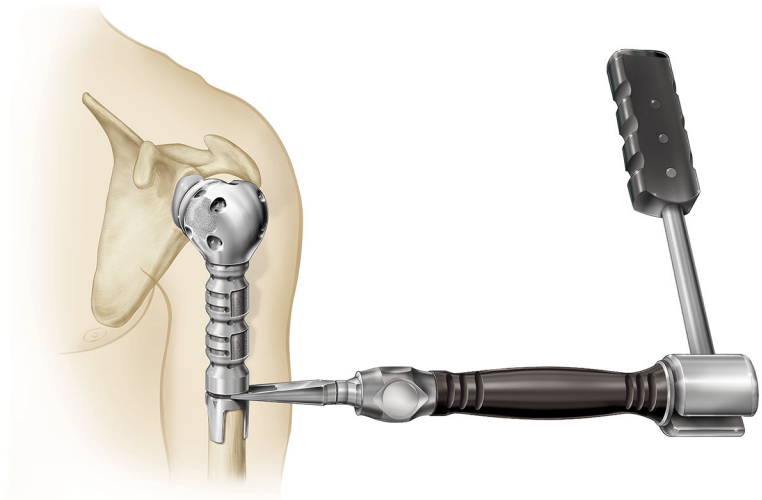

modrev18rev3.tif

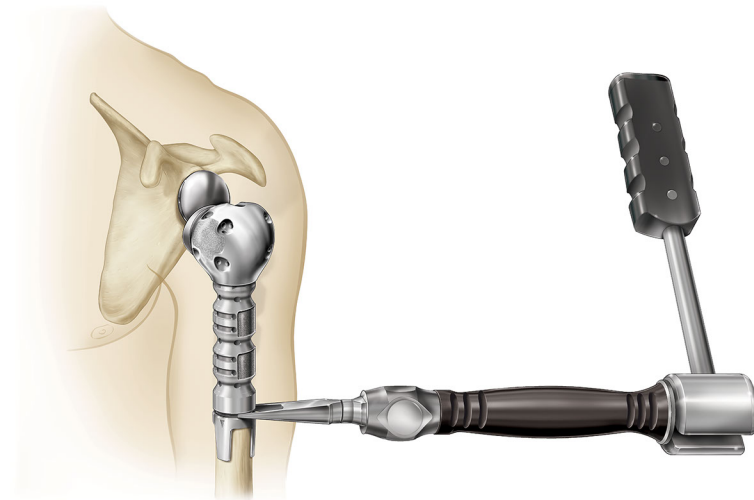

modrev18rev4.tif

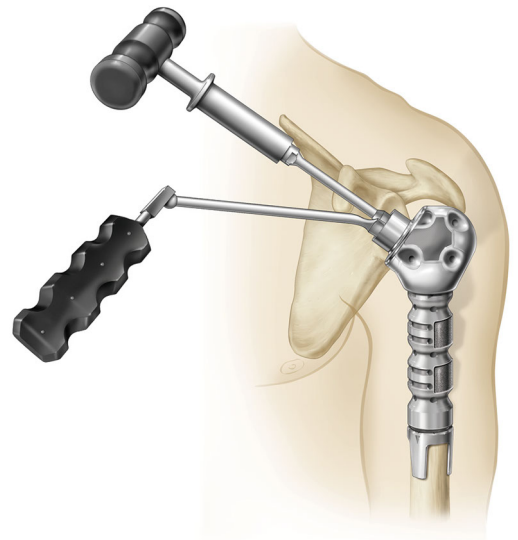

tighten01.tif

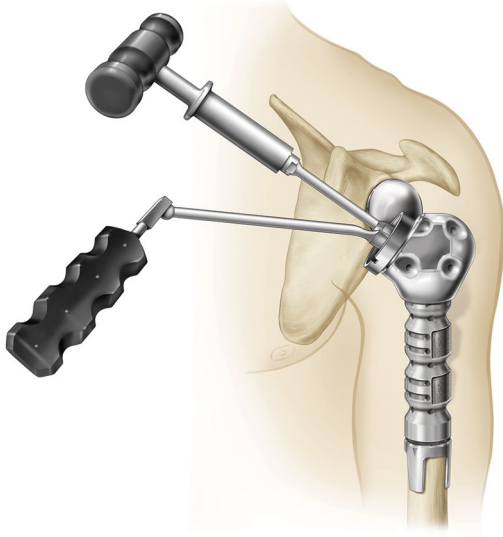

tighten02.tif

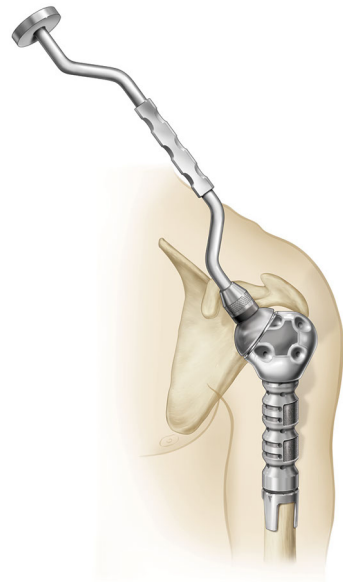

tighten03.tif

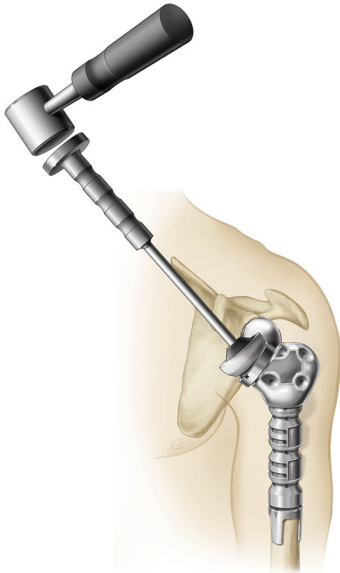

tighten04.tif

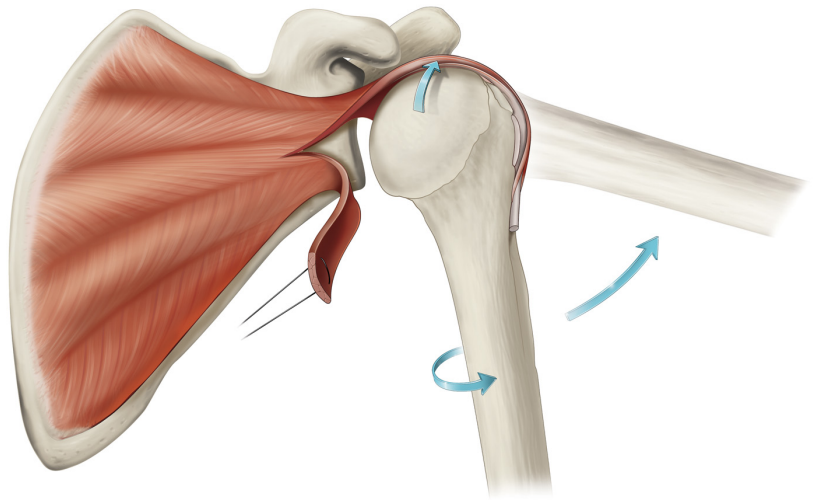

subscapspar04-r20150526

2015 05 05 modrev Chris Roche

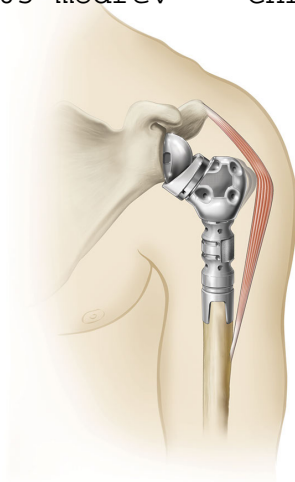

modrev10_2_rev2A.tif

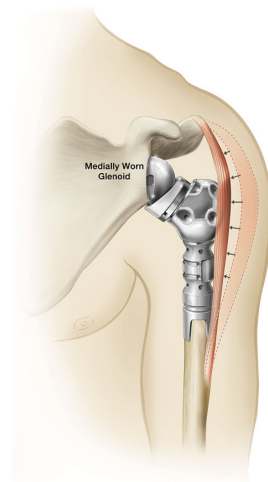

modrev10_2_rev2B.tif

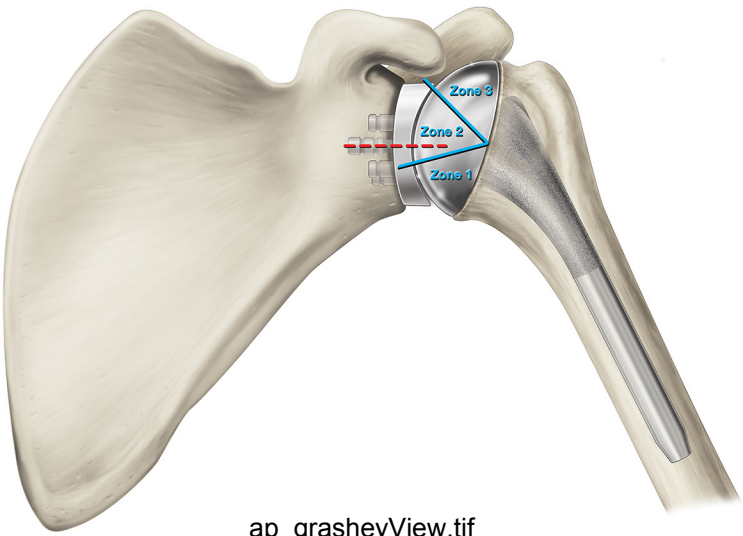

ap_grasheyView.tif

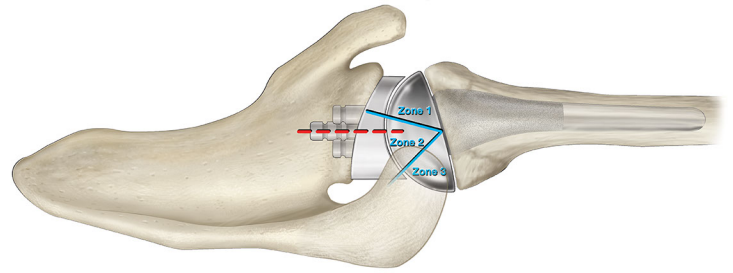

xray_axillary.tif

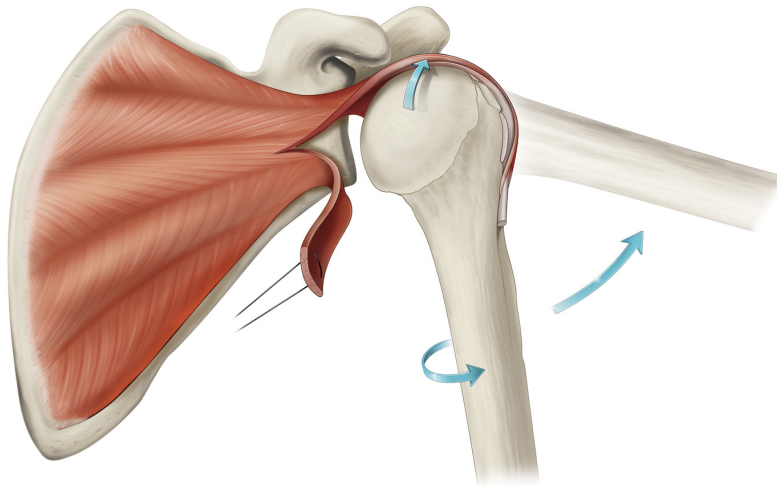

subscapspar04-r20150526

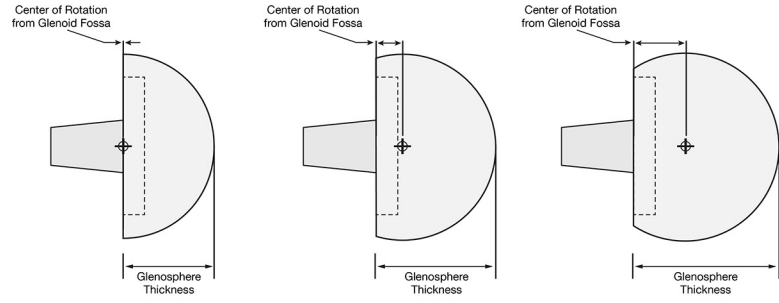
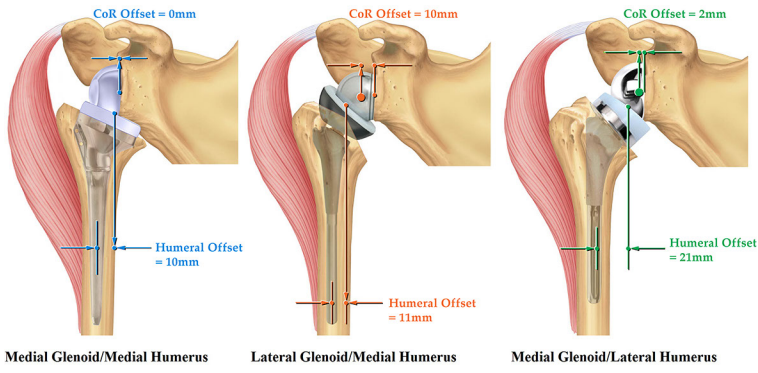

Delta1.tif

fig1Acpr_rev2.tif

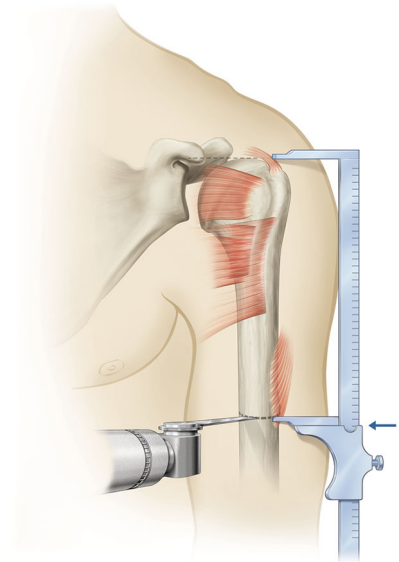
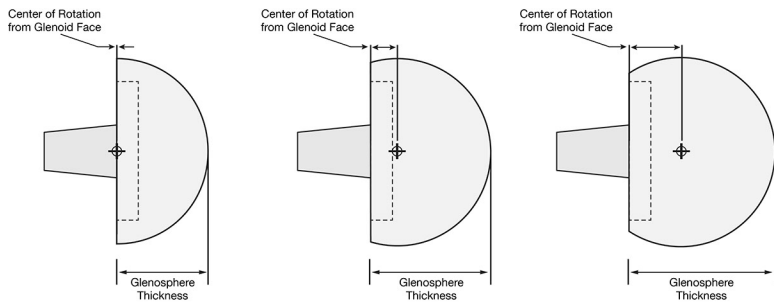
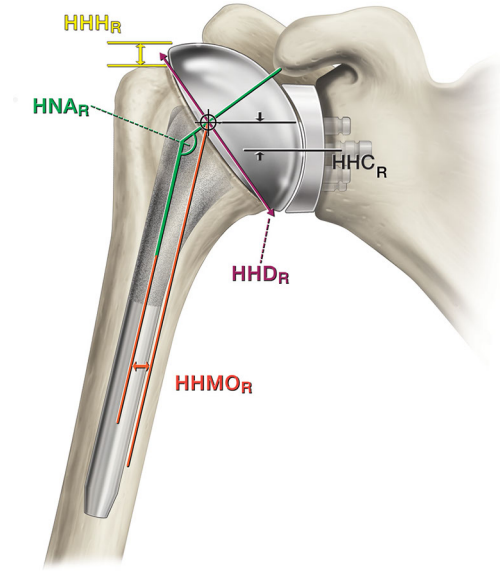
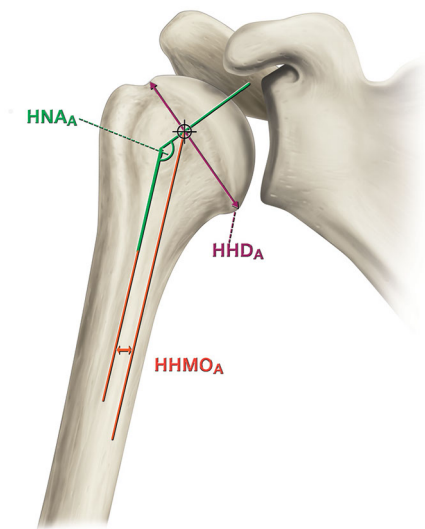

fig1Acpr_rev3.tif

modrev02A_rev1.tif



param01a.tif

param01c.tif

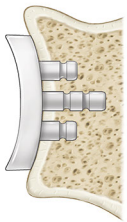

GRADE 0

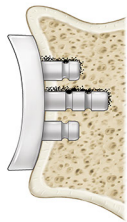

GRADE 1

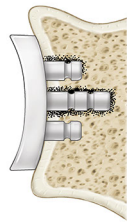

GRADE 2

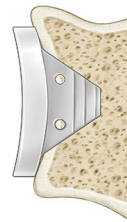

GRADE 0

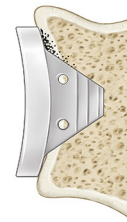

GRADE 1

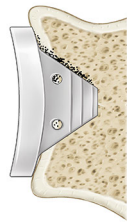

GRADE 2

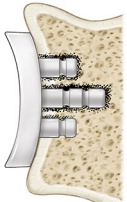

GRADE 3

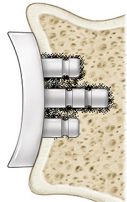

GRADE 4



GRADE 5

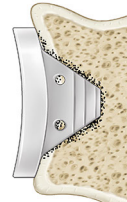

GRADE 3



GRADE 4

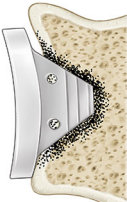

GRADE 5

radluc01.tif



GRADE 0



GRADE 1



GRADE 2



GRADE 3



GRADE 4



GRADE 5

radluc02.tif

radluc01_aligned

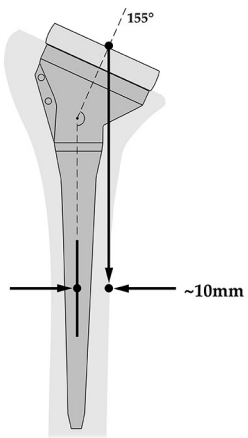

Medial Humeral Component with Inset Liner

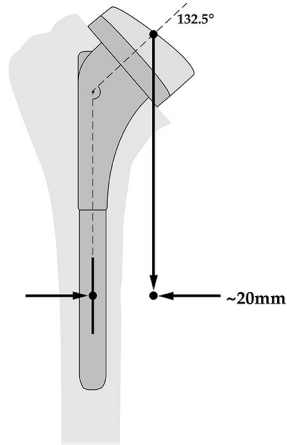

Lateral Humeral Component with Onset Liner

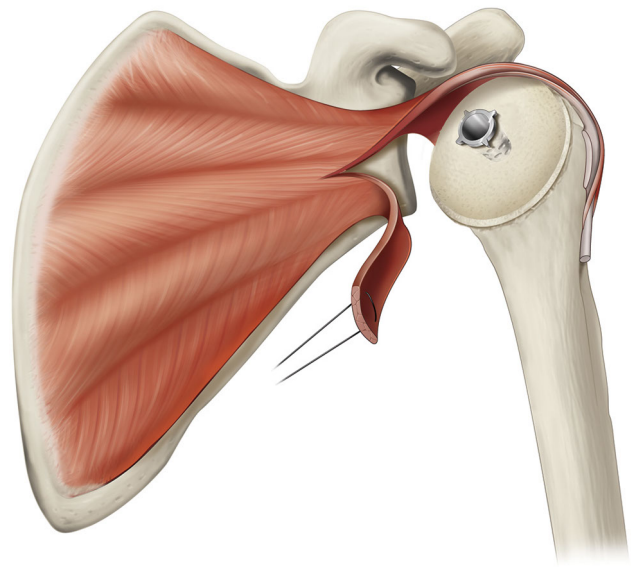

savo04rev1.tif

revshoparam.tif

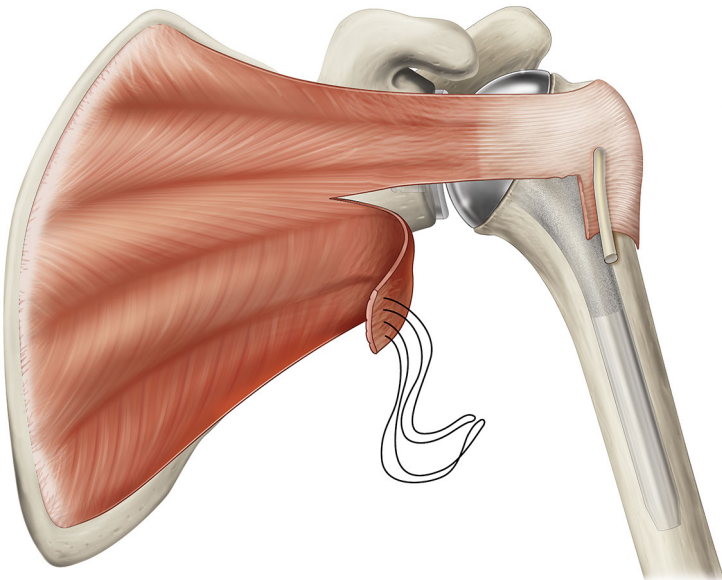

savo05.tif

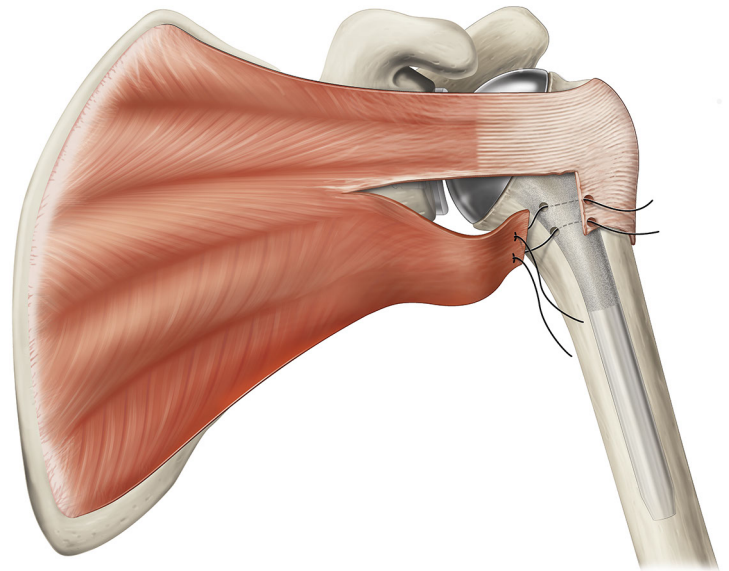

savo05a.tif

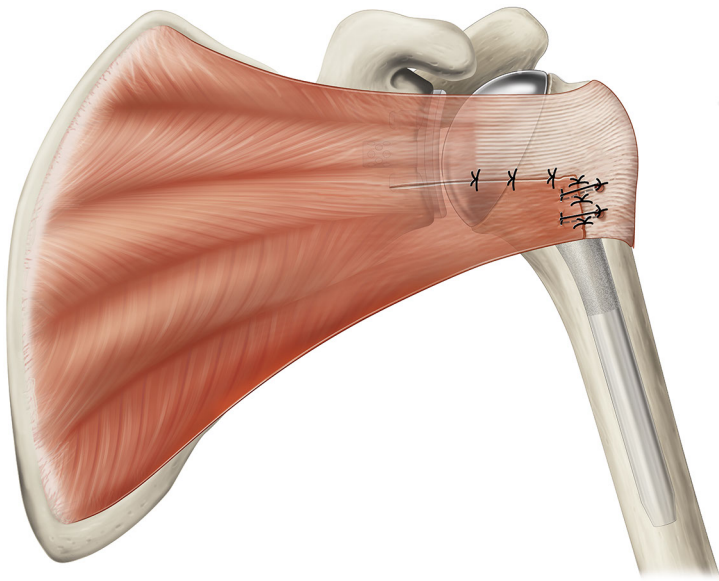

savo05b.tif

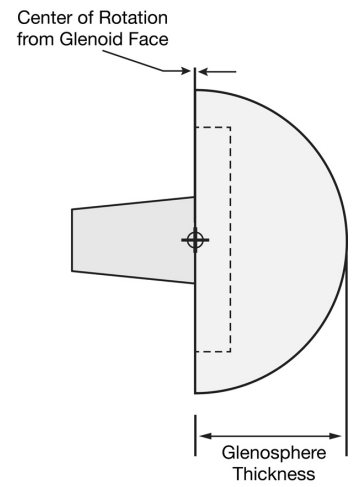
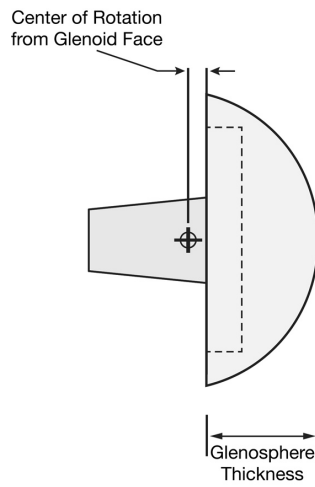
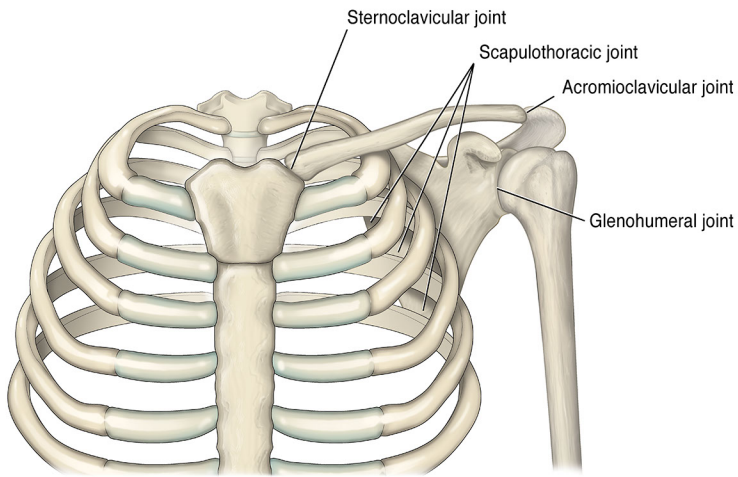
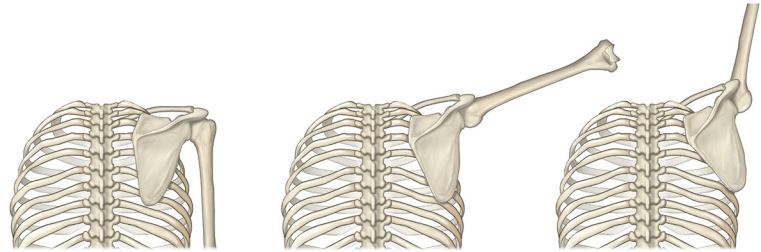

fig1Acpr_rev4

2015 08 13 shoulder book Chris Roche



shbk01.tif



shbk02ABC.tif

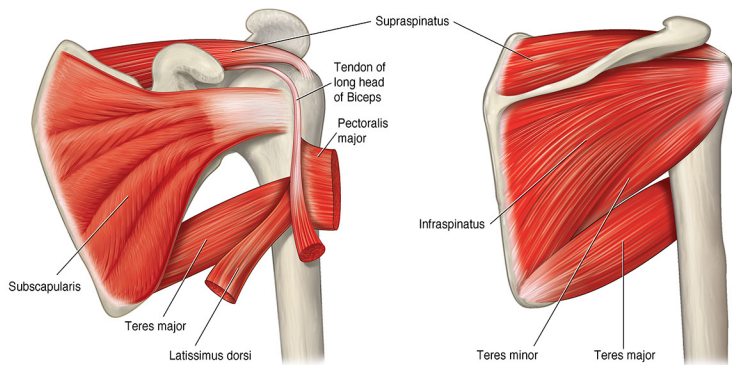

shbk03AB.tif

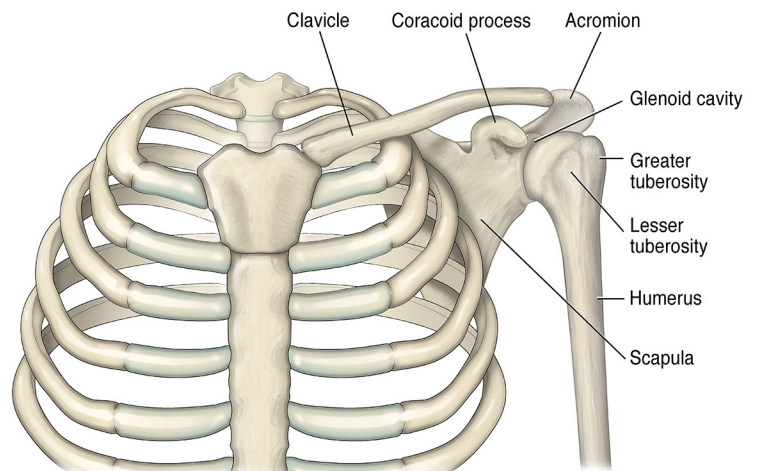

shbk04.tif



Spinning: Rotation Only

shbk05A-pv06.jpg

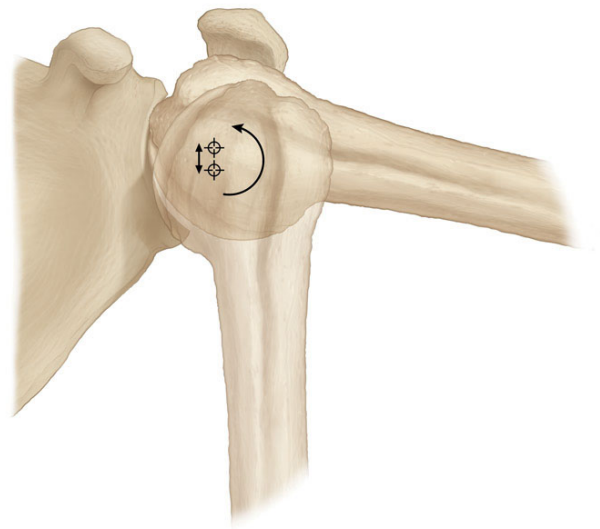

Rolling: Translation + Rotation

shbk05B-pv04.jpg

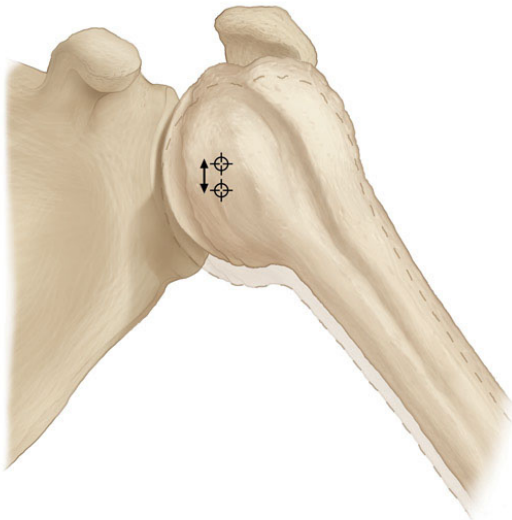

Sliding: Translation Only

shbk05C-pv02.jpg

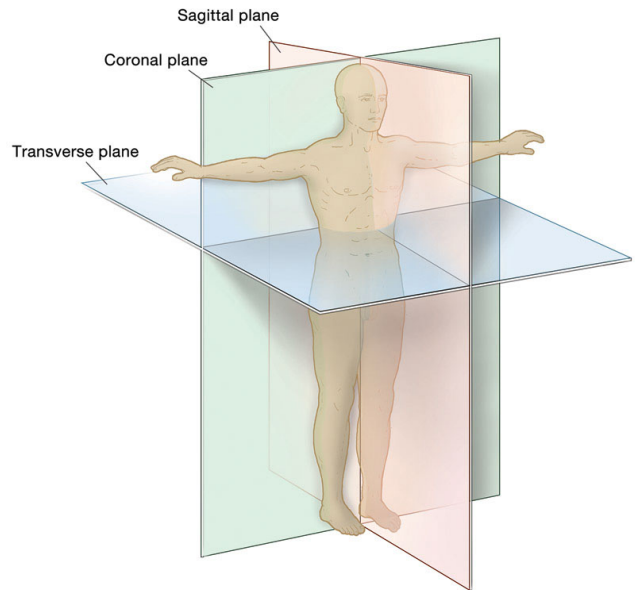

shbk06-pv03.jpg

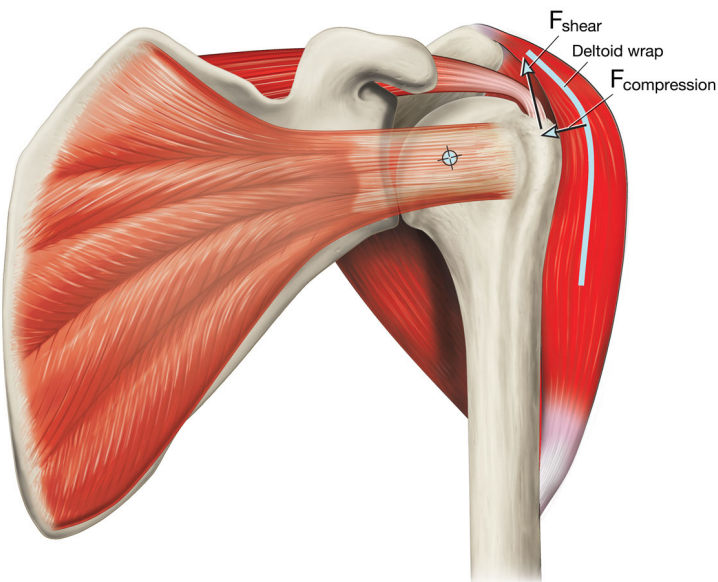

shbk07-pv04.jpg

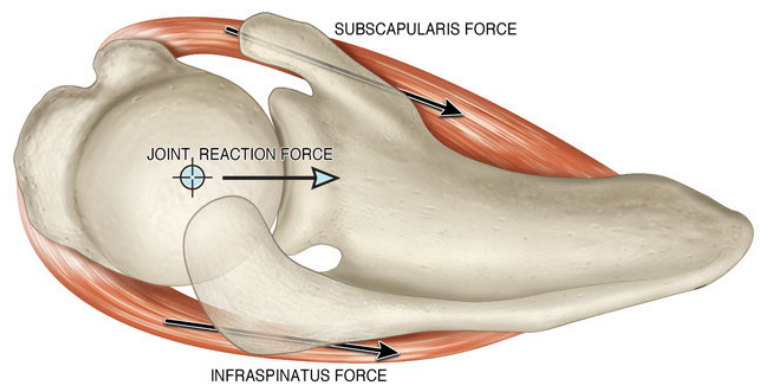

shbk08-pv04.jpg

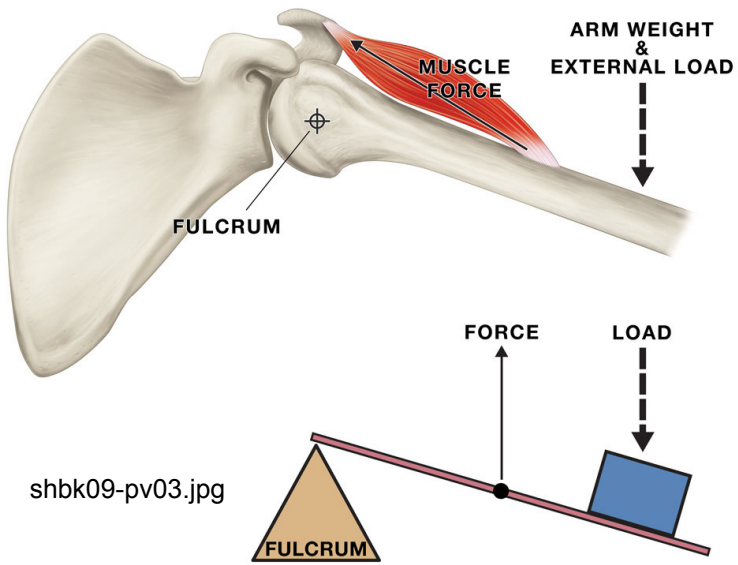

shbk09-pv03.jpg

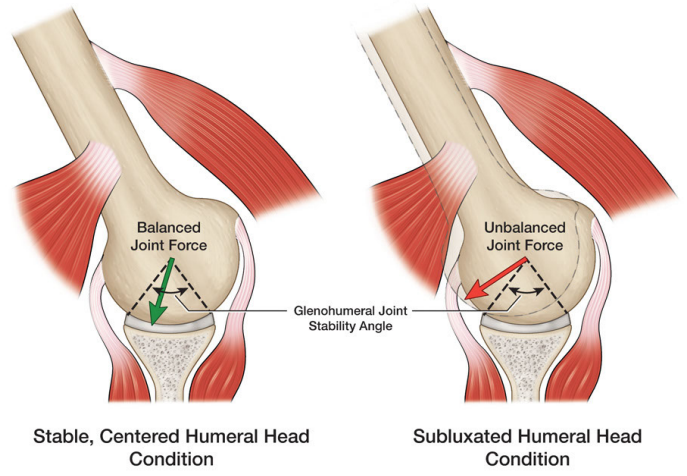

shbk11-pv03.jpg

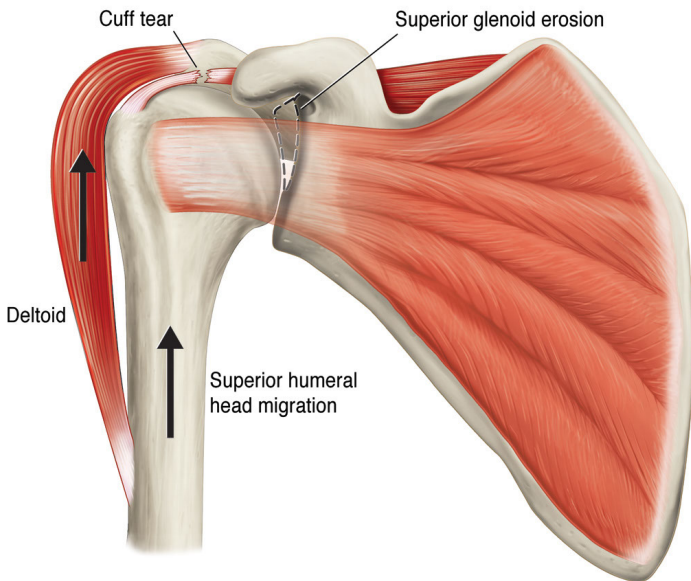

shbk12-pv06.jpg

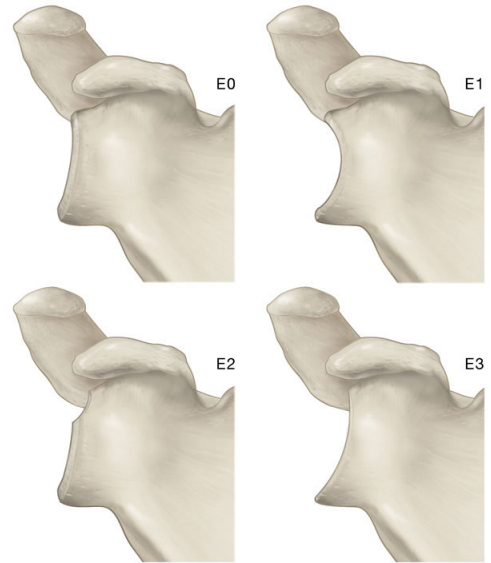

shbk14-pv02 2.jpg

2015 07 29 actions CRoche

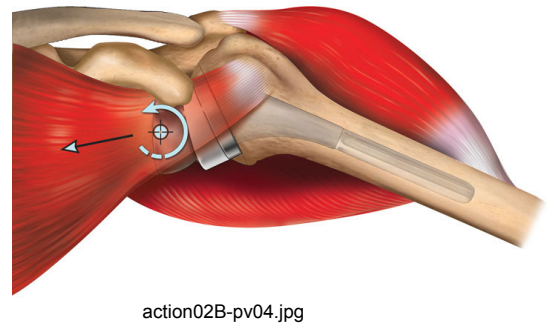
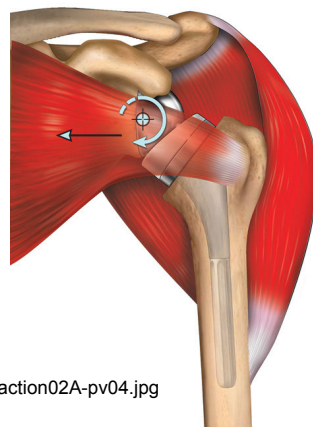
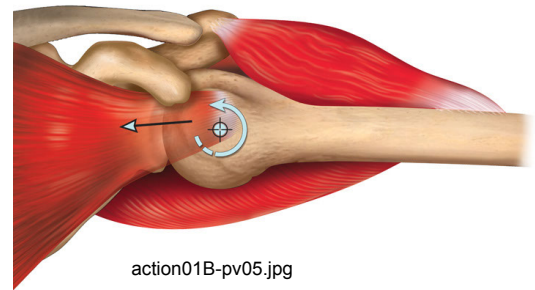
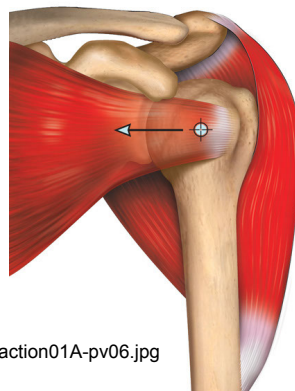

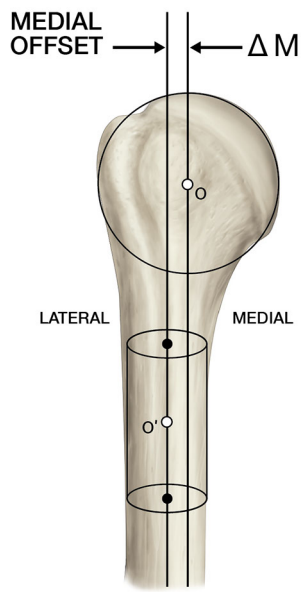

ps_2015 09 11 offset01A.pdf

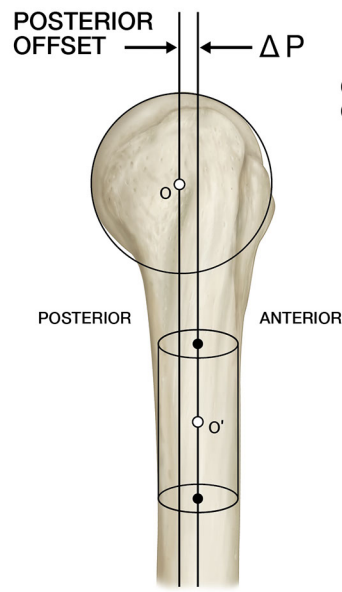

offset01A-pv06.jpg

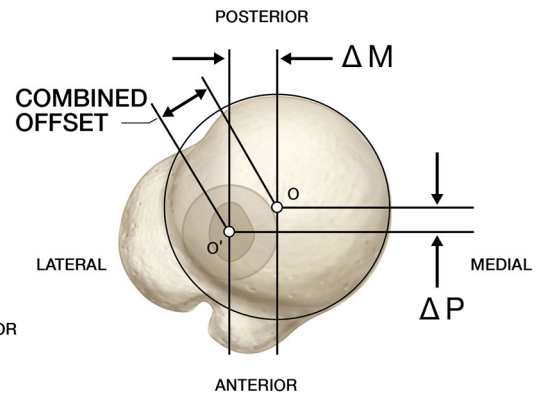

2015 09 15 CRoche
shbk02ABC_rtsa

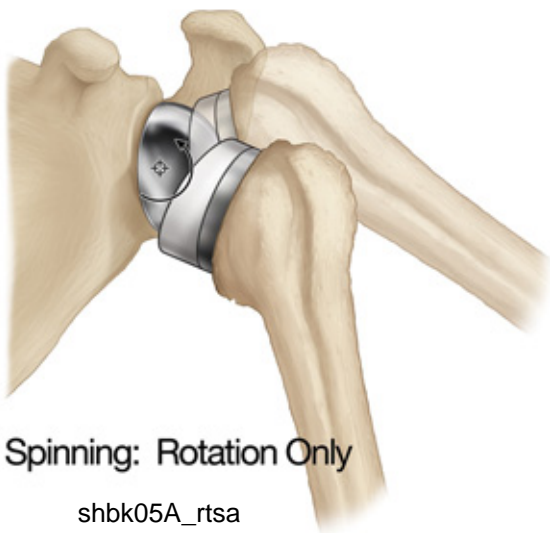
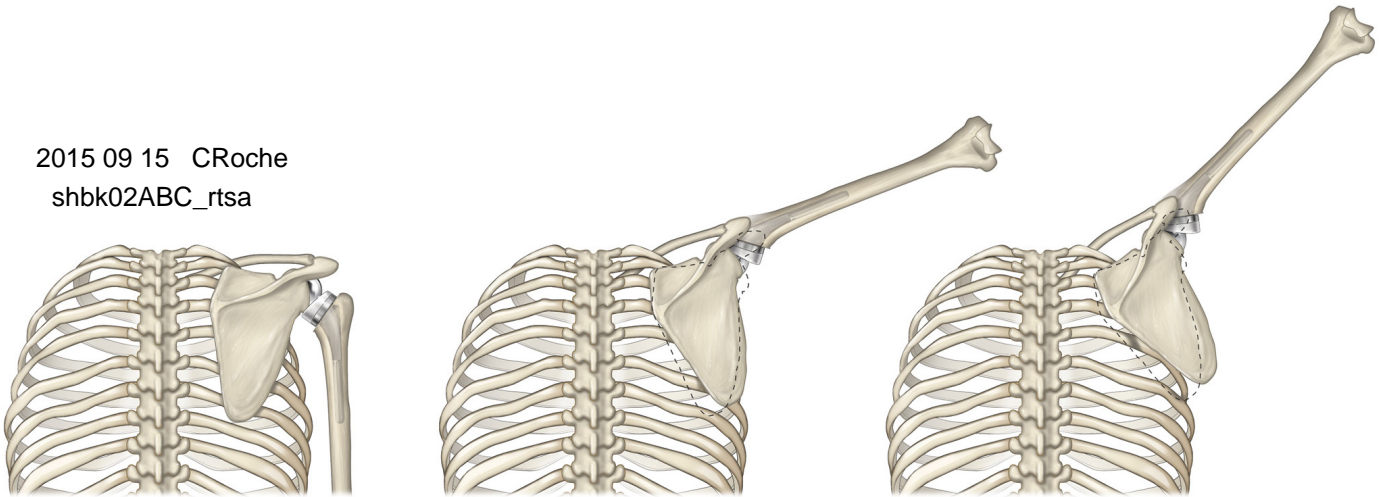

shbk05A_rtsa

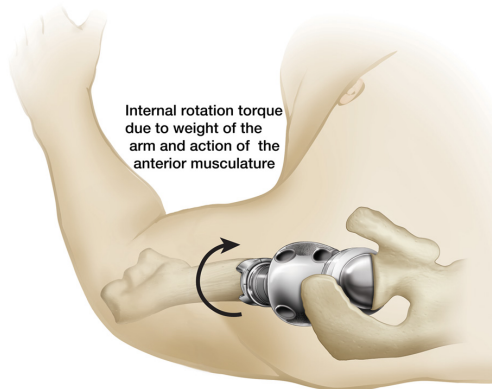

modrev09C2rev2

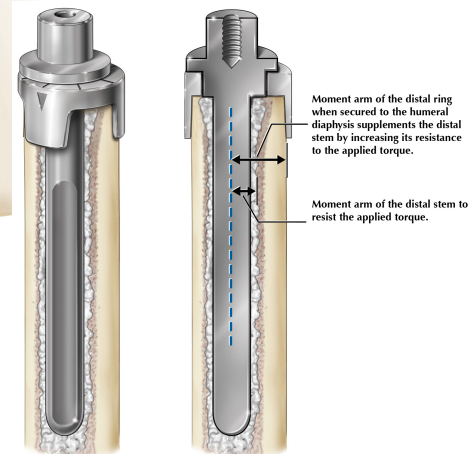

modrev102rev1

2015 11 09 Wrapping

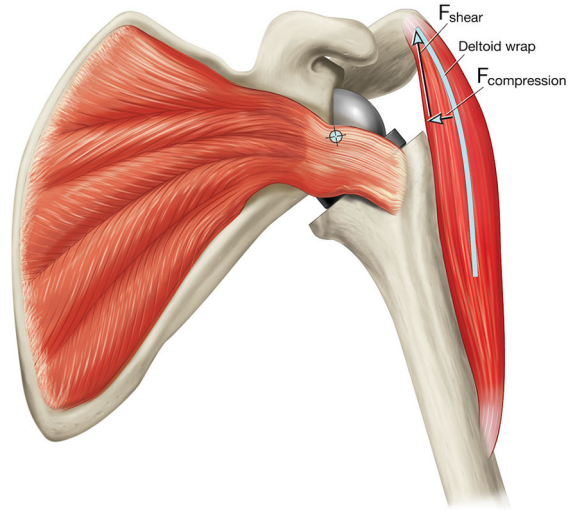
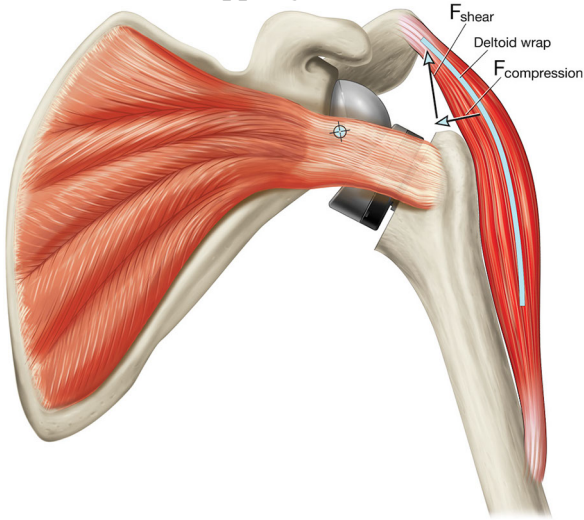

03_equin_shoulder_subscap-COL-lax_rev1-pv02.jpg

07A_grammont-COL-lax_rev1-pv03.jpg

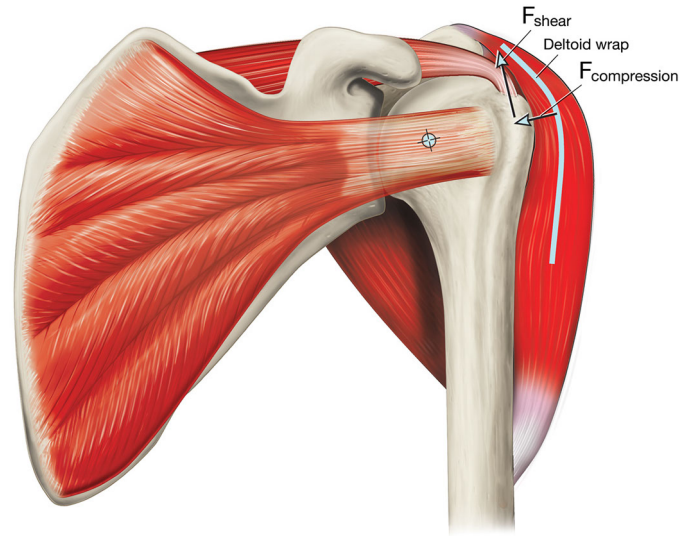
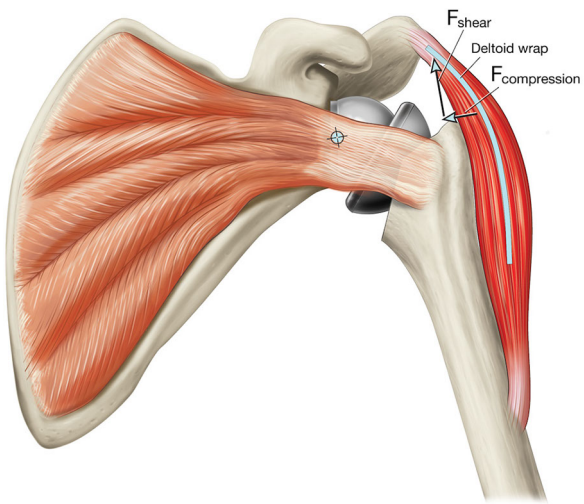

08A_DJO-COL-lax_rev1-pv04.jpg

shbk07_rev1-pv01.jpg

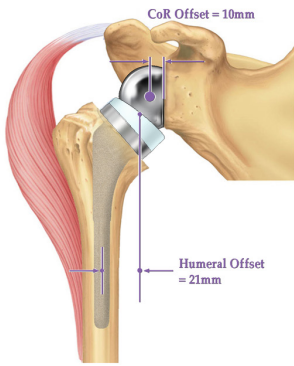
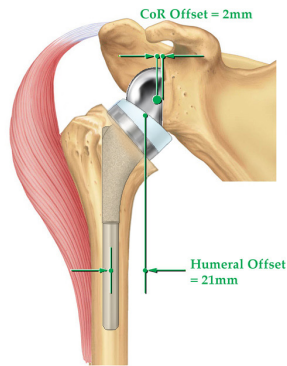
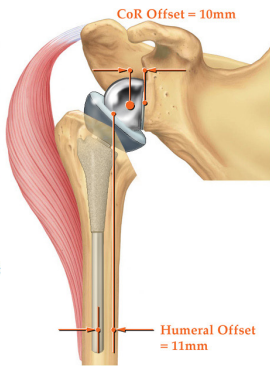
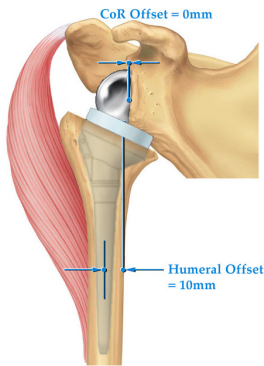

Medial Glenoid/Medial Humerus

Lateral Glenoid/Medial Humerus

Medial Glenoid/Lateral Humerus

Lateral Glenoid/Lateral Humerus

2015 07 29

rtsaclass_rev1rev1

2015 12 04
revisions
Chris Roche

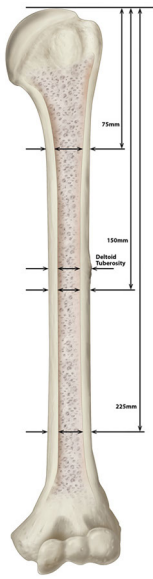

20131122diag008rev1-pv02.jpg

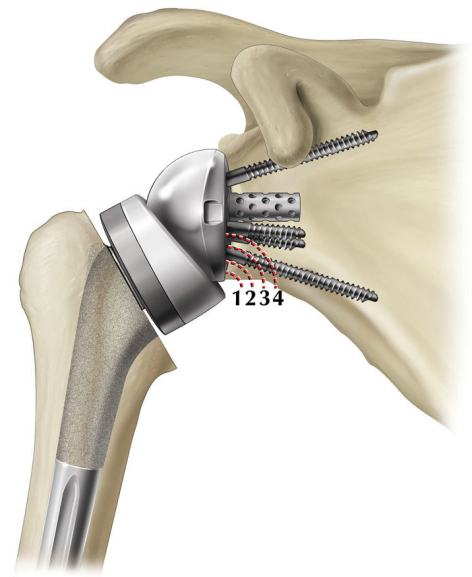

sho01rev1-pv01.jpg

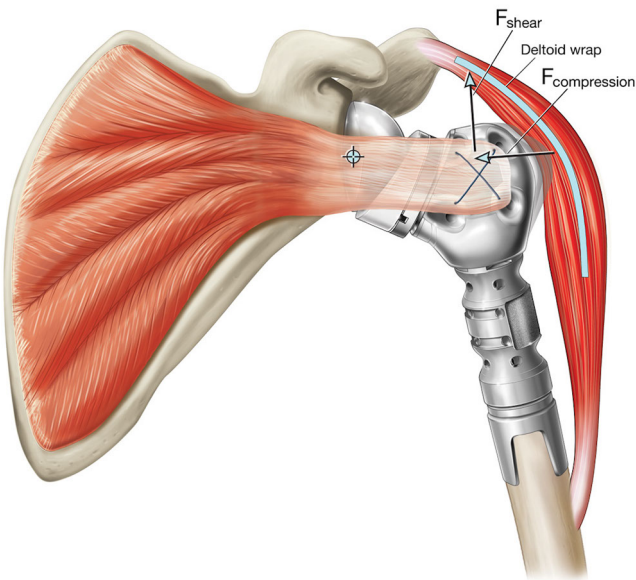

wrapimplant01-pv04.jpg

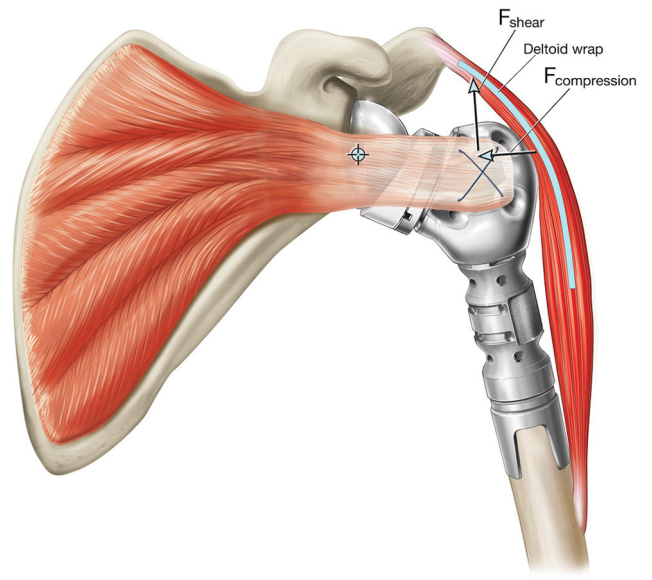

wrapimplant02-pv03.jpg

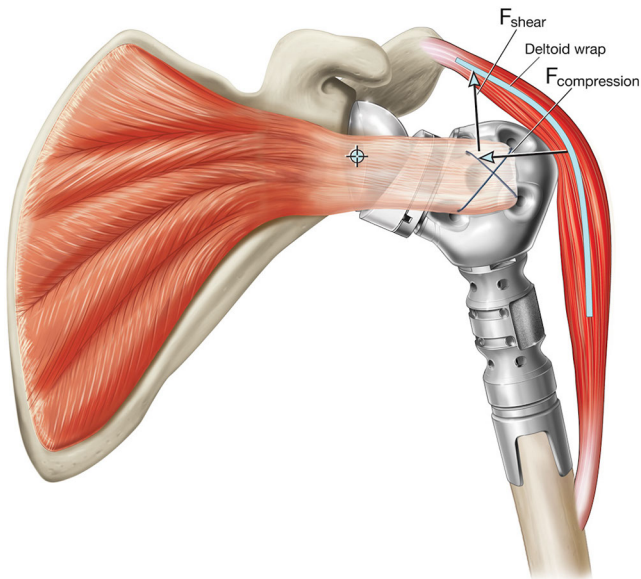

wrapimplant03-pv02.jpg

2016 02 16
Humeral Tray Augmentation
Chris Roche



trayaug01-pv02.jpg



trayaug01A-pv01.jpg



trayaug02-pv02.jpg



trayaug02A-pv05.jpg

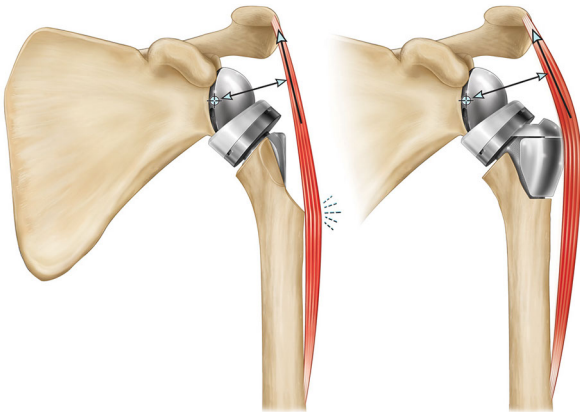

trayaug03a-b-pv07.jpg



trayaug04A-pv01.jpg



trayaug04B-pv04.jpg

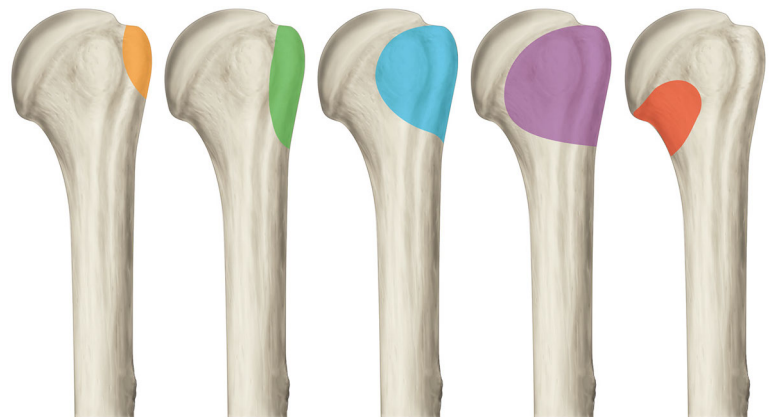

trayaug05-pv06.jpg



trayaug06A-pv02.jpg



trayaug06B-pv01.jpg



trayaug06C-pv02.jpg



trayaug06D-pv03.jpg



trayaug06E-pv02.jpg



trayaug07-pv12.jpg



trayaug08-pv01.jpg

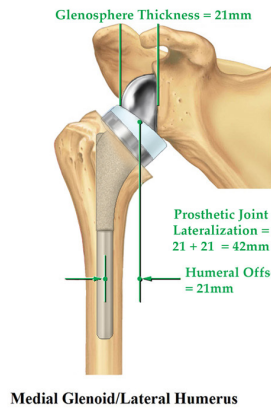
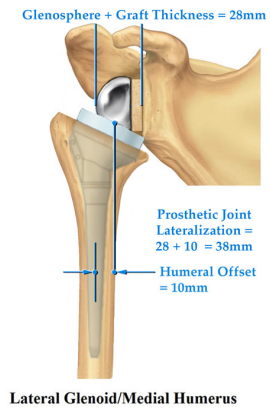
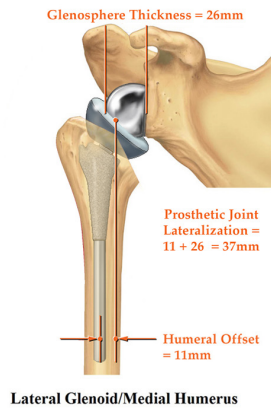
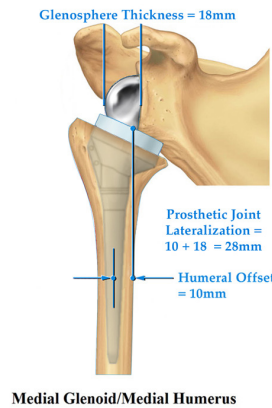

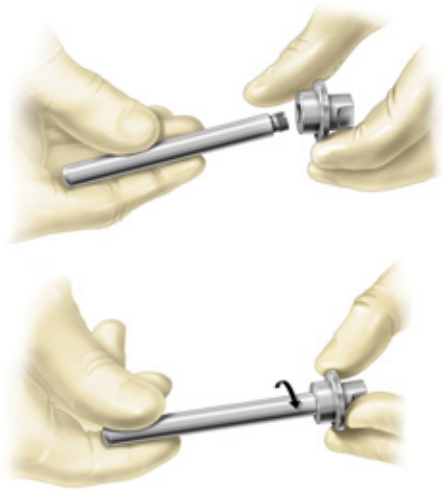

2016 03 24 adaptor
adap01-2-pv01.jpg

2016 03 29 reconpros
humeral reconstruction prosthesis



reconpr01.jpg

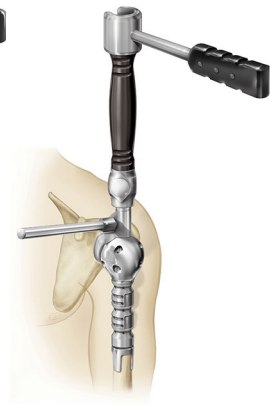

modrev13rev3A.jpg

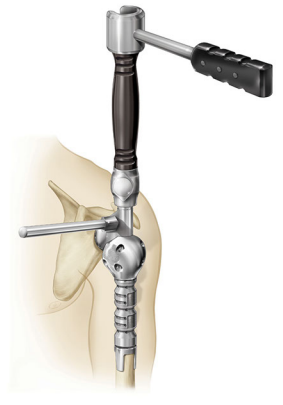

modrev13rev3B.jpg

2016 02 04
Computer Navigation
C Roche

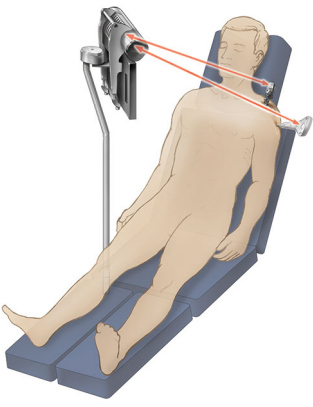

cnav01.tif

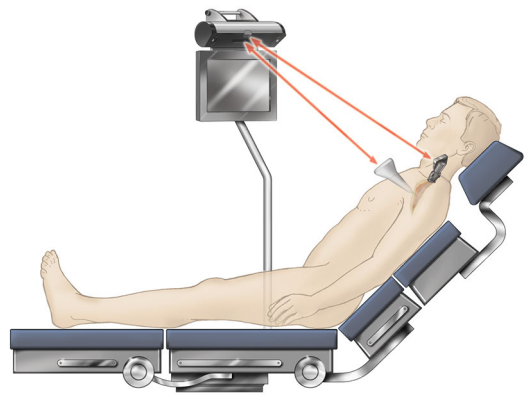

cnav02.tif

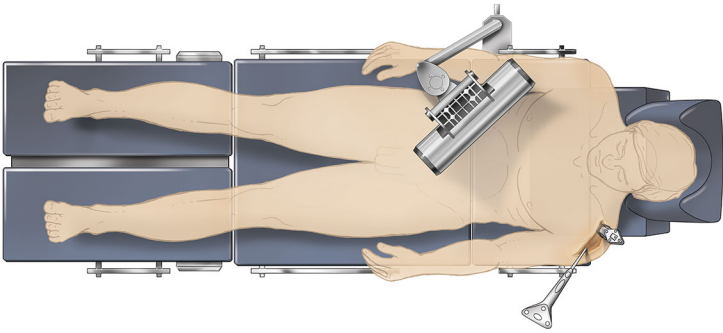

cnav03.tif

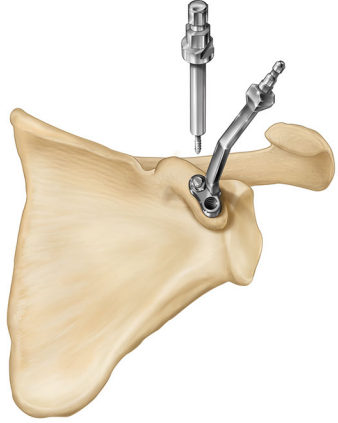

cnav04.tif

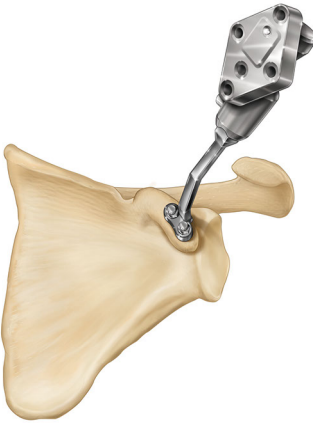

cnav05.tif

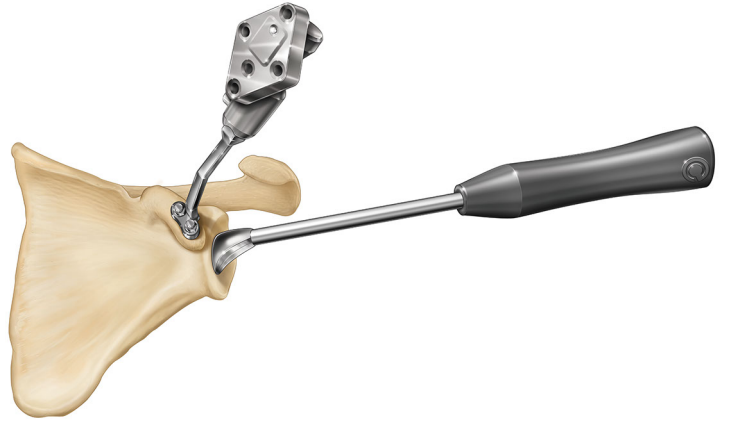

cnav06.tif



cnav07.tif

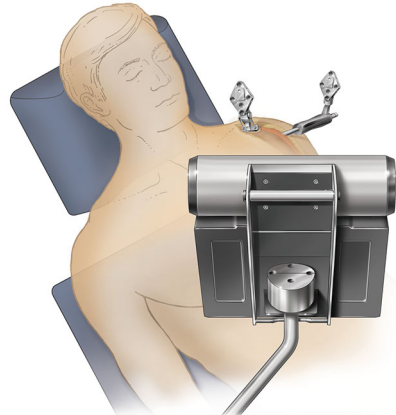

cnav07A.tif

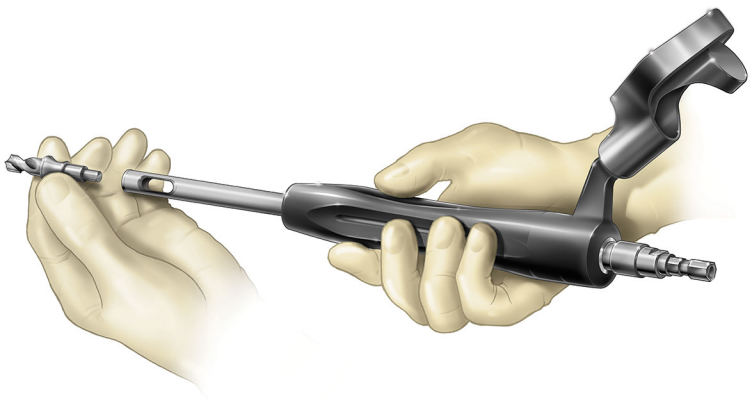

cnav08.tif



cnav09.tif



cnav10.tif

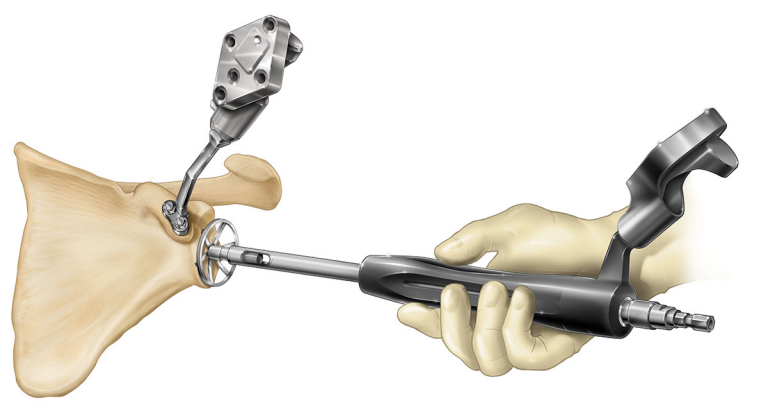

cnav10A.tif

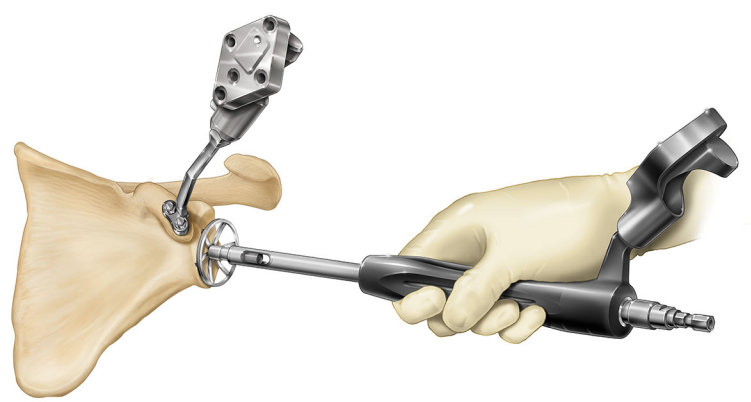

cnav10B.tif

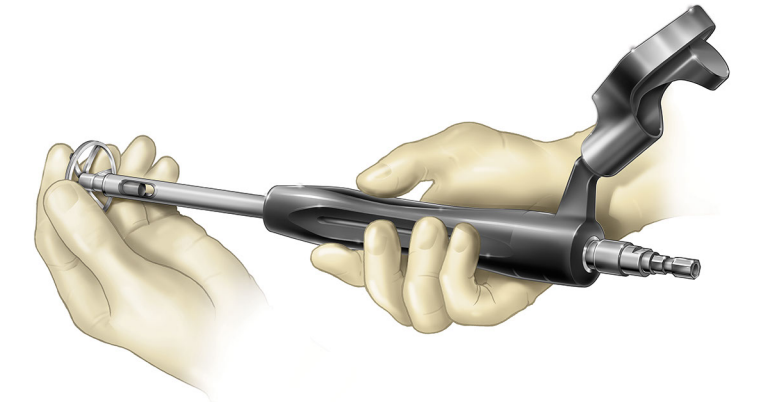

cnav10C.tif

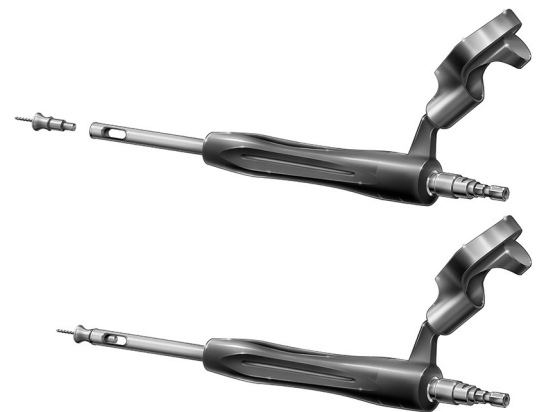

cnav11.tif

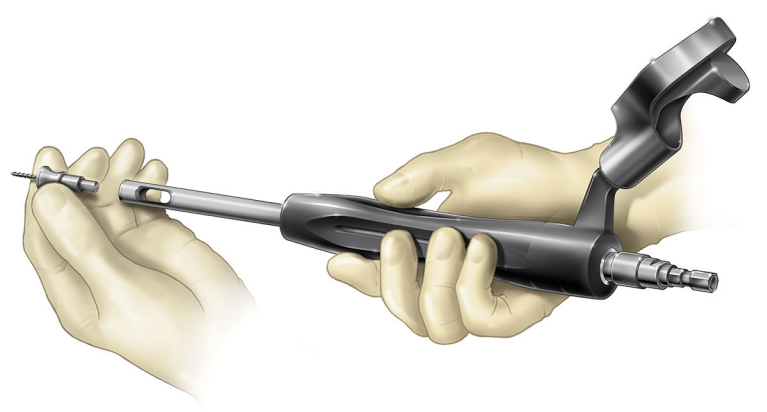

cnav11A.tif

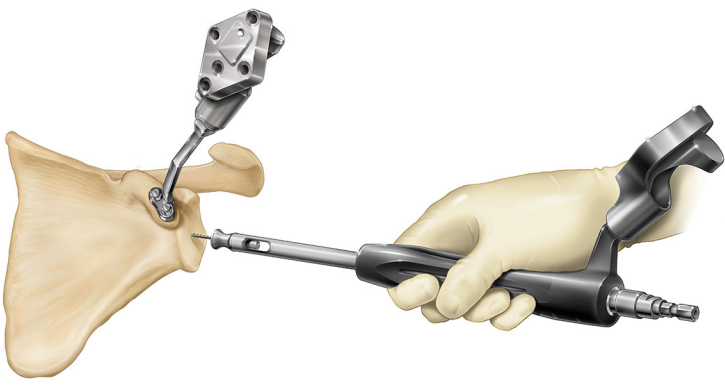

cnav12.tif



cnav13.tif

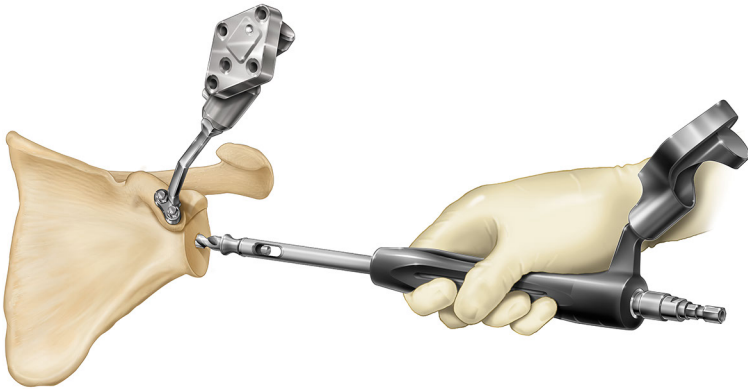

cnav14.tif

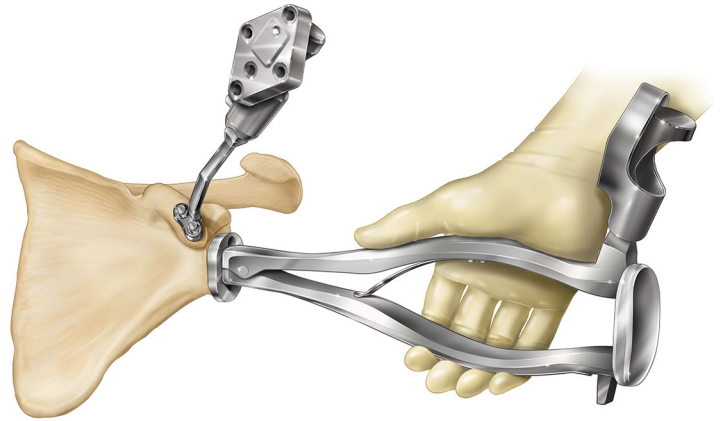

cnav15.tif

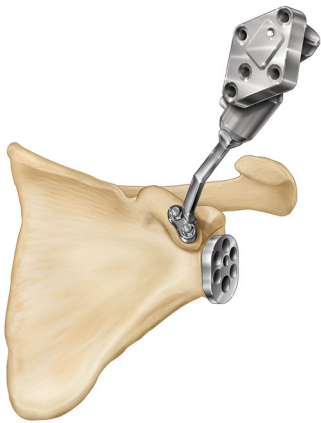

cnav16.tif



cnav17.tif

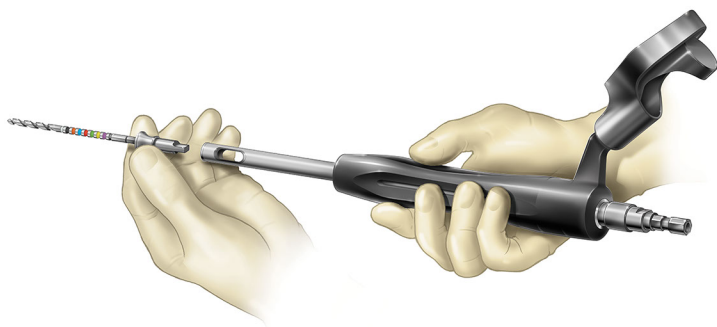

cnav17A.tif



cnav18.tif

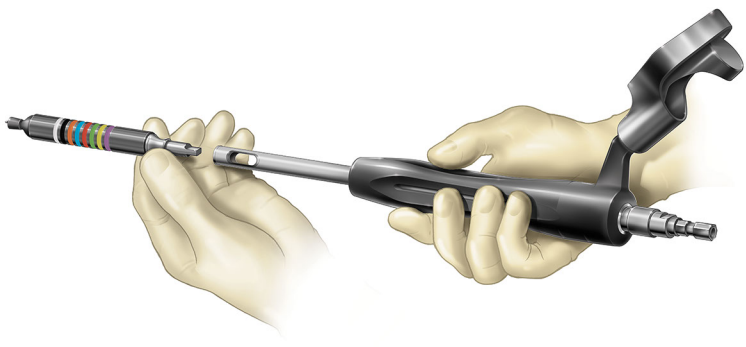

cnav18A.tif



cnav19.tif

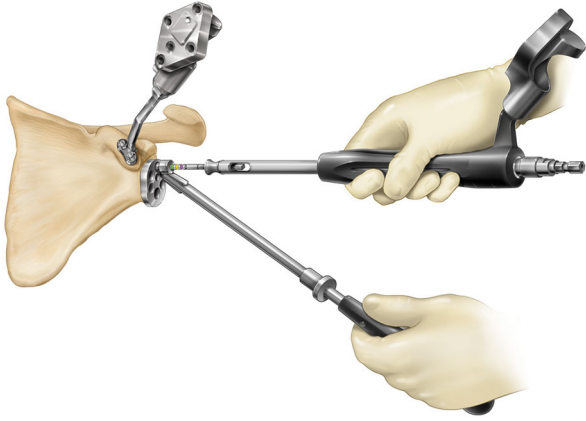

cnav19A.tif



cnav20.tif

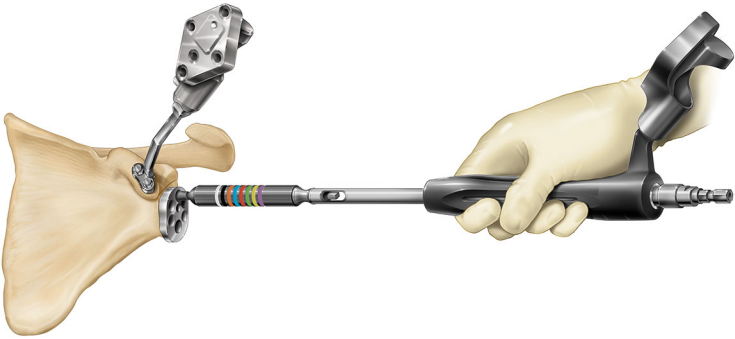

cnav20A.tif

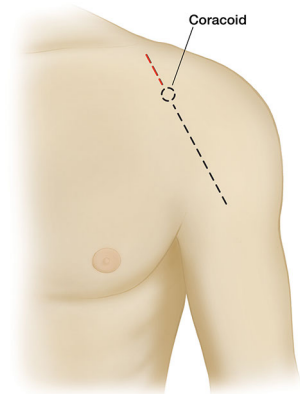

cnav21.tif

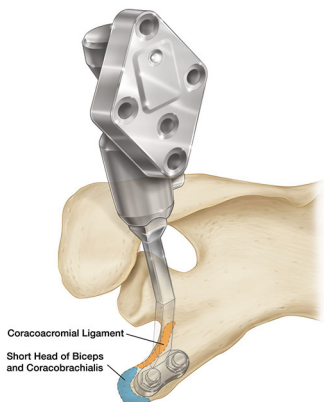

cnav22.tif

2016 05 09 design
C Roche

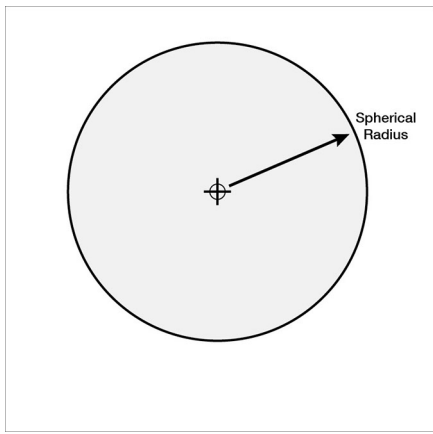

desig01-pv03.jpg

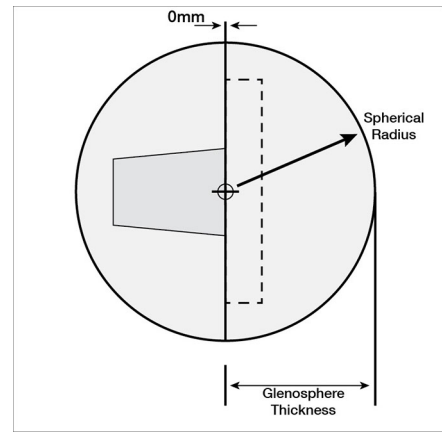

desig02-pv03.jpg

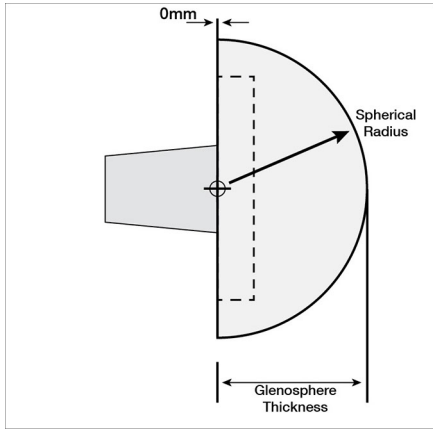

desig03-pv02.jpg

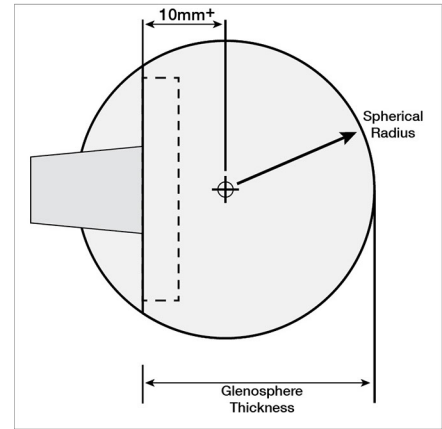

desig04-pv01.jpg

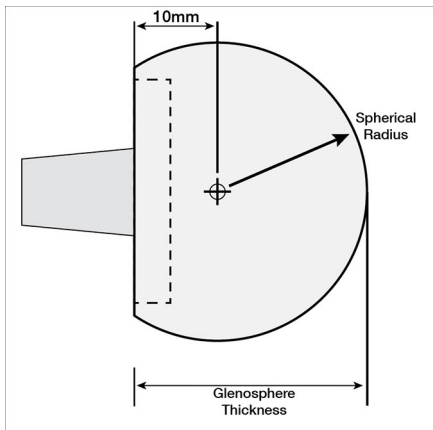

desig05-pv01.jpg

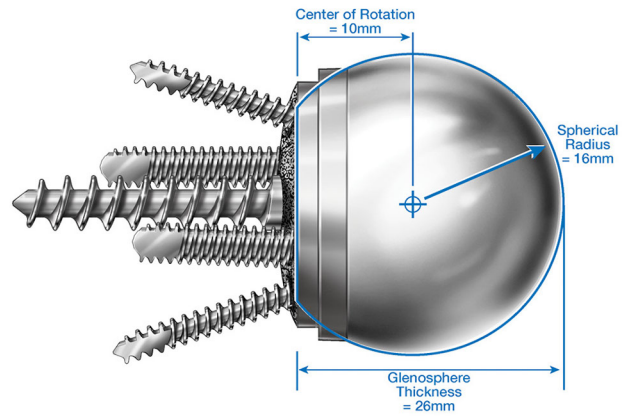

desig06a-pv08.jpg

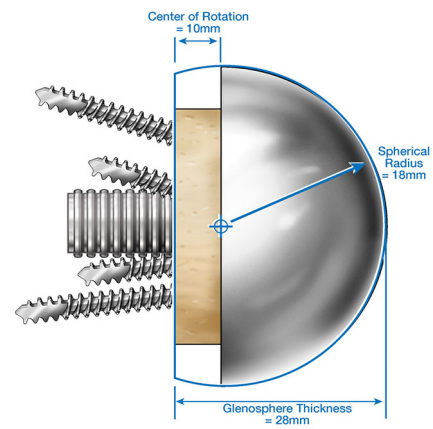

desig06b-pv05.jpg

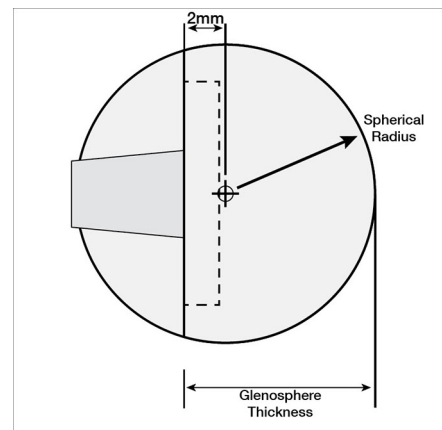

desig07-pv01.jpg

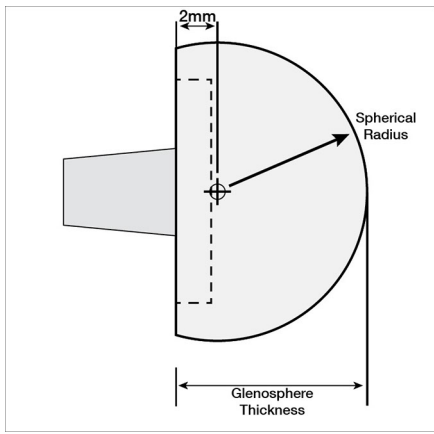

desig08-pv01.jpg

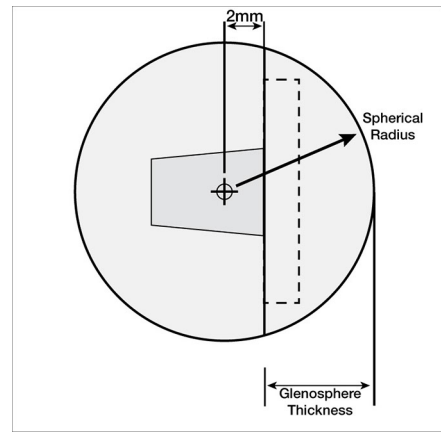

desig09-pv01.jpg

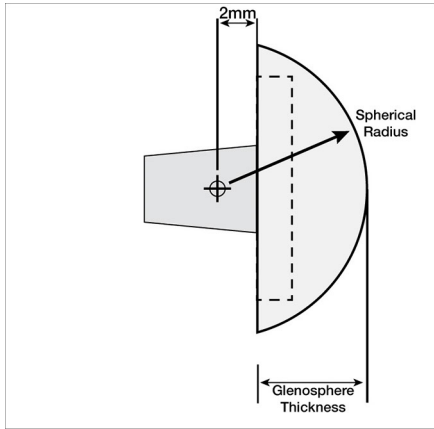

desig10-pv01.jpg

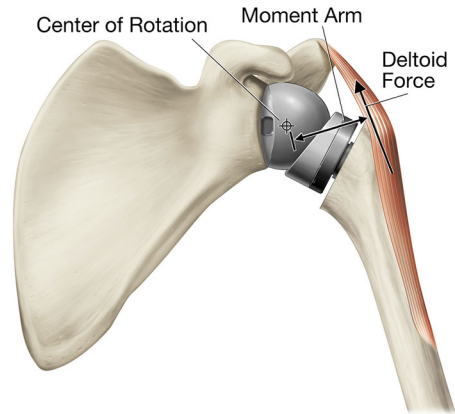

desig12_06_equin-pv03.jpg

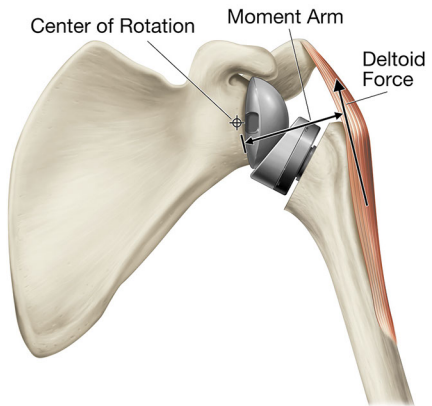

desig13_06_equin-pv01.jpg



desig14-pv02.jpg



desig15-pv02.jpg

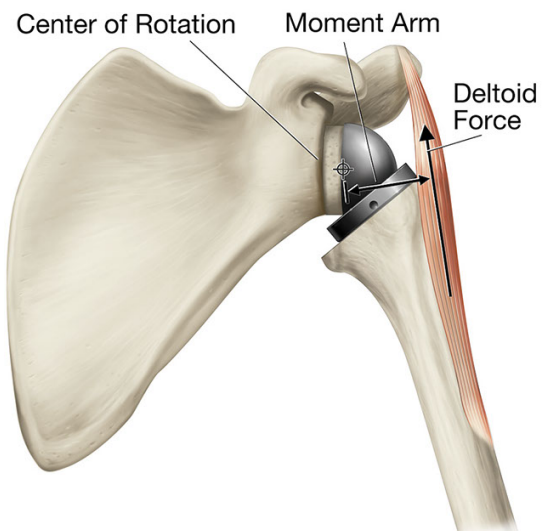

desig16_07_gram_rev1-pv01.jpg



desig14A-pv01.jpg

2016 07 01 hrps

humeral reconstruction prosthesis surgery



hrps01.jpg

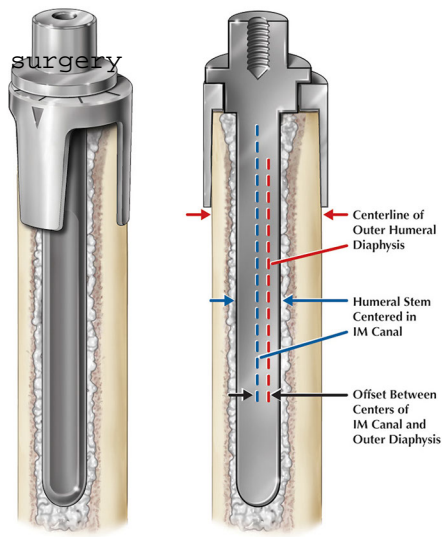

Dual offset of stem and collar necessary to position the humeral stem in the center of IM canal to ensure a uniform cement mantle thickness

modrev102rev3.jpg

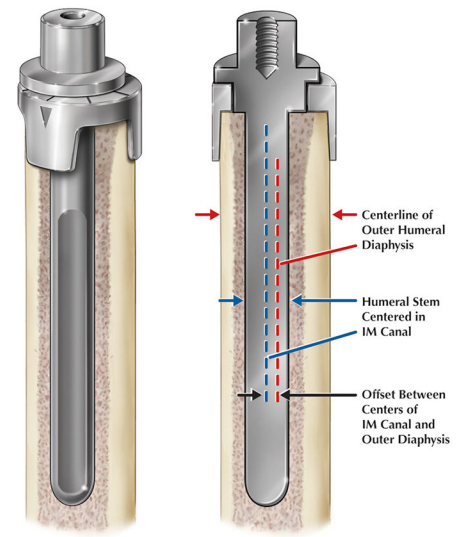

Dual offset of stem and collar necessary to position the humeral stem in the center of IM canal to ensure a uniform cement mantle thickness

modrev102rev4.jpg

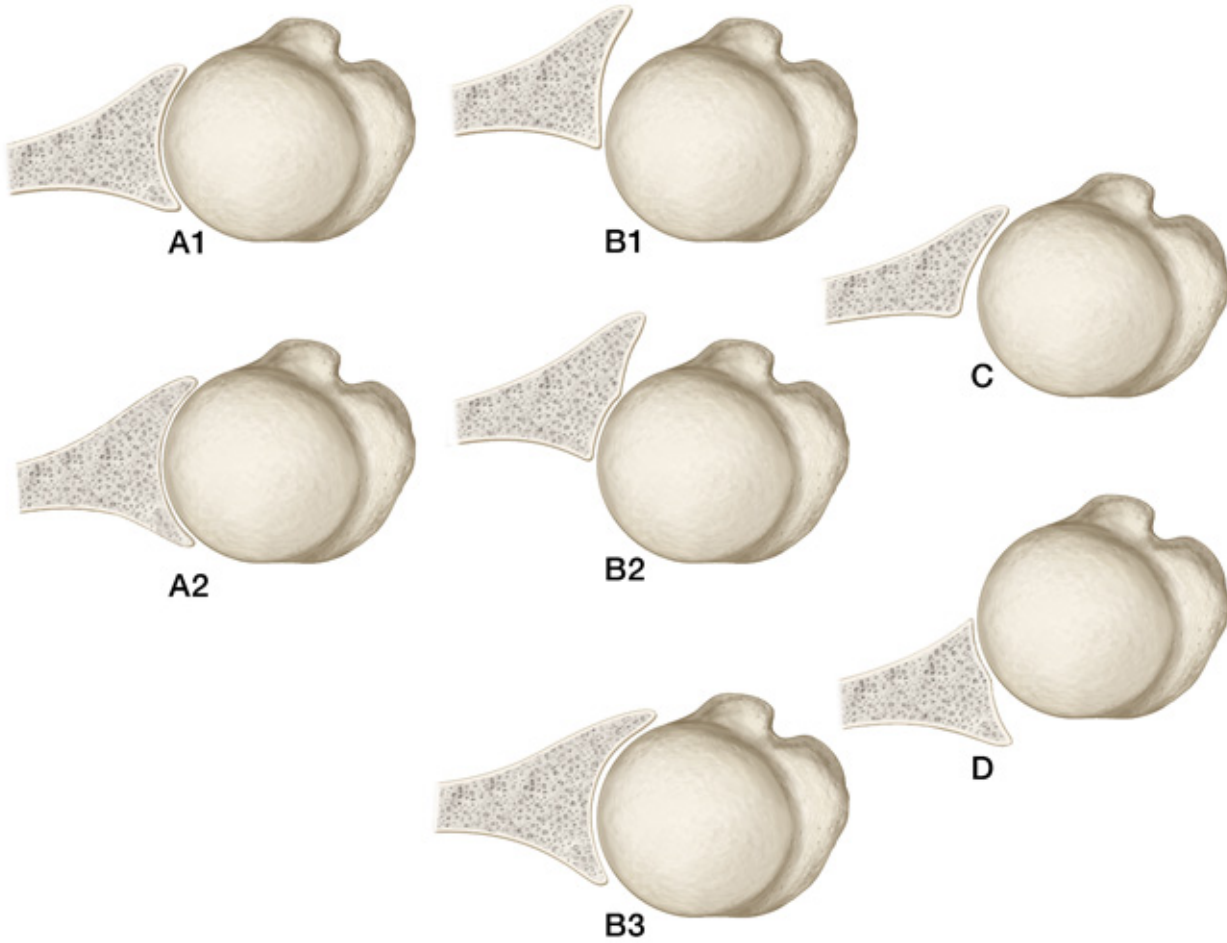

2016 08 23 C Roche def01_rev01

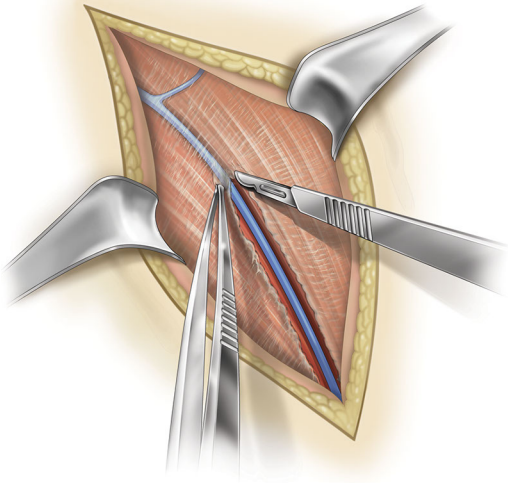

gpst01.tif

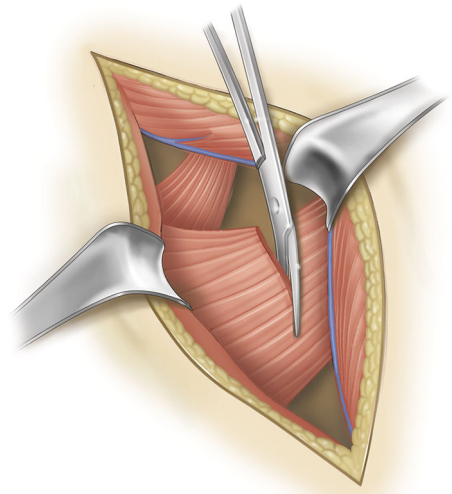

gpst02.tif

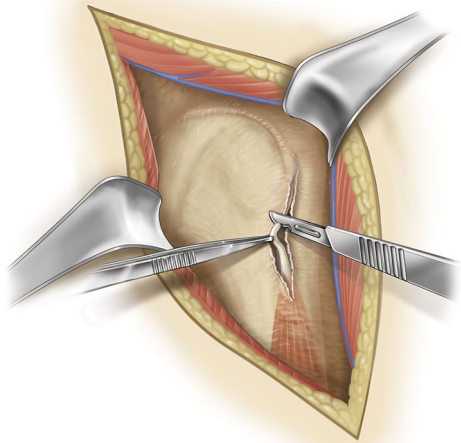

gpst03.tif

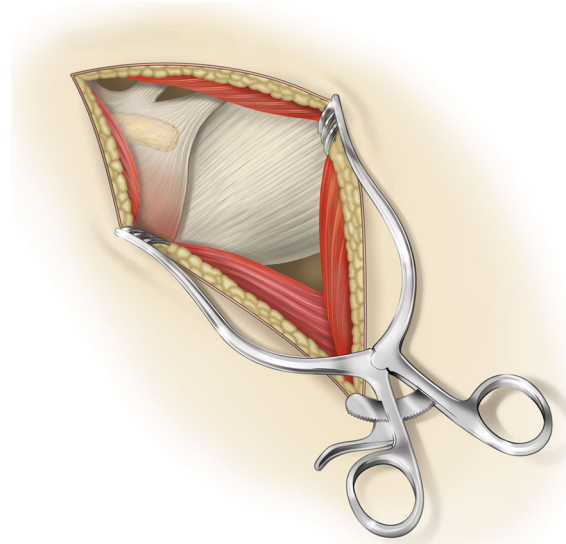

gpst04.tif

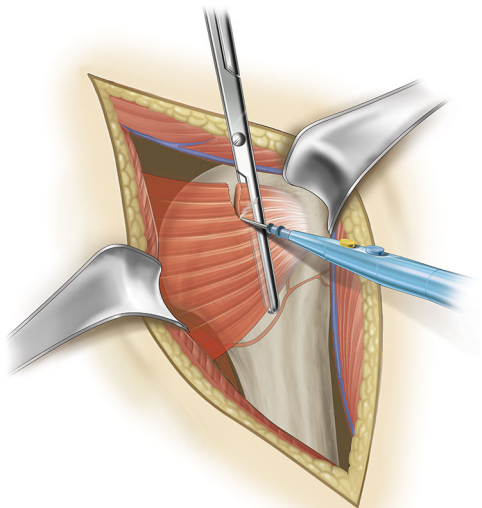

gpst05.tif

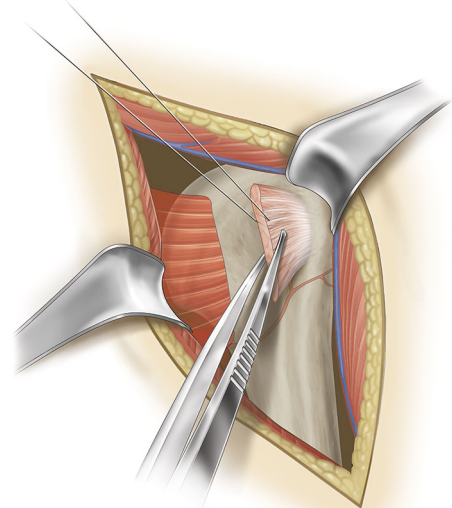

gpst06.tif

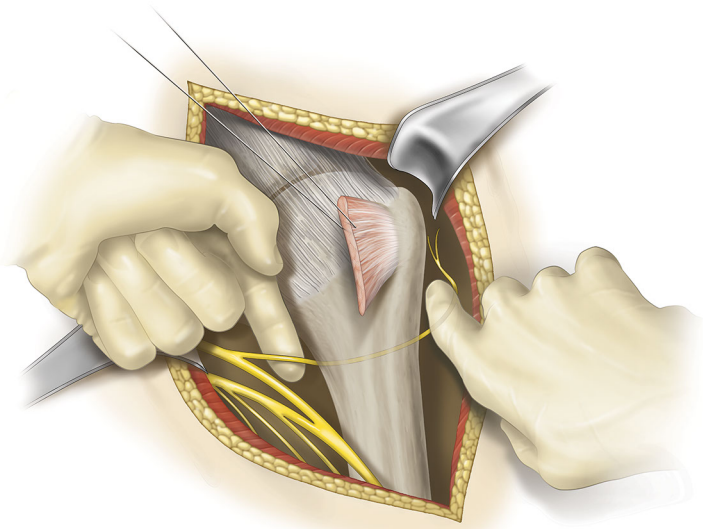

gpst07.tif

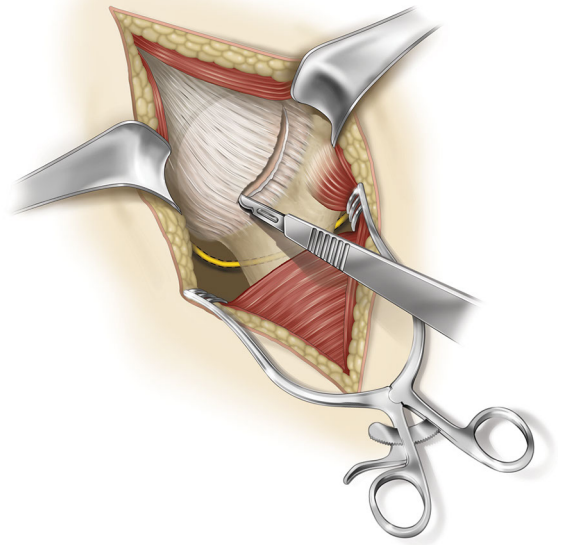

gpst08.tif

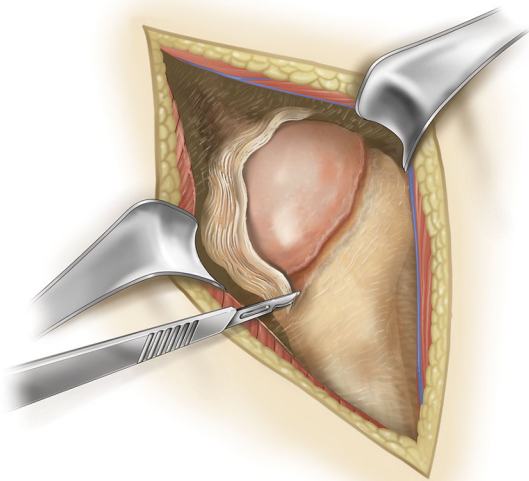

gpst09.tif

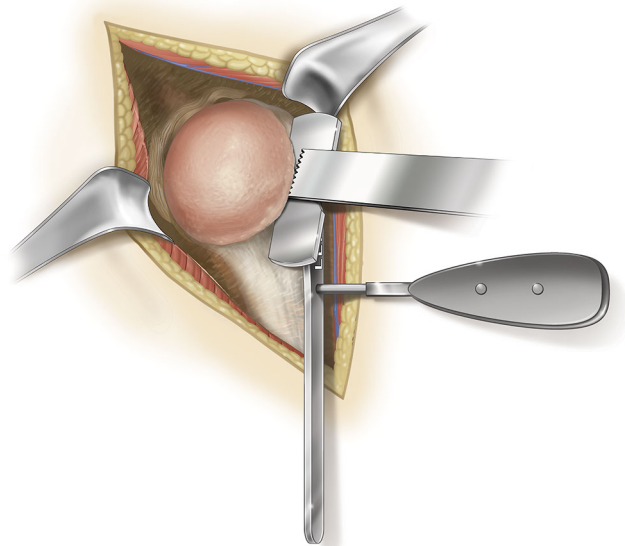

gpst10.tif

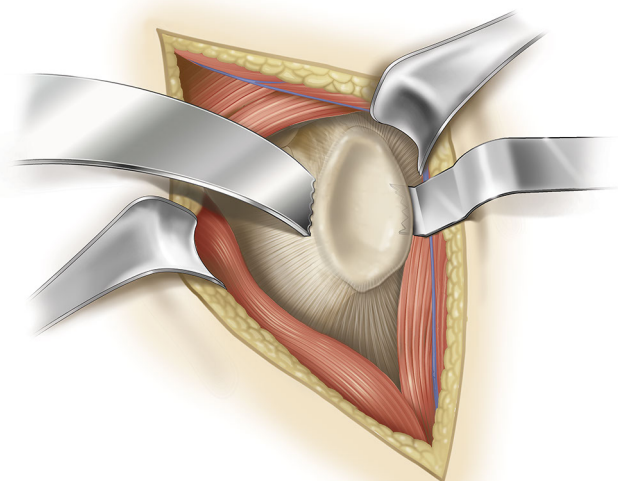

gpst11.tif

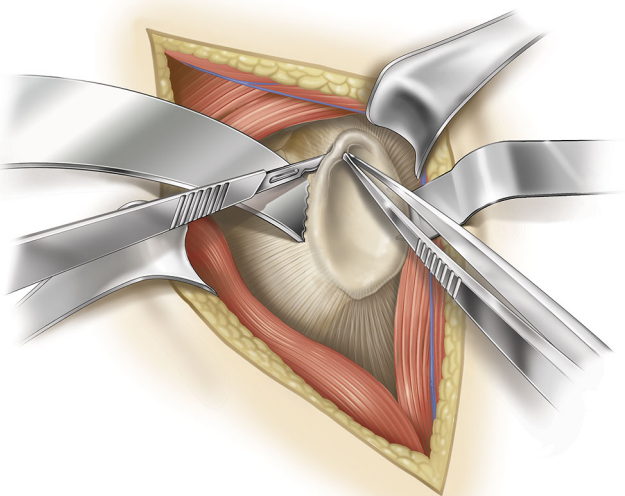

gpst12.tif

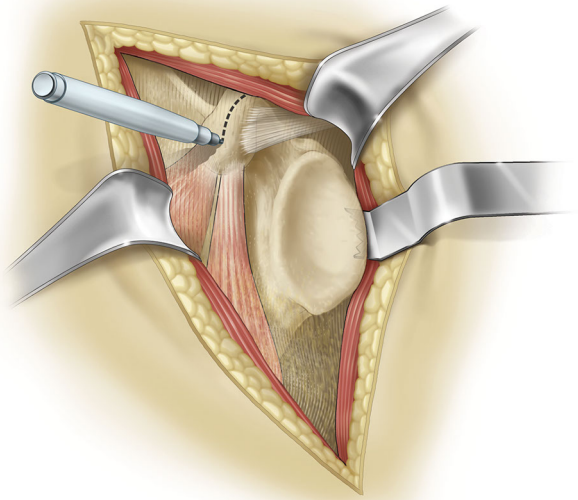

gpst13.tif

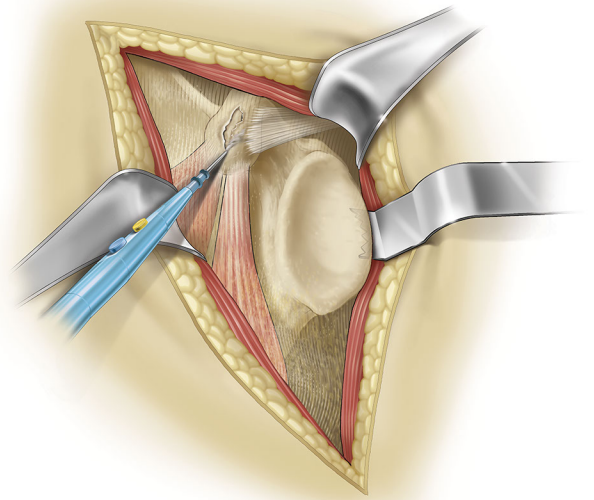

gpst14.tif



cnav09rev1.tif



cnav10Crev1.tif



cnav11rev1.tif

2016 10 27 Chris Roche
Subscapular Sparing
Surgical Technique



ef04col.tif

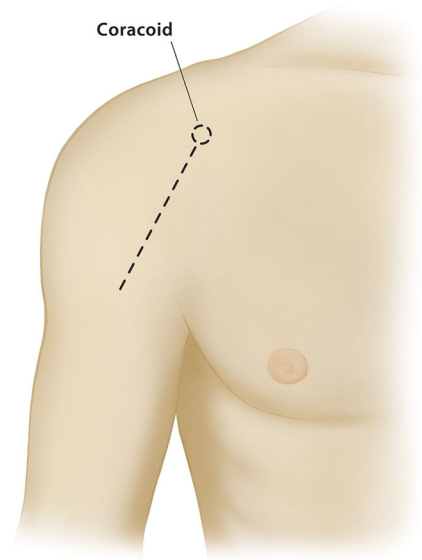

epstep000_Rshoulder_color.tif

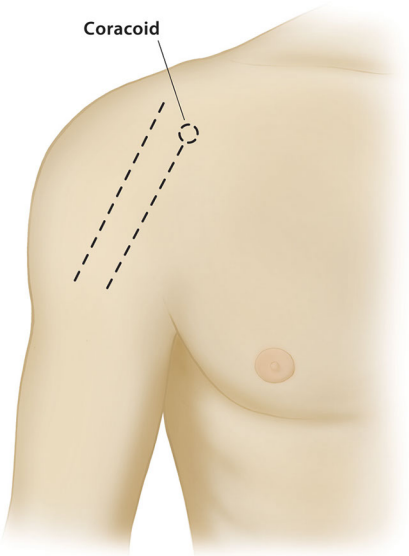

epstep00_Rshoulder_color.tif

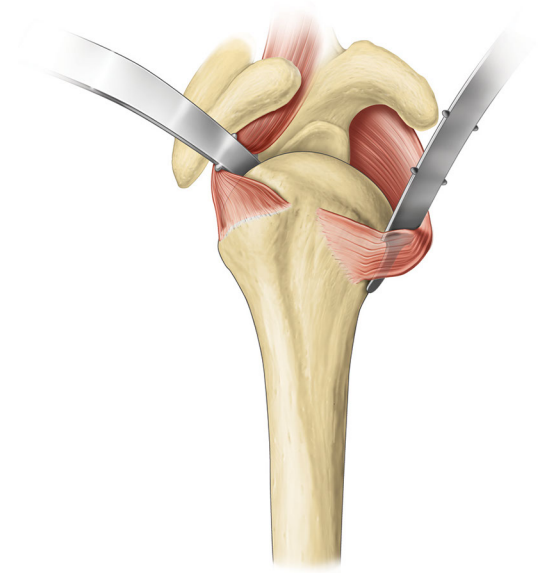

epstep01A_col.tif

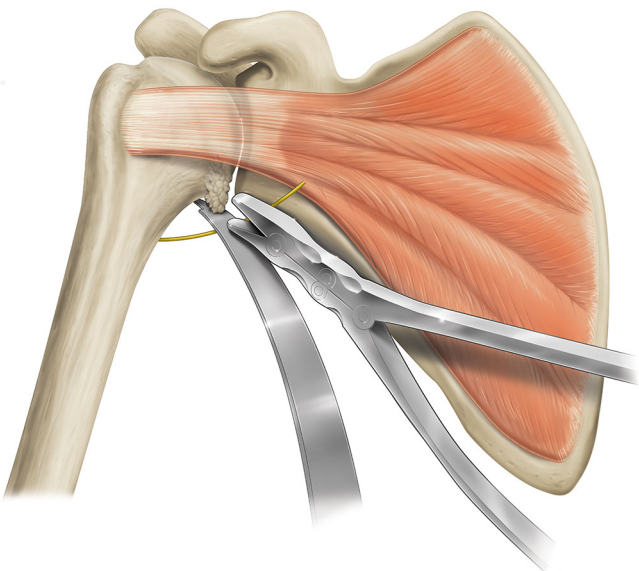

epstep01Ba_col.tif

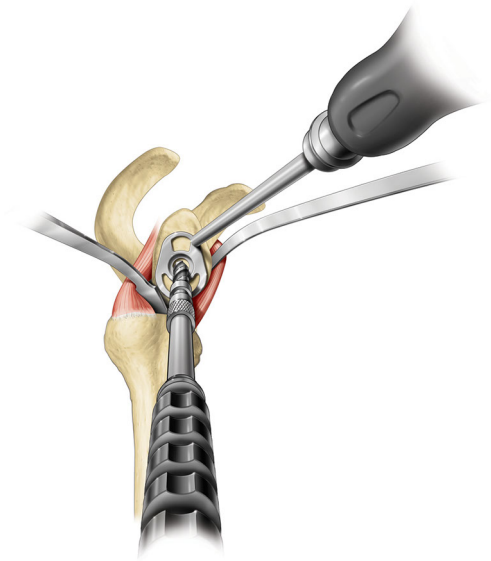

epstep05Acol.tif

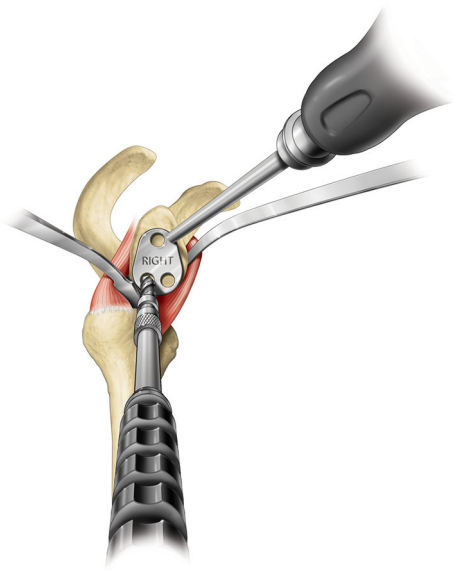

epstep05Ccol.tif

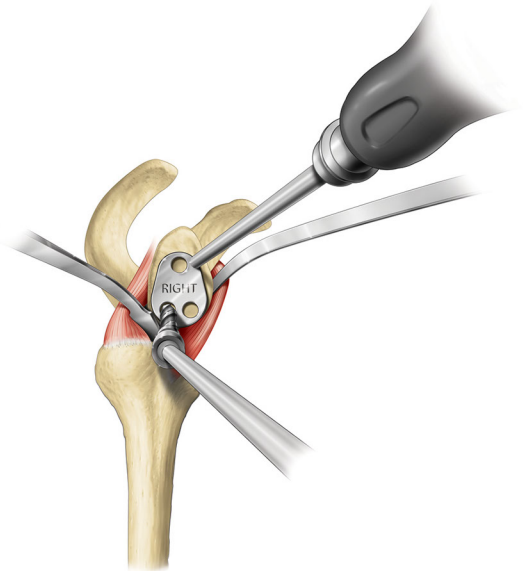

epstep05Dcol.tif

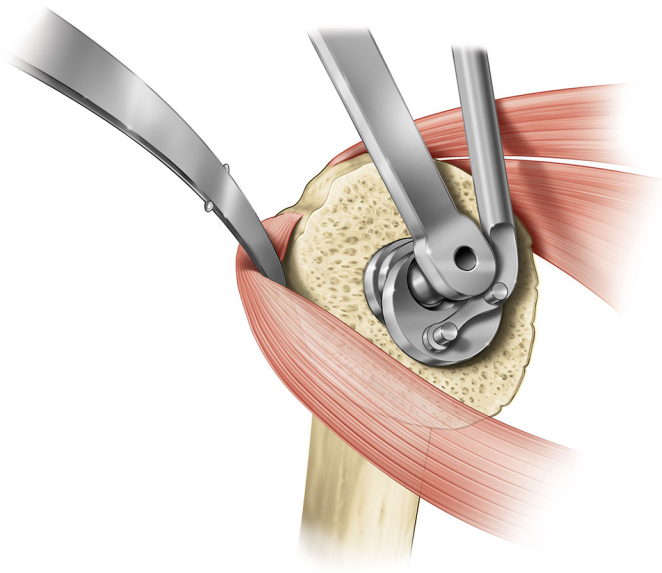

epstep06Aa_col.tif

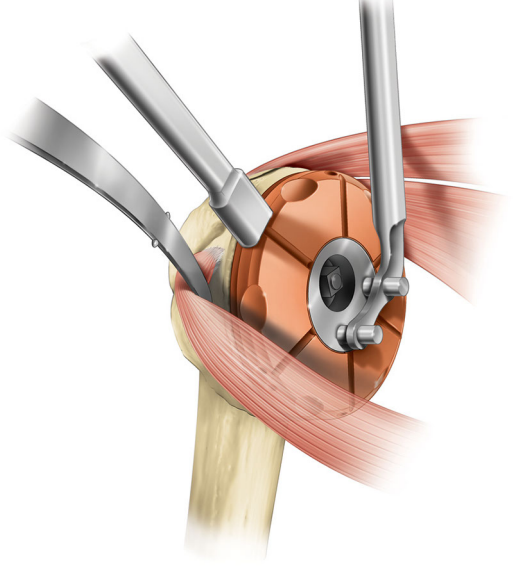

epstep06Ab_col.tif

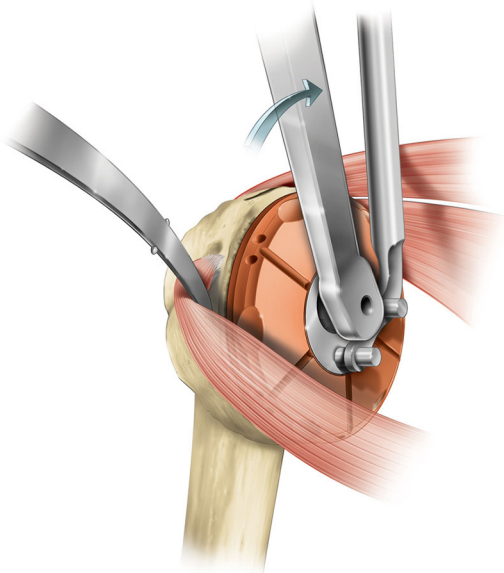

epstep06Bb_col.tif

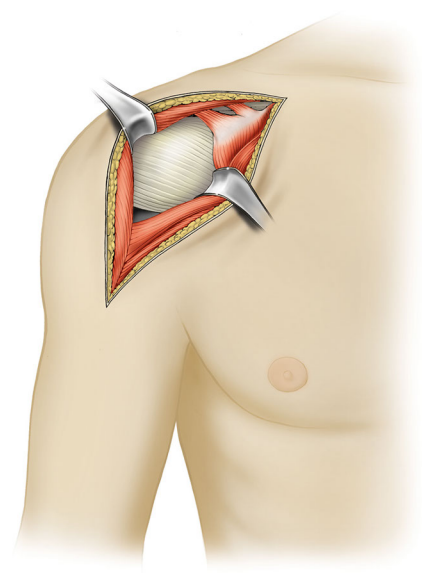

Rshoulder-col.tif

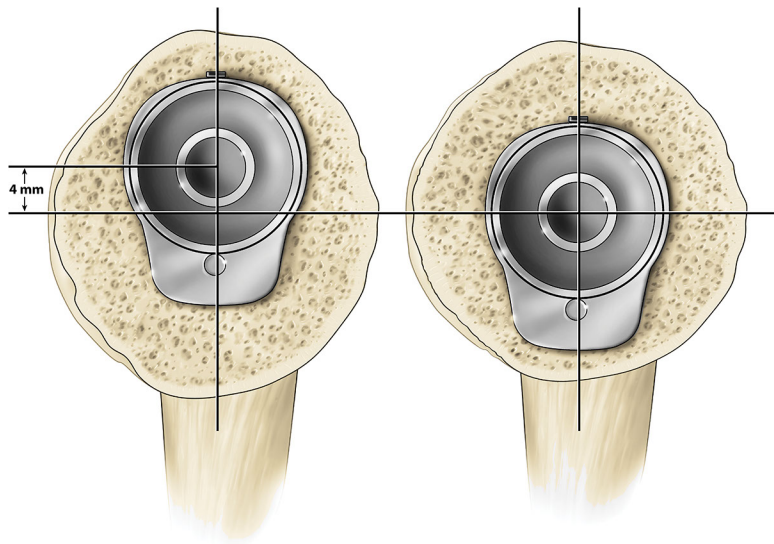

s1478-humeri.tif



s7649rev2color.tif

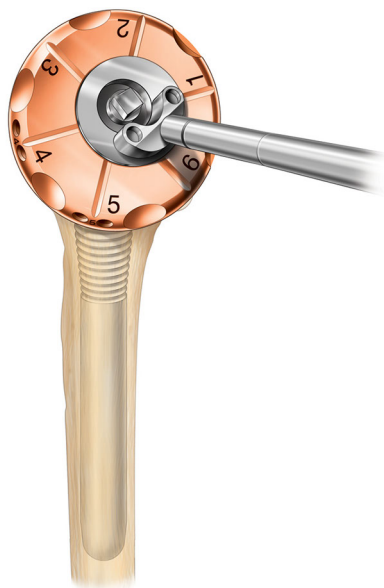

ssst01A.tif



ssst01B.tif

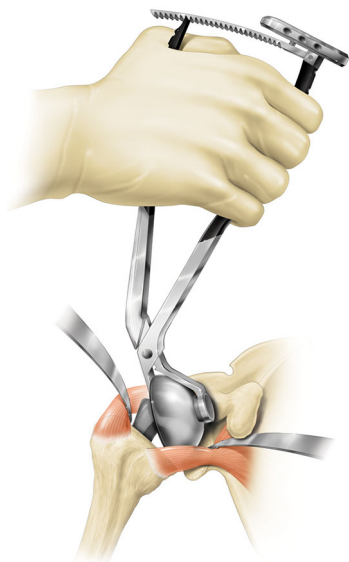

ssst02A-eps19a_rev1color.tif

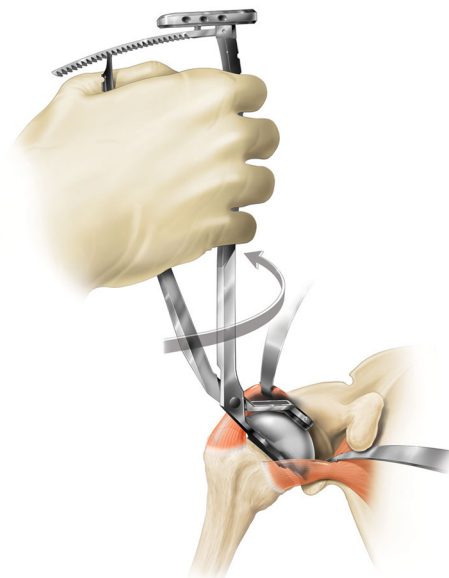

ssst02B-eps19b_rev1color.tif

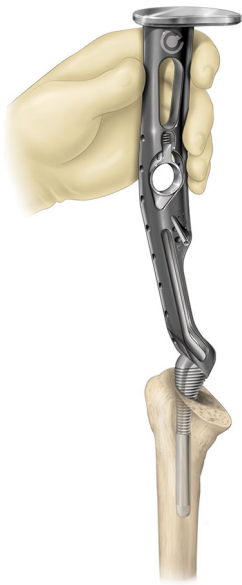

ssst03-eps07_rev1color.tif



ssst04AB.tif



ssst06.tif

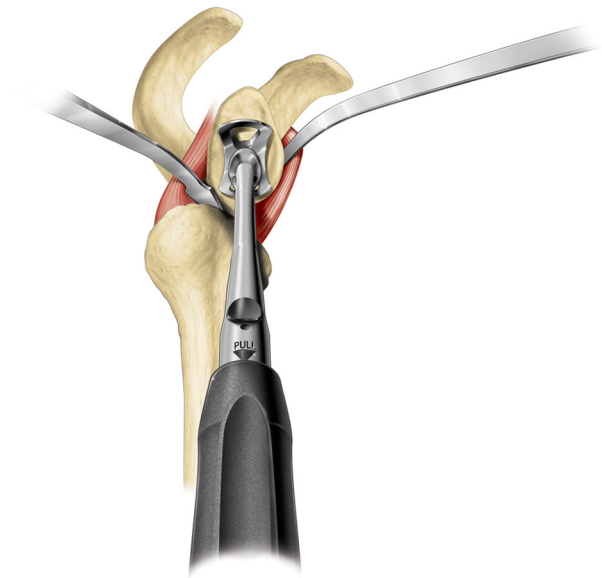

ssst05_epstep05B_rev1.tif

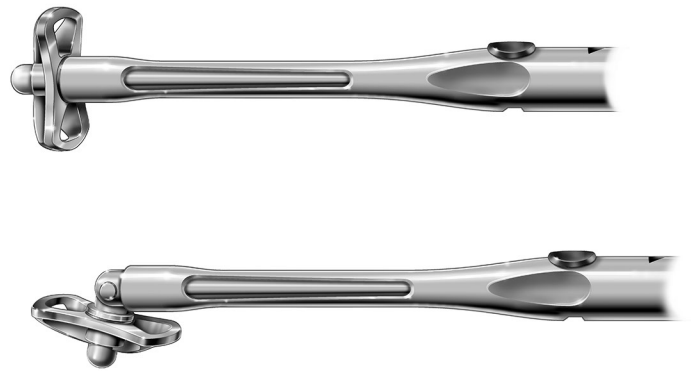

ssst05A.tif

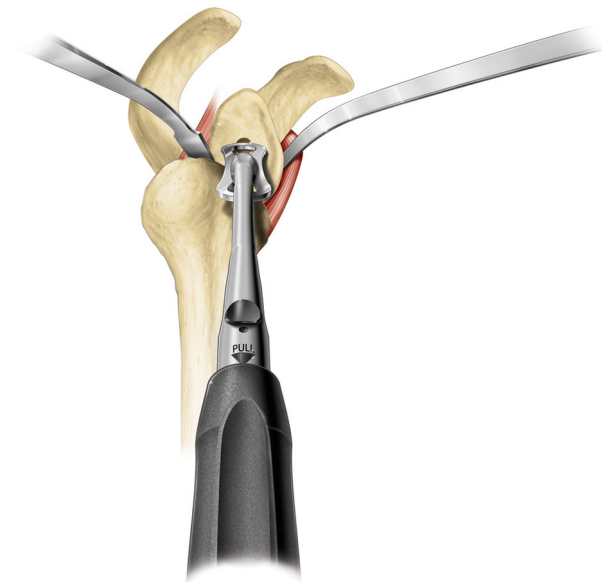

ssst05B.tif

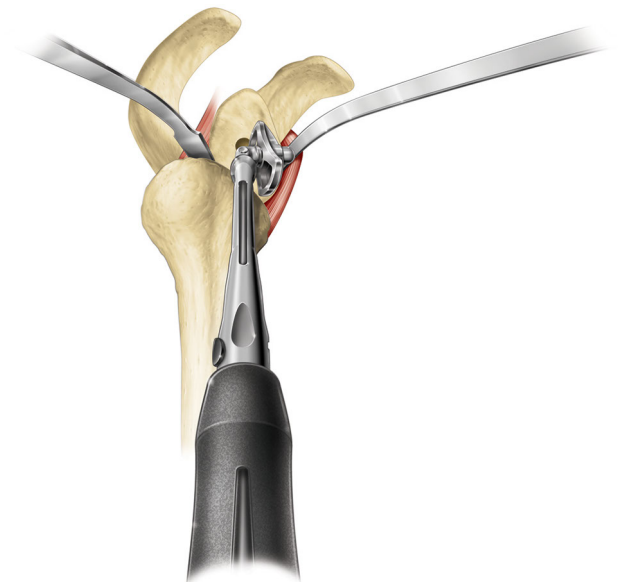

ssst05C.tif

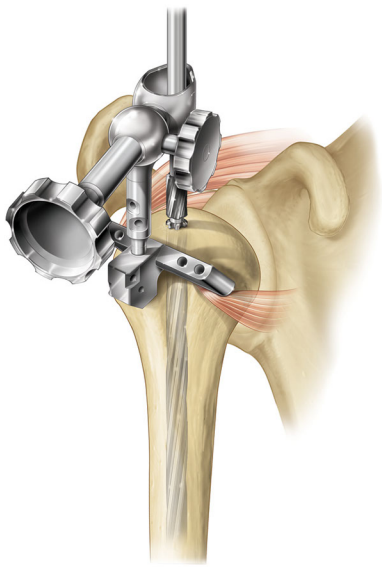

guideA0.tif

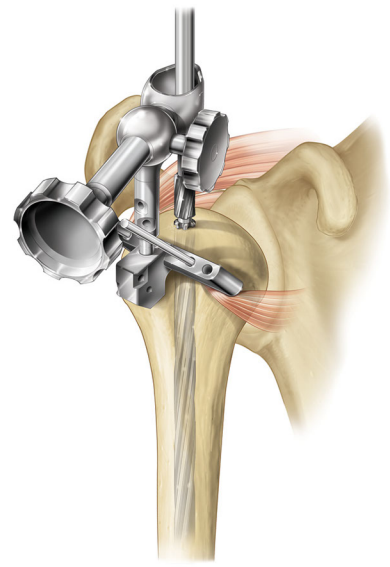

guideA1.tif

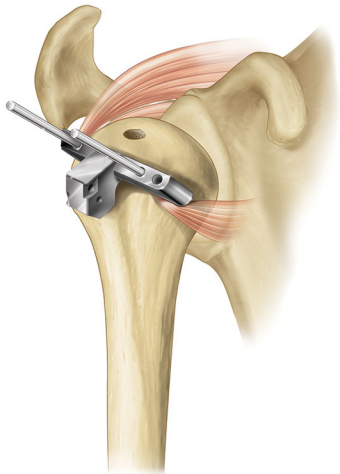

guideA2.tif

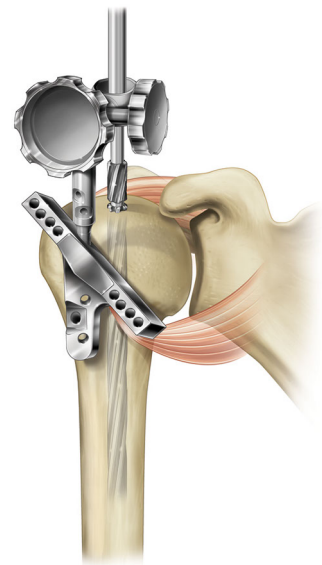

guideB0.tif

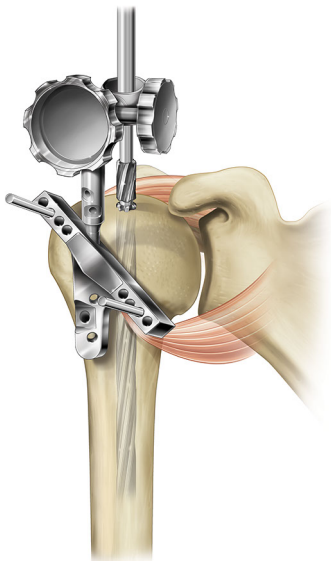

guideB1.tif

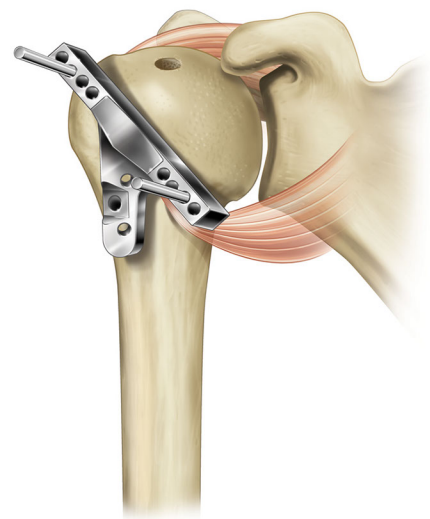

guideB2.tif

2016 08 17 gpstech

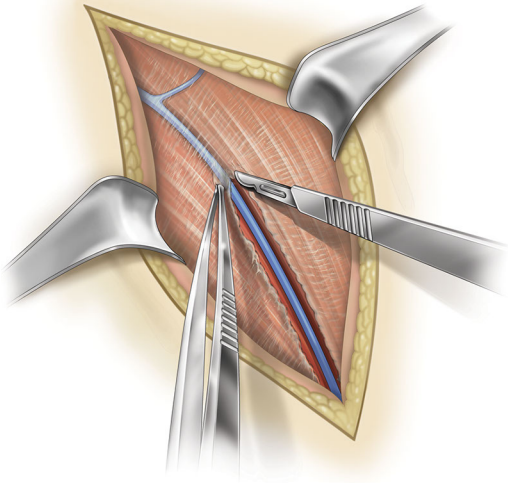

gpst01.tif

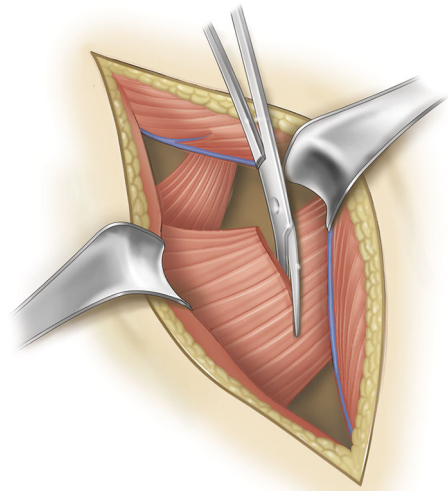

gpst02.tif

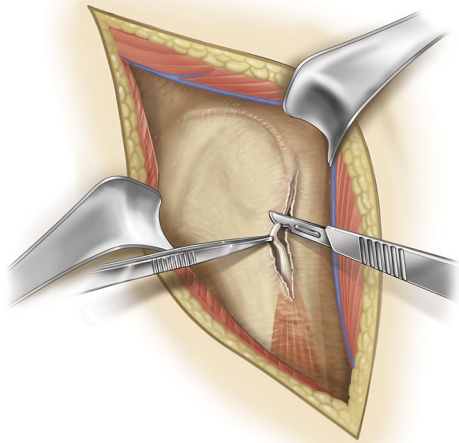

gpst03.tif

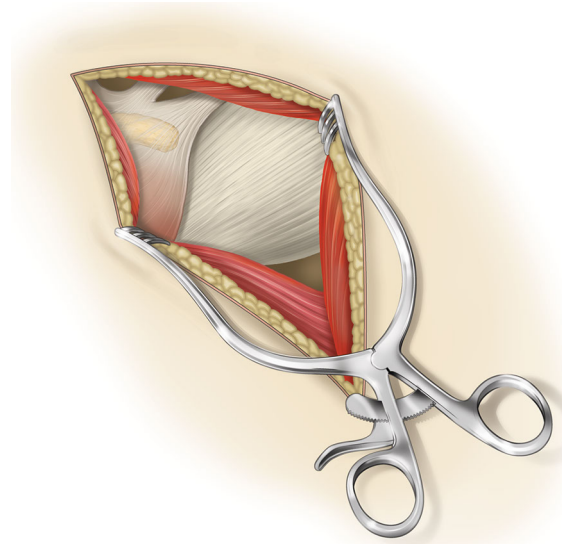

gpst04.tif

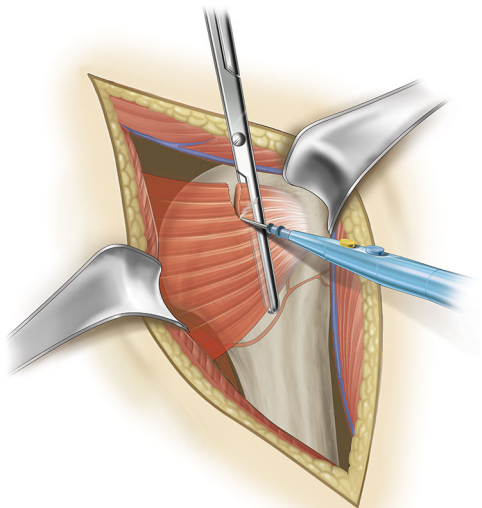

gpst05.tif

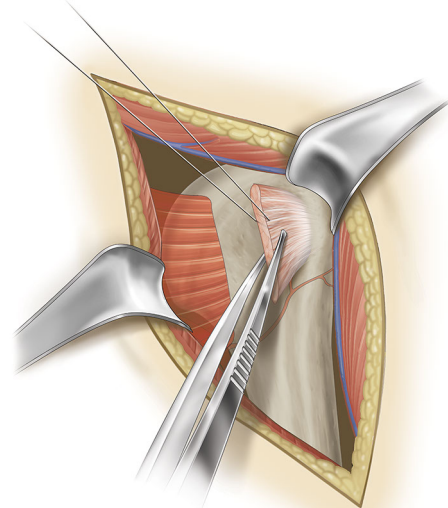

gpst06.tif

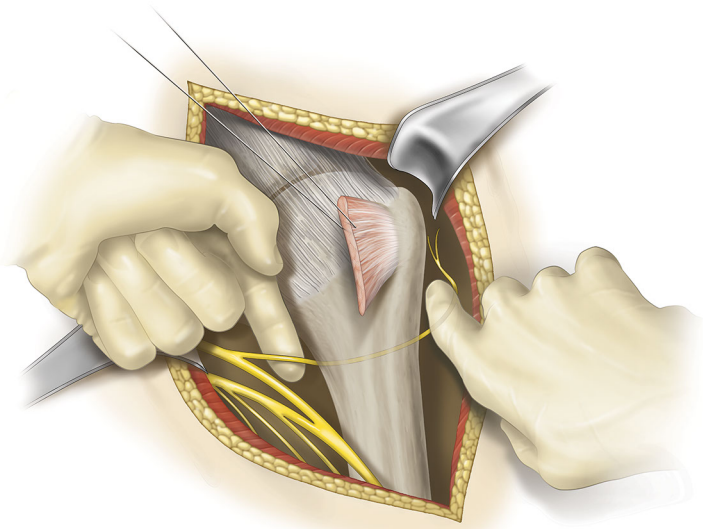

gpst07.tif

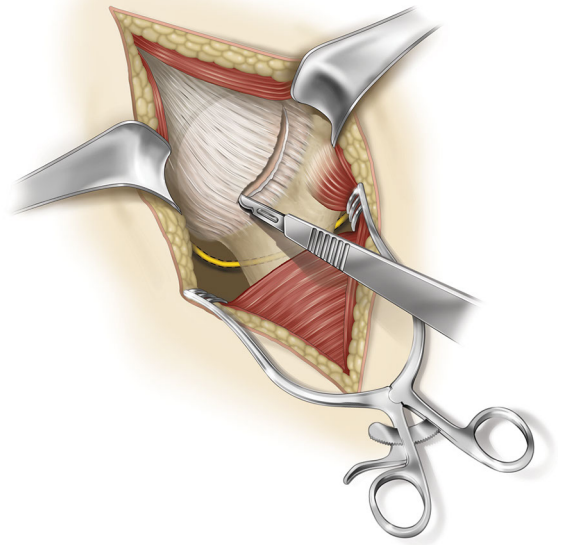

gpst08.tif

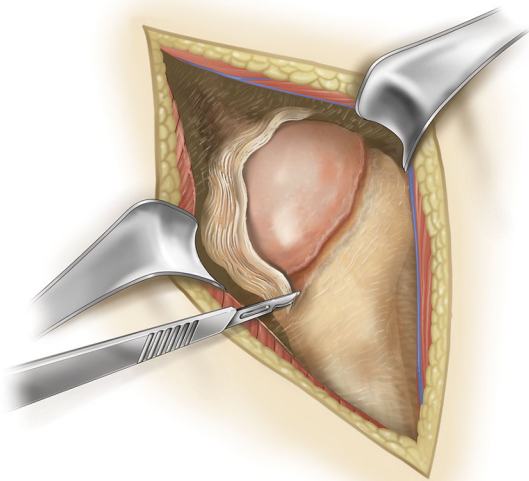

gpst09.tif

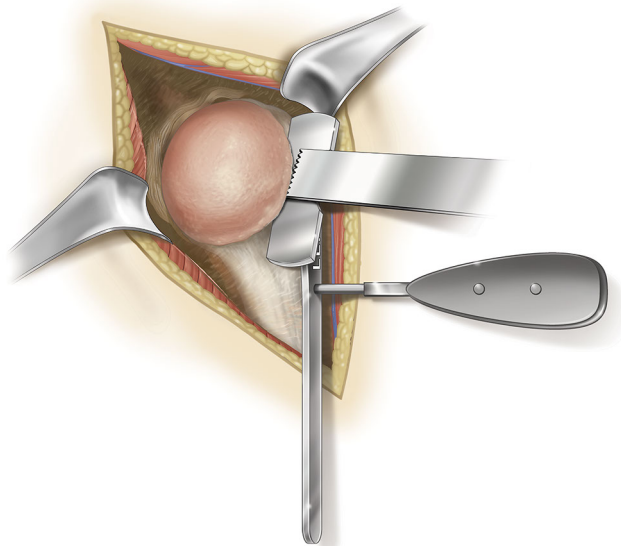

gpst10.tif

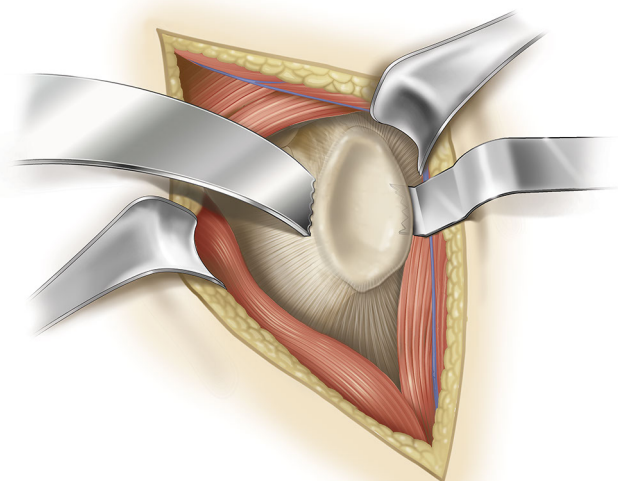

gpst11.tif

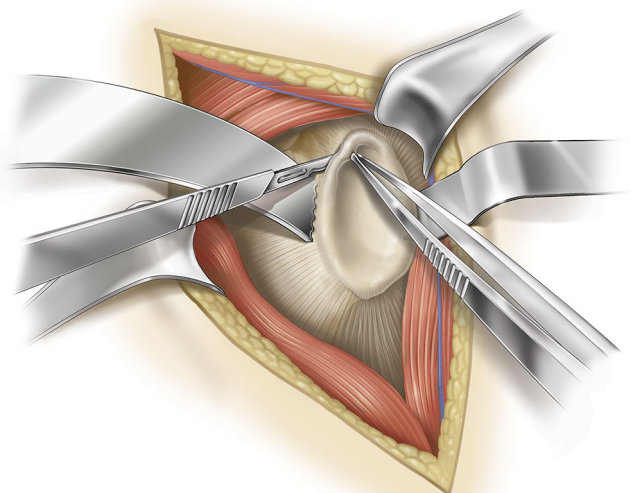

gpst12.tif

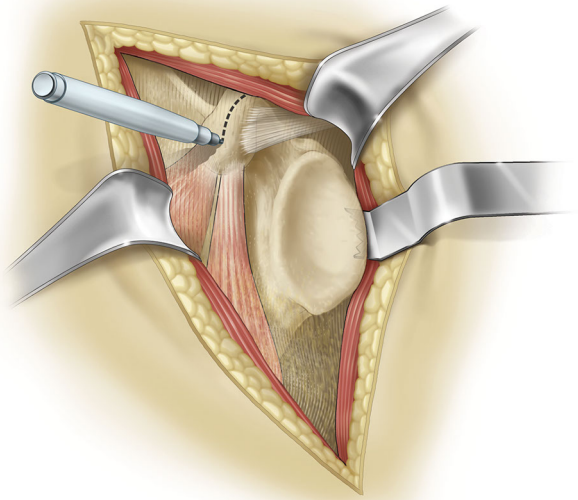

gpst13.tif

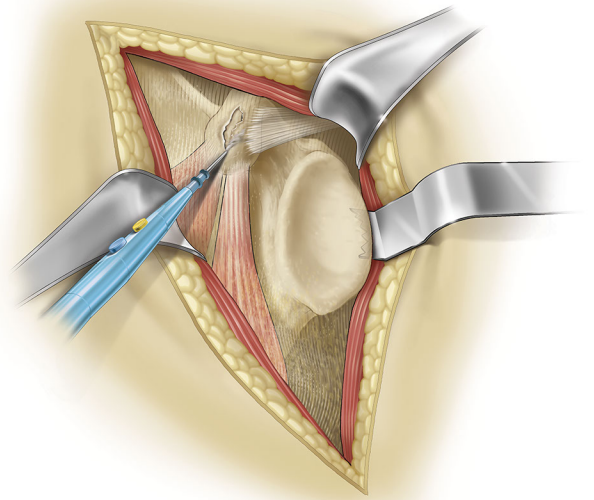

gpst14.tif



cnav09rev1.tif



cnav10Crev1.tif



cnav11rev1.tif

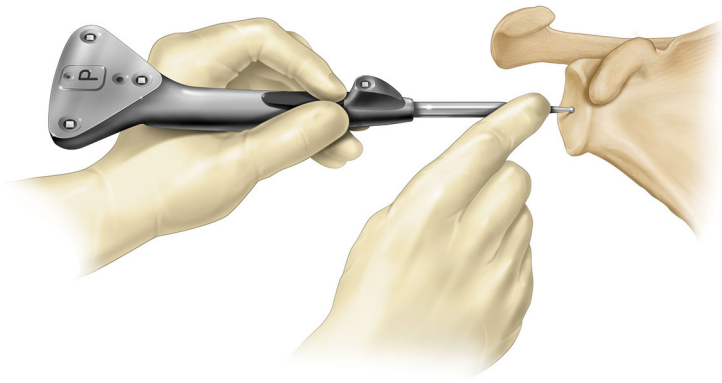

gpst15.jpg



gpst16.jpg

2017 03 02 Broach Chris Roche



broa01.tif



broa02A.tif

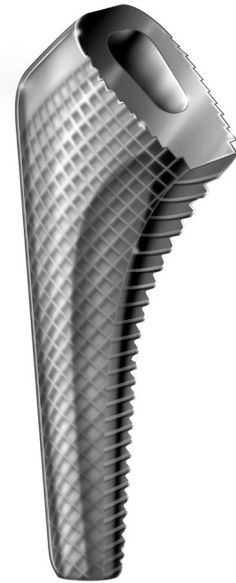

broa02B.tif



broa02C.tif



broa02D.tif



broa02E.tif



broa02F.tif



broa04.tif



2017 08 25
broa02Brev1

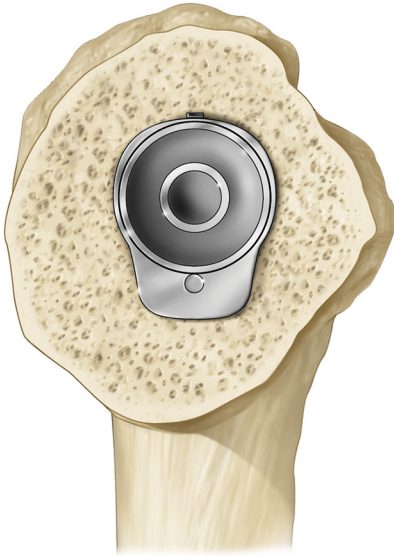

broa05A.tif

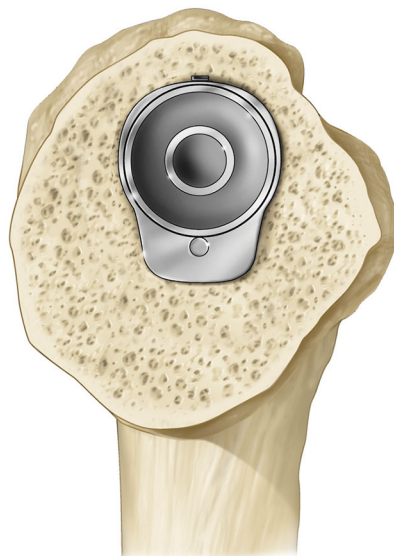

broa05B.tif



broa06.tif



broa07.tif



broa08.tif

2017 06 16 armrom Chris Roche

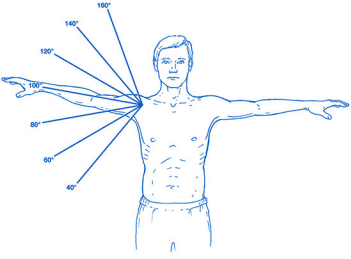

armrom01_100d.png

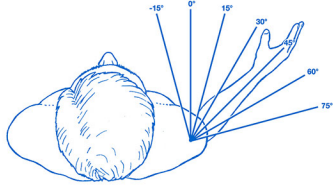

armrom02_15d.png

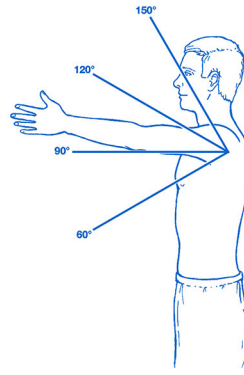

armrom03_100d.png

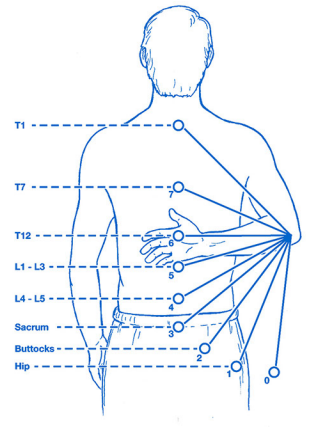

armrom04_6.png

2017 07 20 baseplate & glenoid Chris Roche

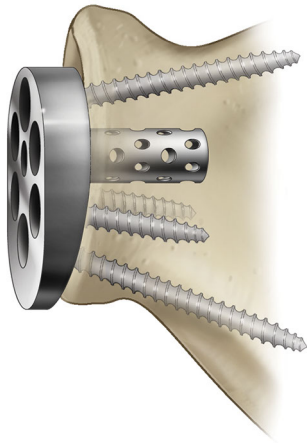

basplate.tif

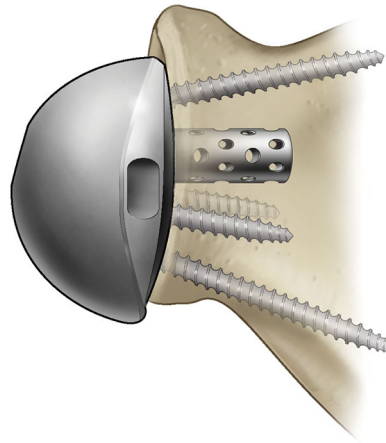

gleno01.tif

2017 08 25 attachment subscapularis Alex Greene

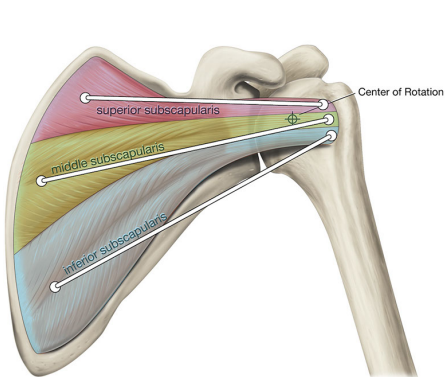

atsub01 —

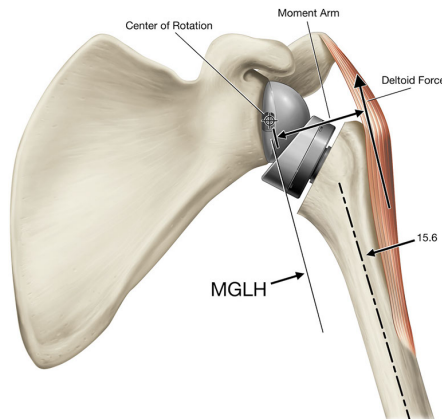

atsub02

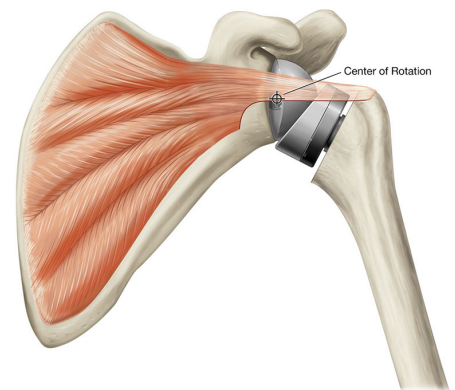

atsub03



offsetgps01.tif

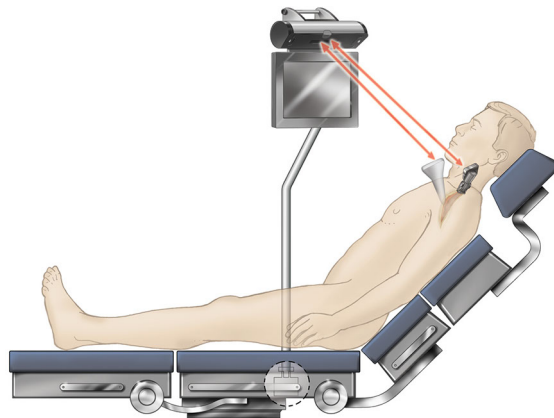

offsetgps02.tif

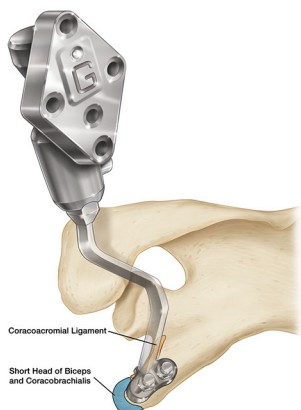

offsetgps03.tif

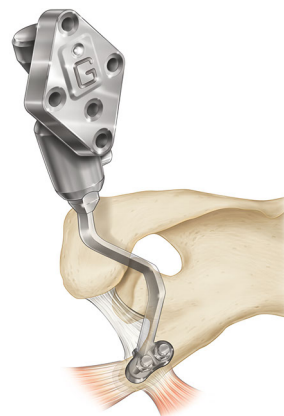

offsetgps03A.tif

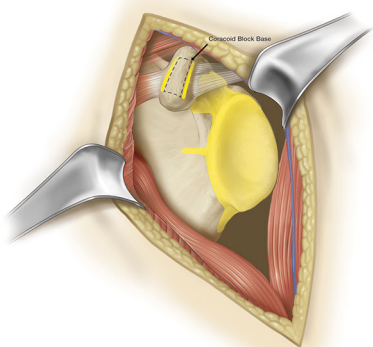

offsetgps06A.tif

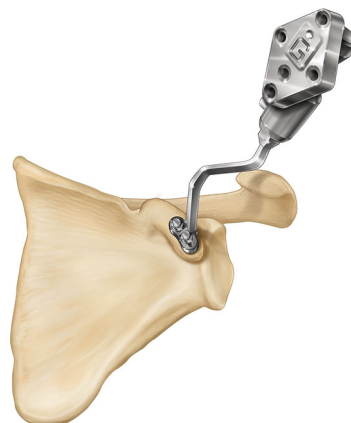

offsetgps07C.tif



offsetgps07D.tif

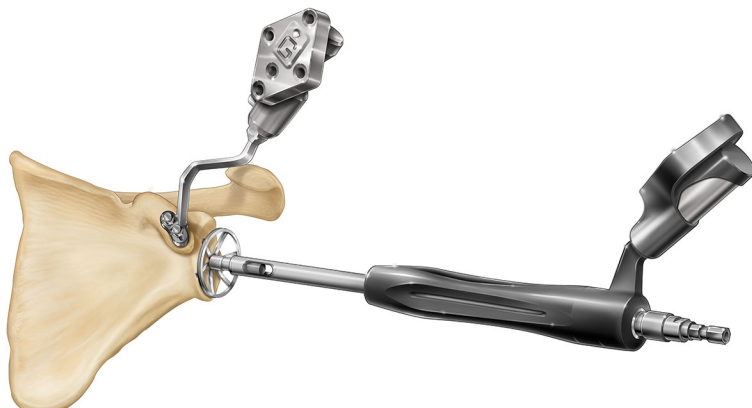

offsetgps07E.tif



offsetgps09A.tif



offsetgps09B.tif



offsetgps10A.tif



offsetgps10B.tif



offsetgps10C.tif

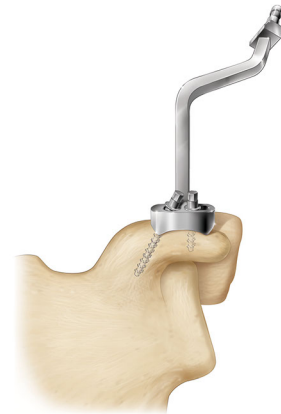

offsetgps10D.tif

2017 09 01
 preserve stem
 vs.
 standard stem
 Chris Roche

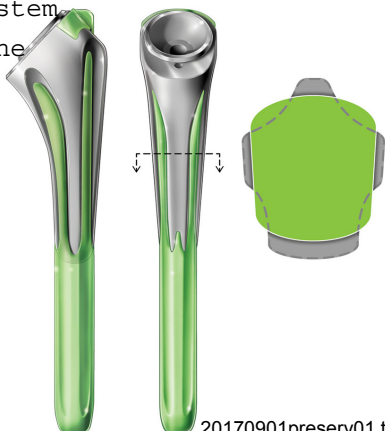

20170901preserv01.tif

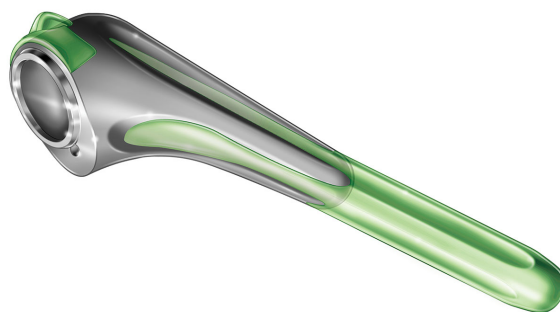

20170901preserv02.tif

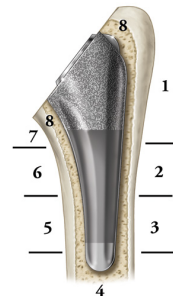

desig15shirt
 2018 01 24

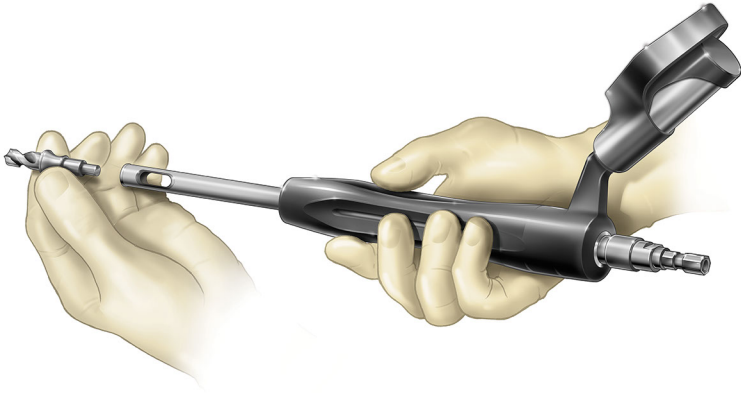

cnav08rev1.tif

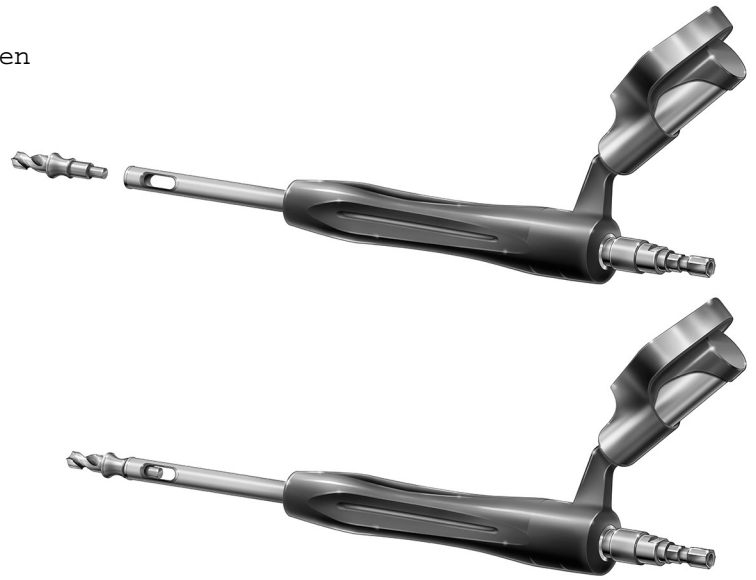

cnav09AB.tif

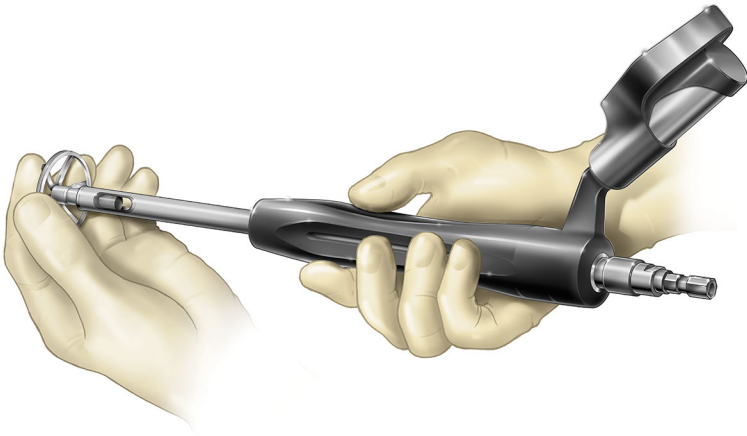

cnav10Crev2.tif

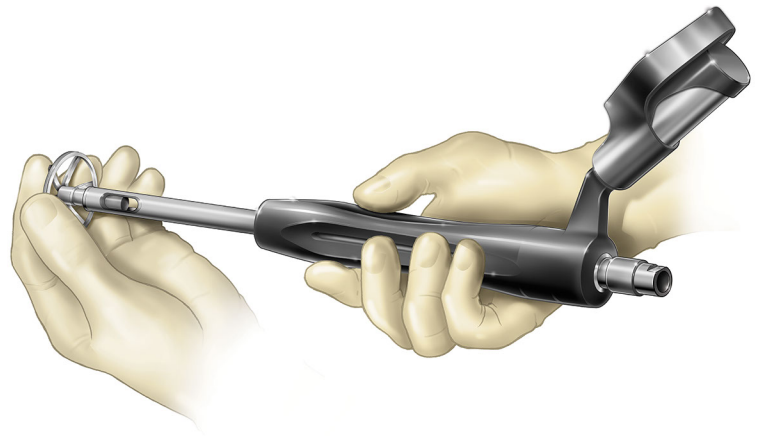

cnav10D.tif

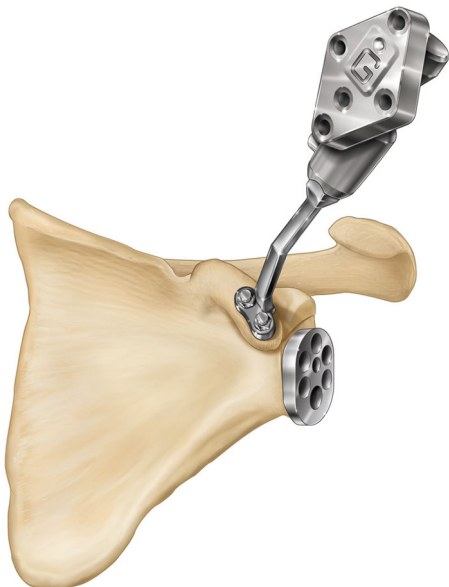

cnav16rev1.tif

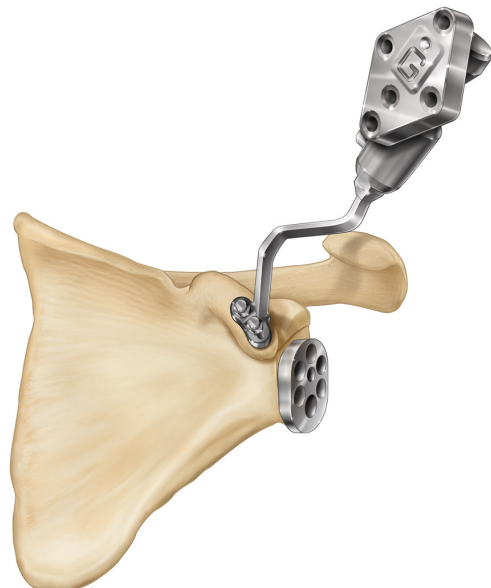

cnav16rev2.tif

2018 02 12
STEMLESS SHOULDER
SURGICAL TECHNIQUE
Chris Roche



stmles01a.tif



stmles01b.tif



stmles02.tif



stmles03.tif

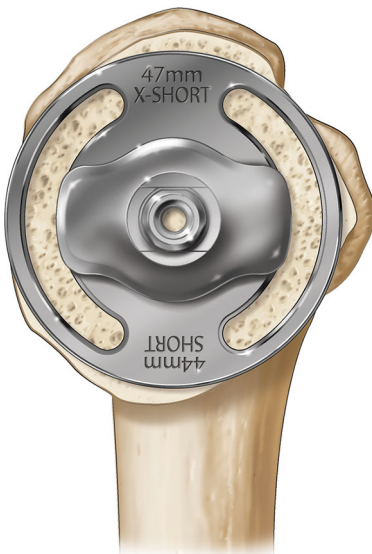

stmles04.tif



stmles05a.tif

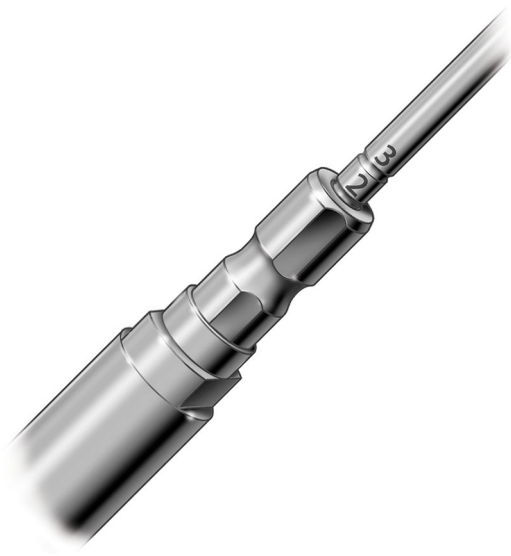

stmles05b.tif

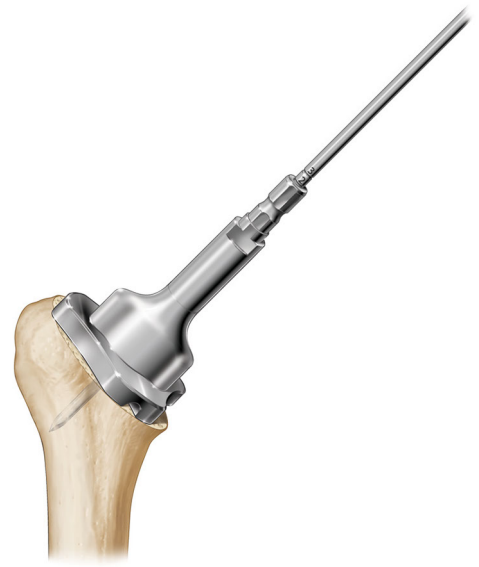

stmles06.tif



stmles07.tif



stmles08a.tif



stmles08b.tif



stmles09.tif

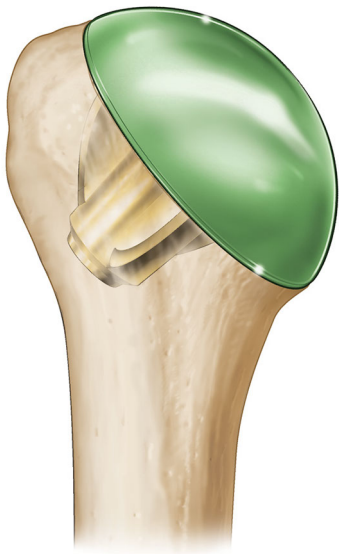

stmles10.tif



stmles11a.tif



stmles11b.tif



stmles12.tif



stmles13a.tif

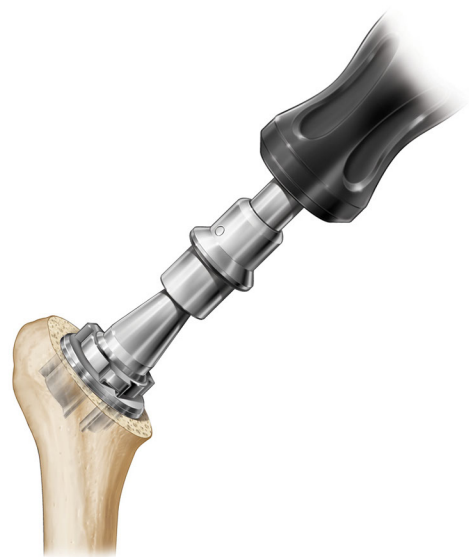

stmles13b.tif

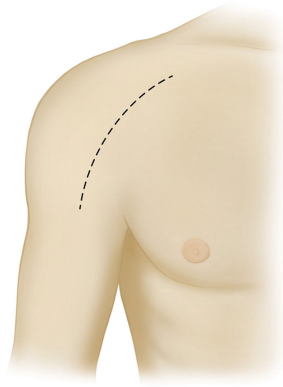

epstep000a_Rshoulder_color-pv1.jpg

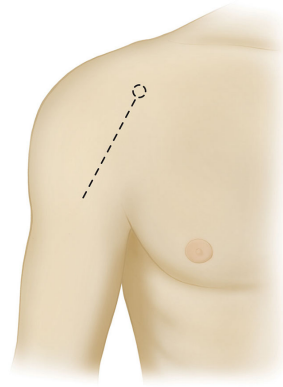

epstep000b_Rshoulder_col-pv1.jpg

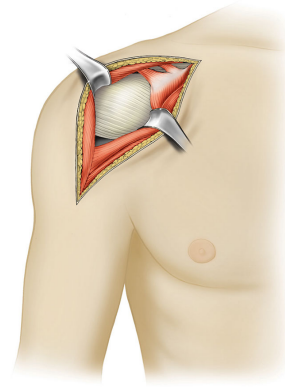

Rshoulder-col-pv1.jpg

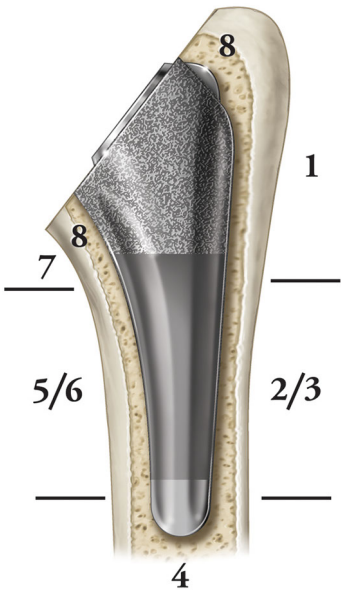

compare3-shortstem.tif

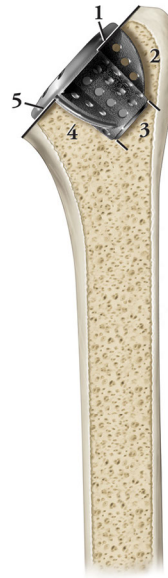

compare3-stmles.tif

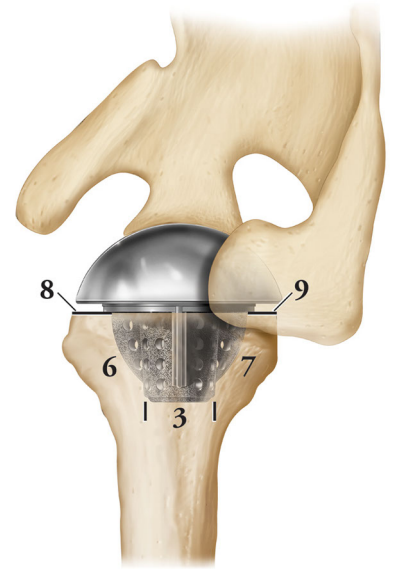

sup_stmles_implant.tif

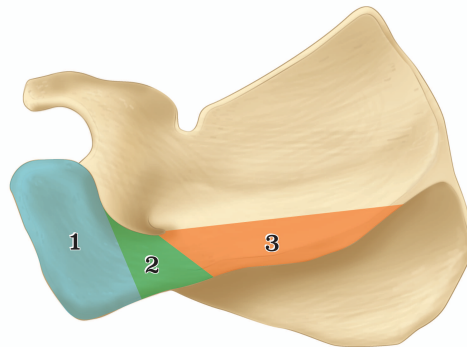
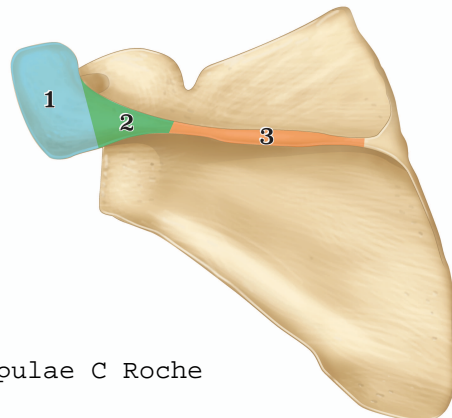
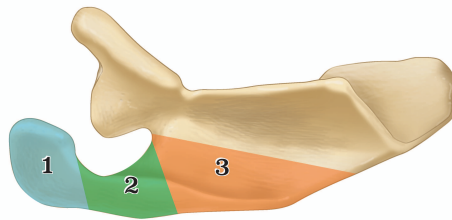

2018 0618

Small Reverse Baseplate Addendum
Marbella Miller



srba01.tif



srba02.tif

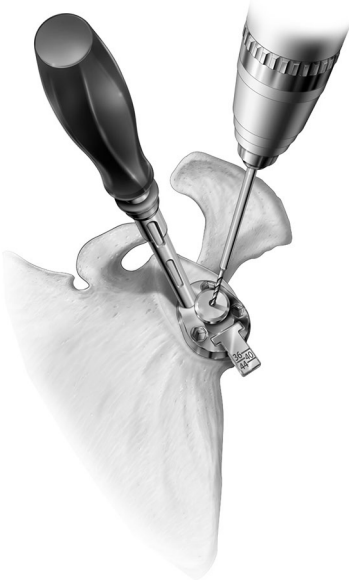

srba03.tif



srba04.tif

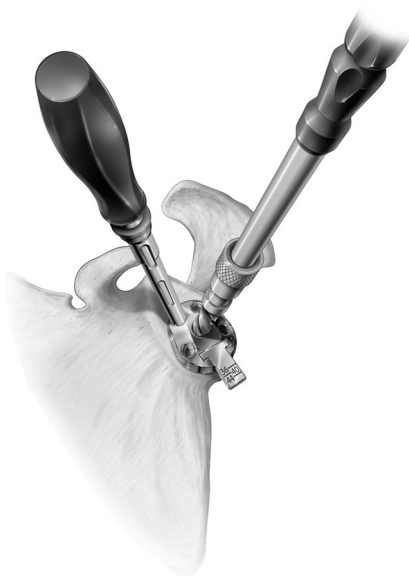

srba05.tif

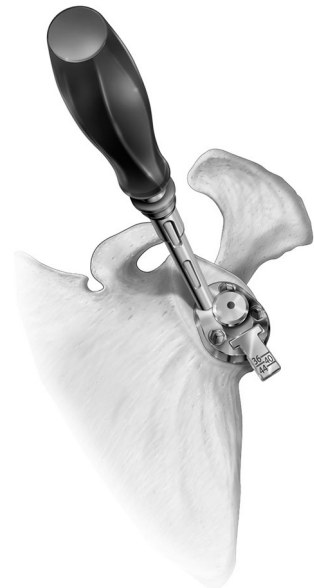

srba06.tif

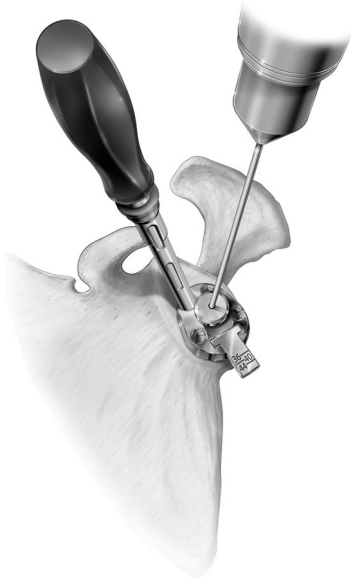

srba07.tif



srba08.tif

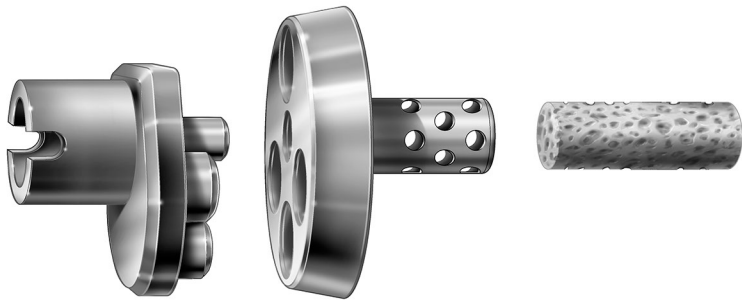

srba09.tif



srba10.tif



srba11.tif



srba12.tif



srba13.tif

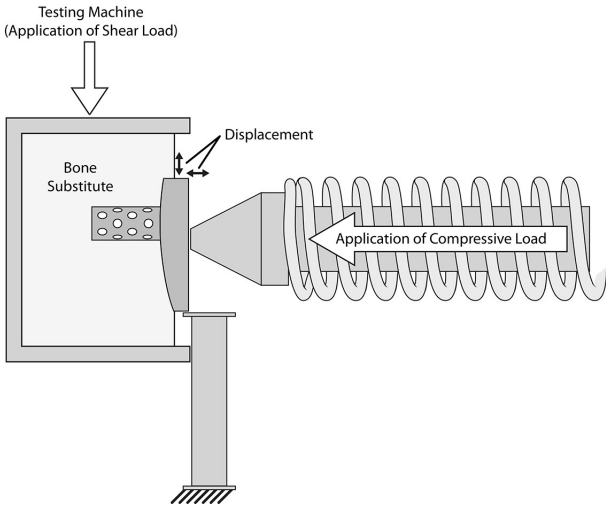

pa08d_rev4.tif

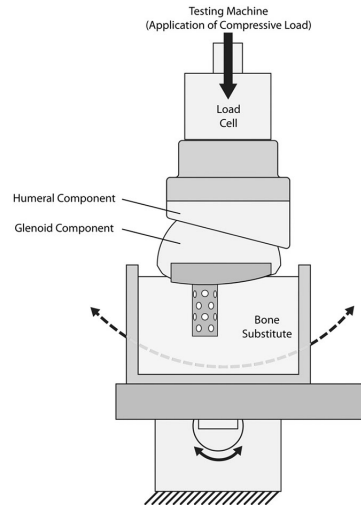

pa10rev3.tif

2019 02 11 neercomp Chris Roche

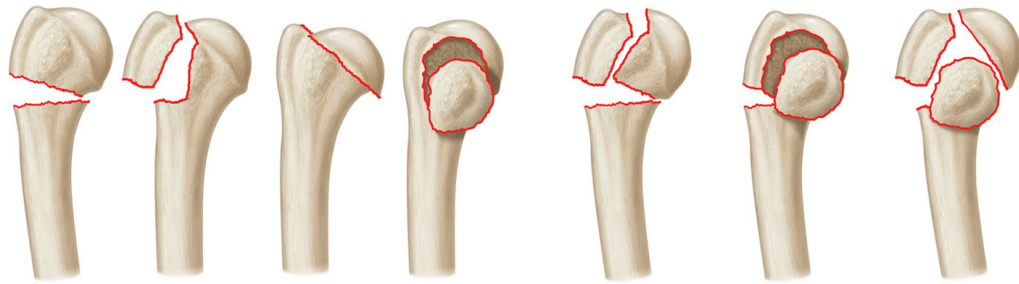

Two Part

Three Part

Four Part

neercomp1.jpg



Equinox Glenoid Baseplate
25mm Wide x 34mm Tall
6 Screw Hole Options



Equinox Small Glenoid Baseplate
24mm Wide x 29mm Tall
4 Screw Hole Options



Grammont Baseplate (Depuy/Tornier)
25mm Circle or 29mm Circle (Dashed)
4 Screw Hole Options



Zimmer Anatomica Baseplate
23mm Wide x 34mm Tall
2 Screw Hole Options



Zimmer Trabecular Metal Baseplate
28mm Circle
2 Screw Hole Options



DJO RSP Baseplate
26mm Circle
4 Screw Hole Options



Biomet Comprehensive Baseplate
28mm Circle
5 Screw Hole Options

srbplayout.jpg

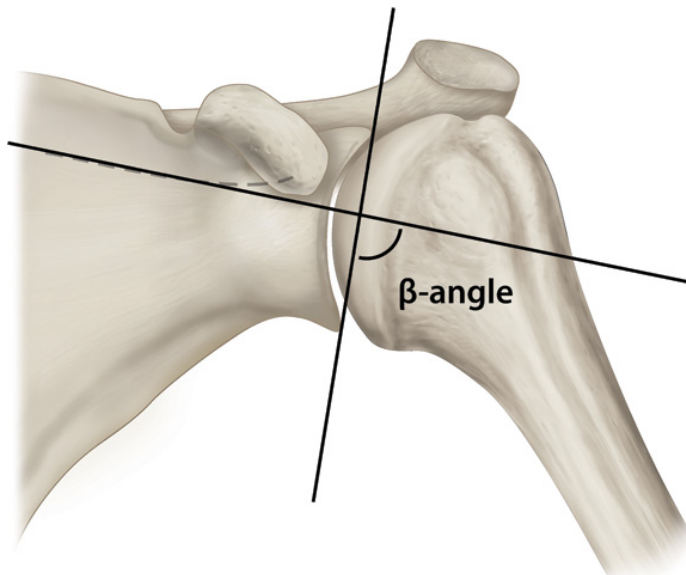

2019 02 26 Chris Roche

betaAngle.jpg

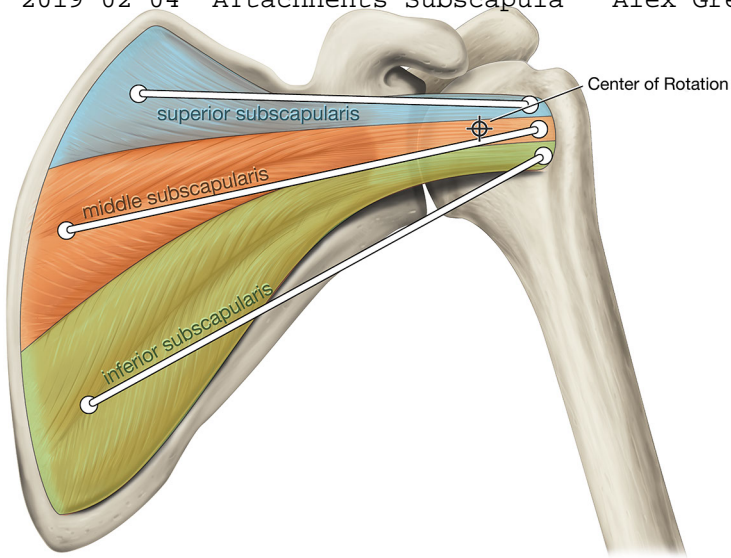

atsubscap01.tif

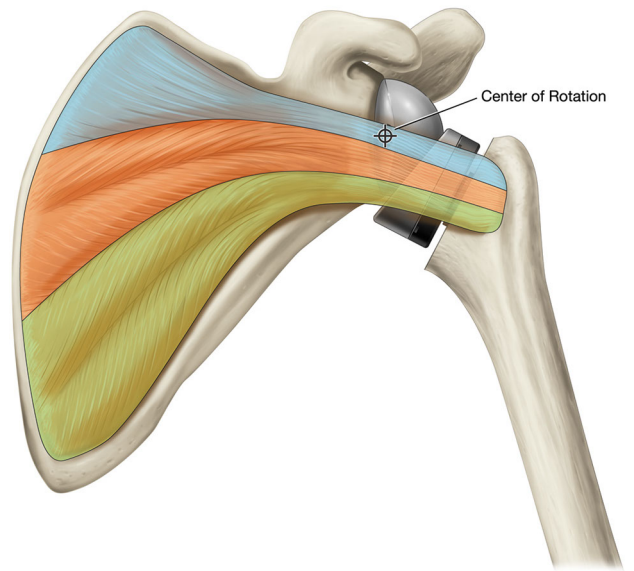

atsubscap02.tif

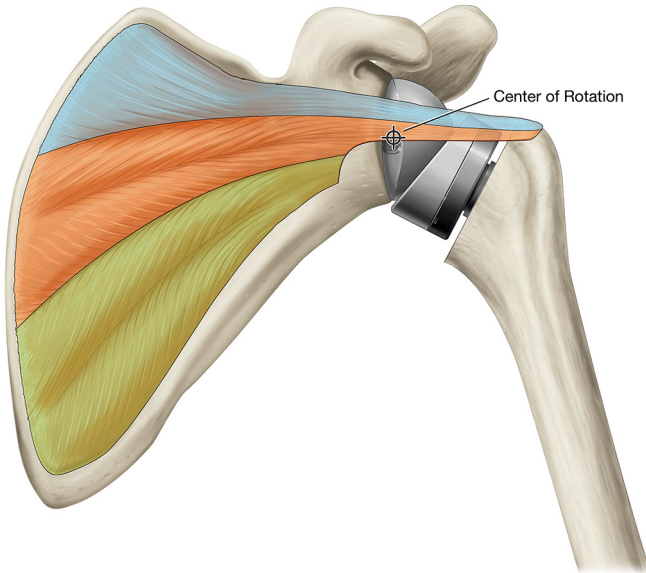

atsubscap03.tif

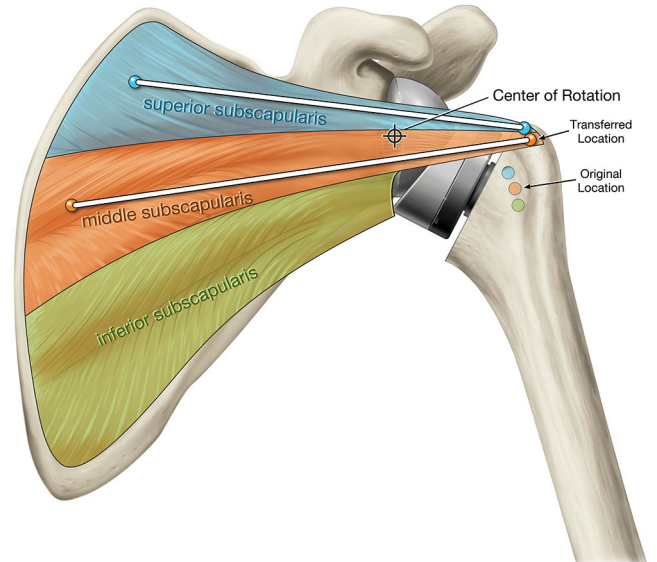

atsubscap04.tif

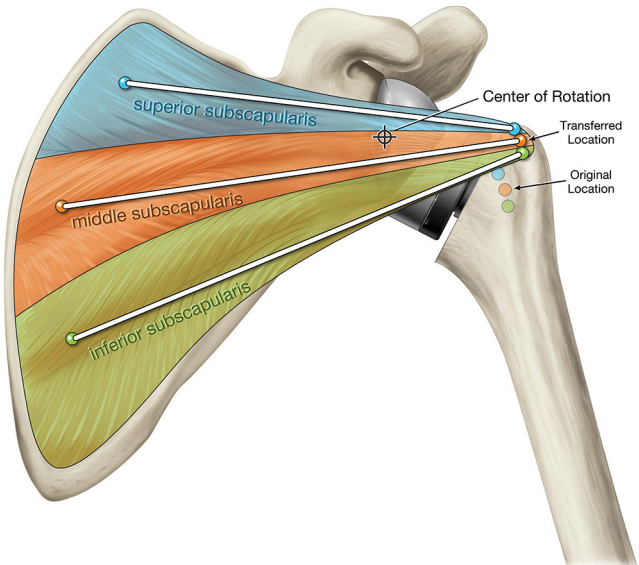

atsubscap05.tif

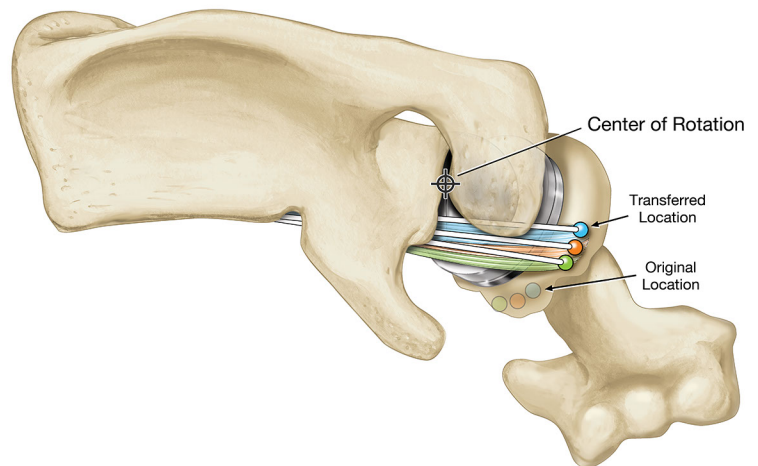

atsubscap06.tif

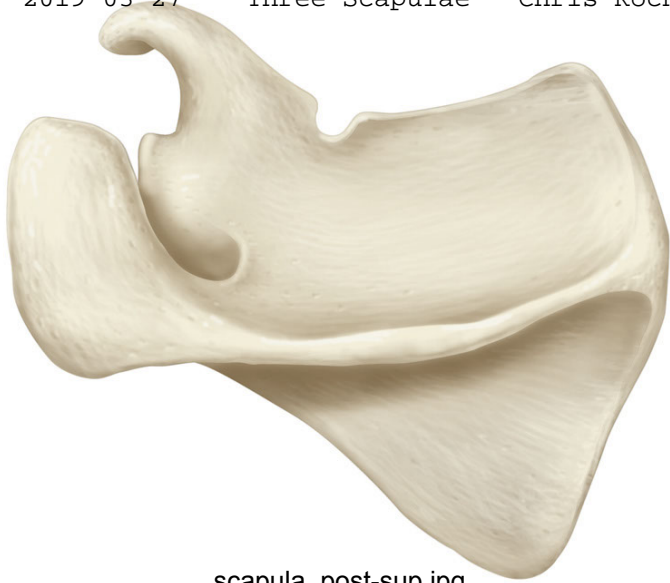

scapula_post-sup.jpg

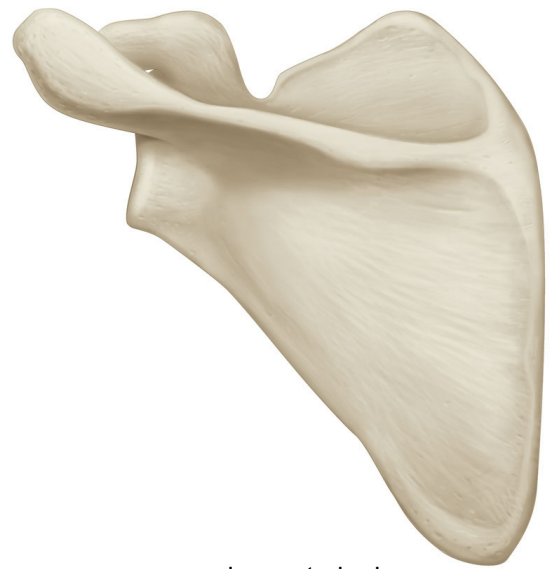

scapula_posterior.jpg



scapula_superior_col.jpg

Humeral head subluxation

Calculate % Humeral Head Subluxation Posterior to Friedman's Line

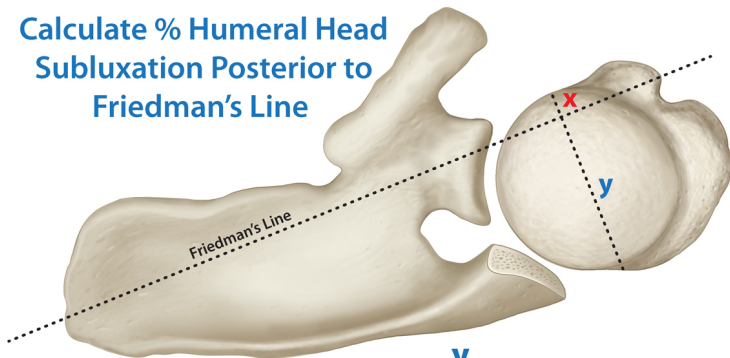

$$\% \text{ Subluxation} = \frac{y}{x + y}$$

Humeral head subluxation

Calculate % Humeral Head Subluxation Posterior to Friedman's Line

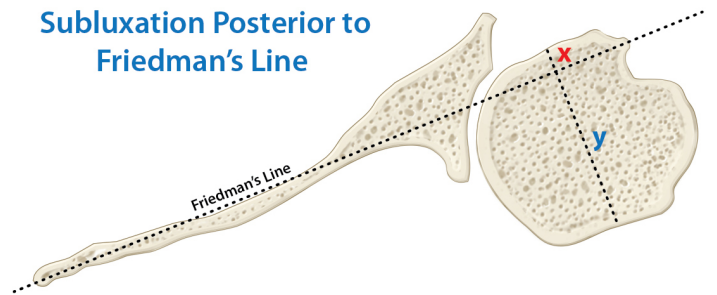

$$\% \text{ Subluxation} = \frac{y}{x + y}$$

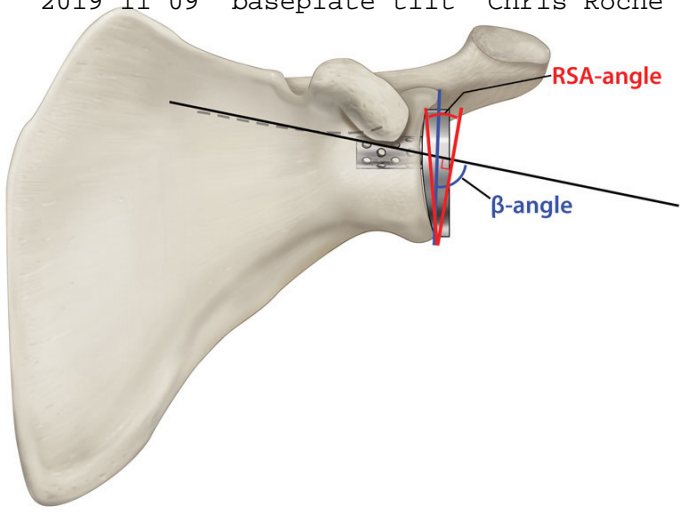

baseplateTilt_A-pv11.jpg

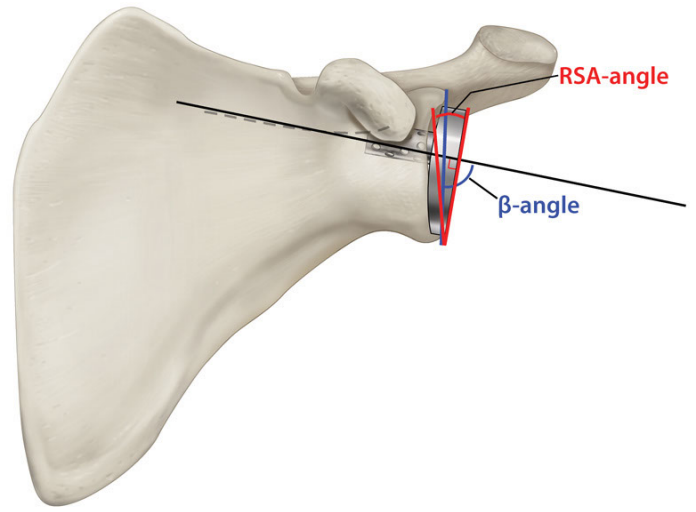

baseplateTilt_A1-pv1.jpg

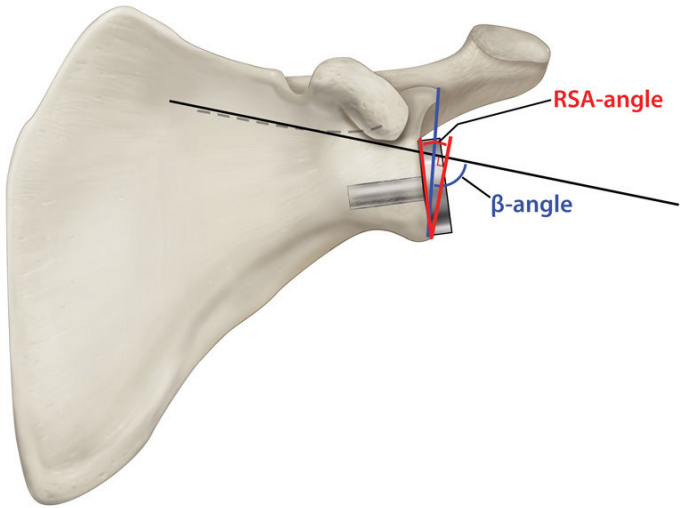

baseplateTilt_B-pv6.jpg

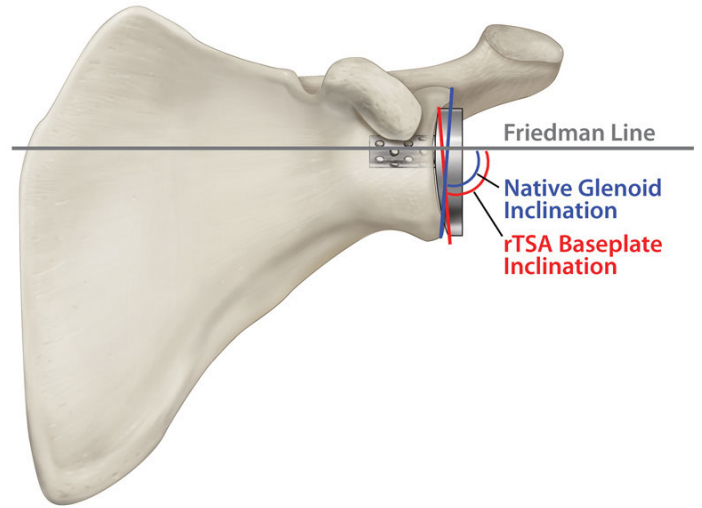

baseplateTilt_C-pv8.jpg

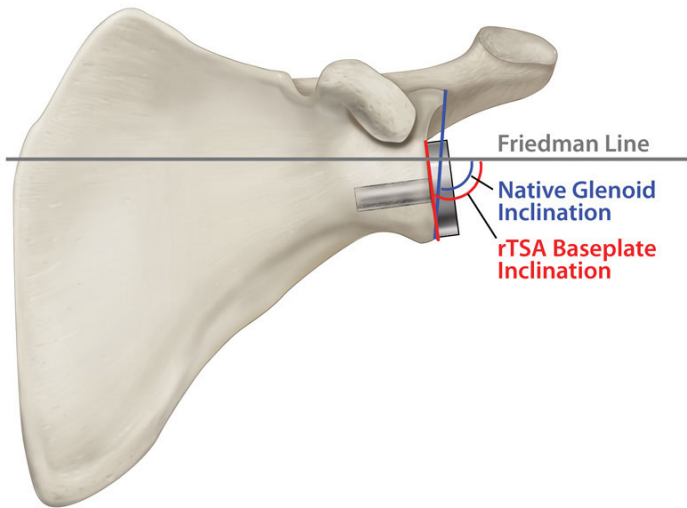

baseplateTilt_D-pv4.jpg

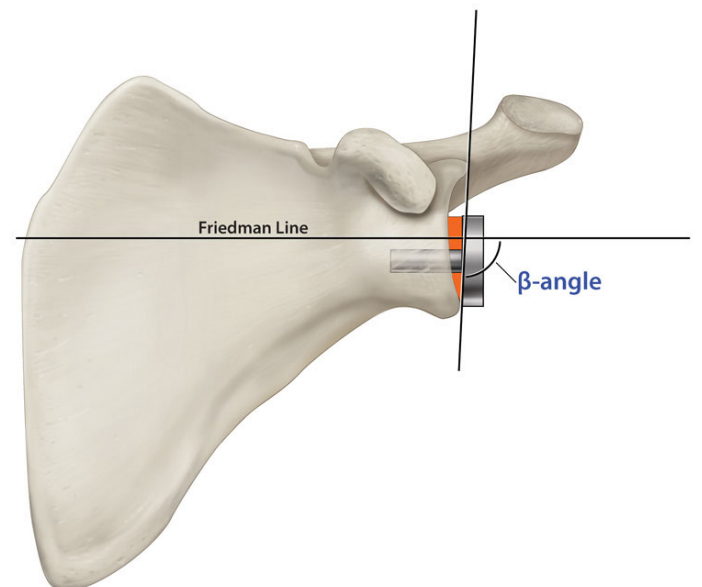

bonegraftA-pv4.jpg

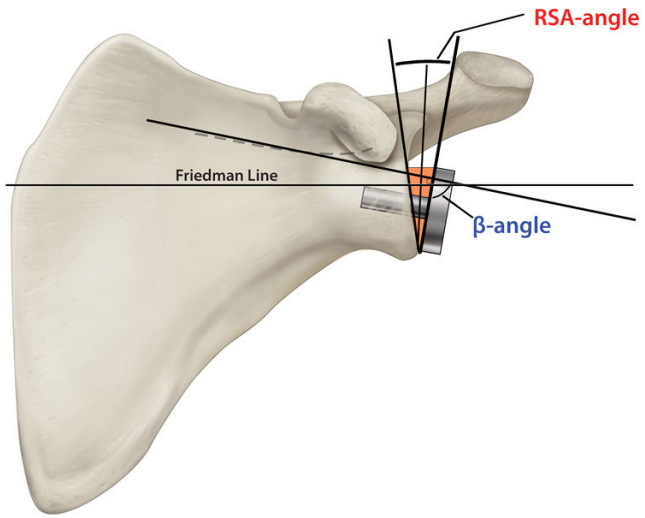

bonegraftB-pv1.jpg

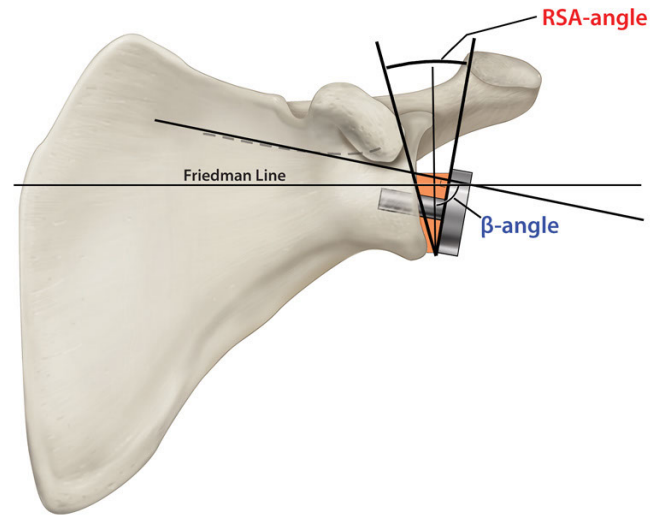

bonegraftC-pv10.jpg

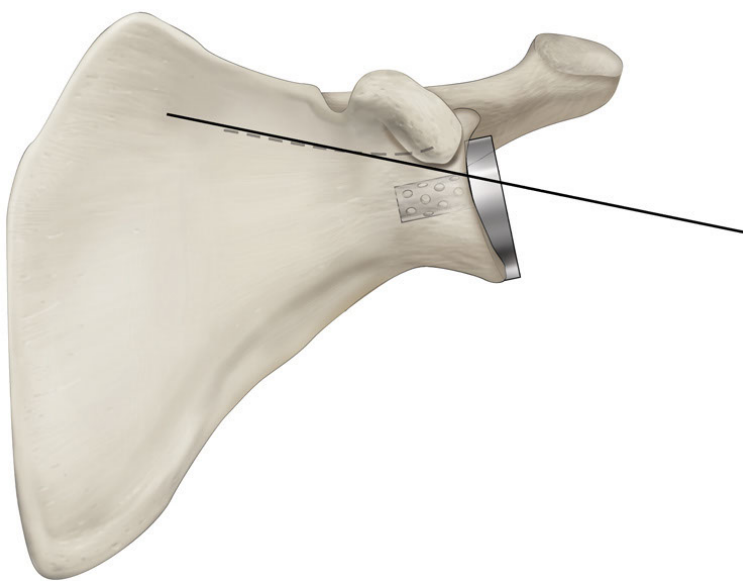

bonegraftE-pv1.jpg

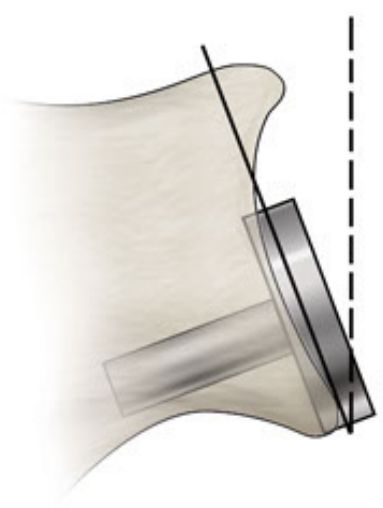

RSAngle0-pv1.jpg

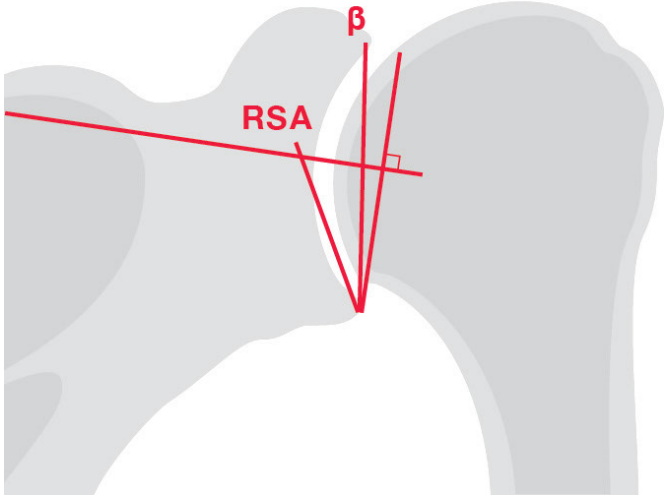

rsa001-pv2.jpg

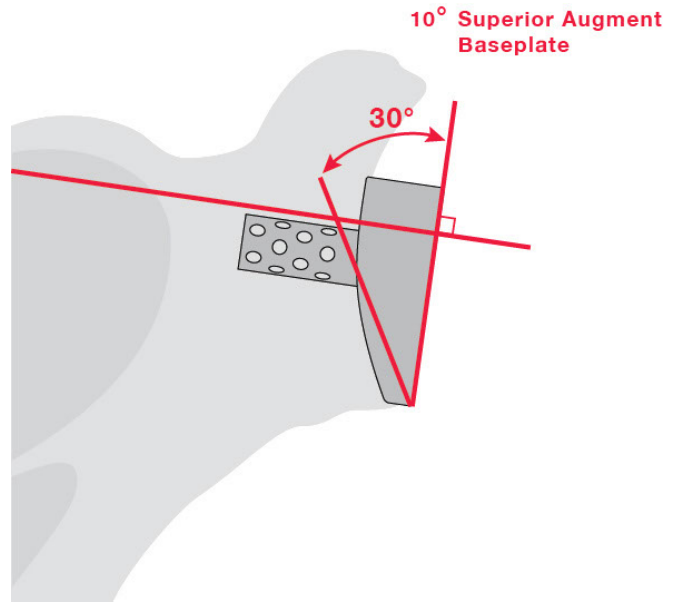

rsa002-pv5.jpg

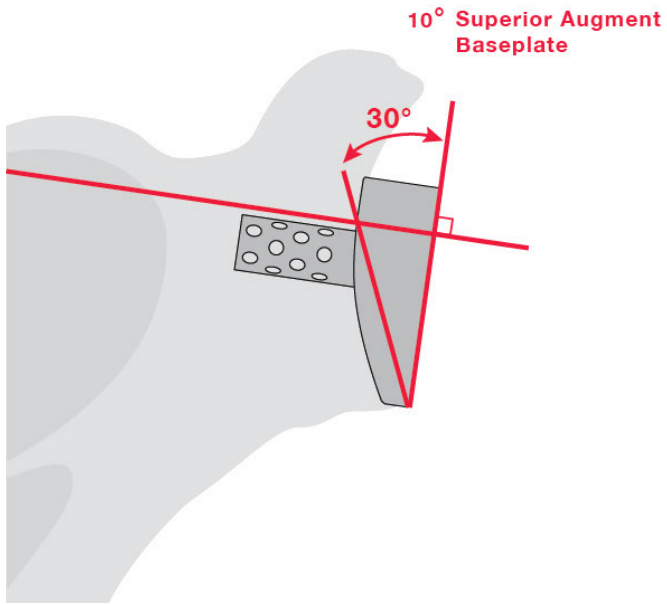

rsa002A-pv5.jpg

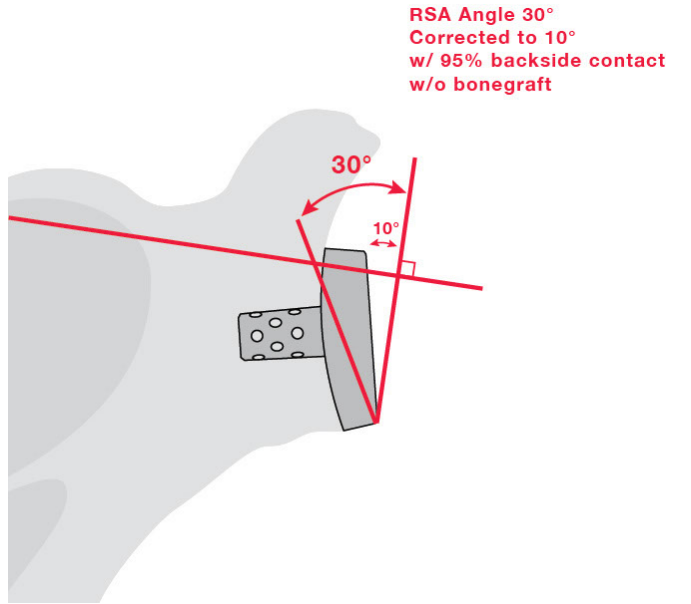

rsa003-pv3.jpg

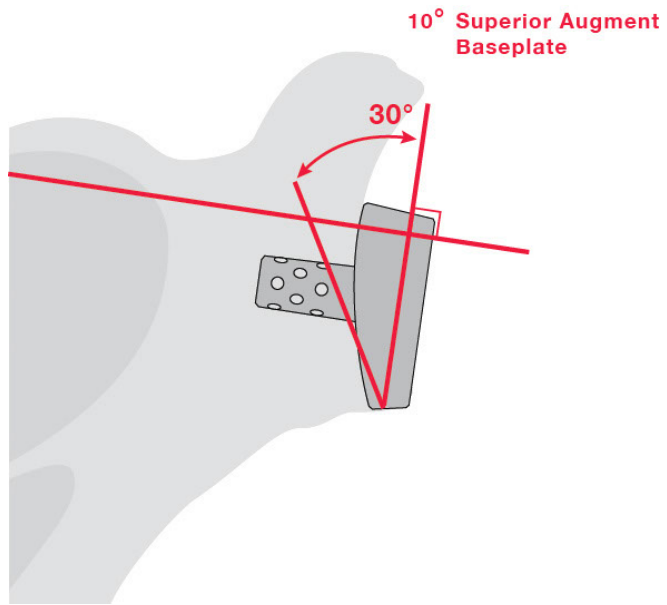

rsa003A-pv5.jpg

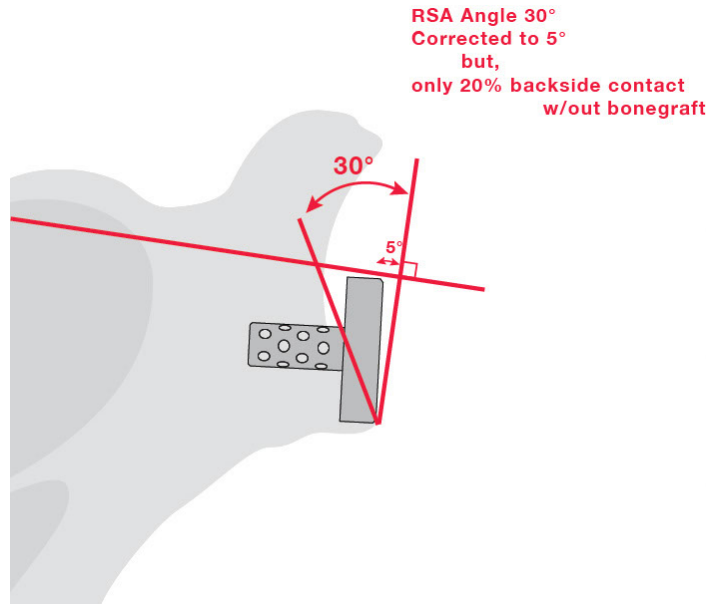

rsa004-pv2.jpg

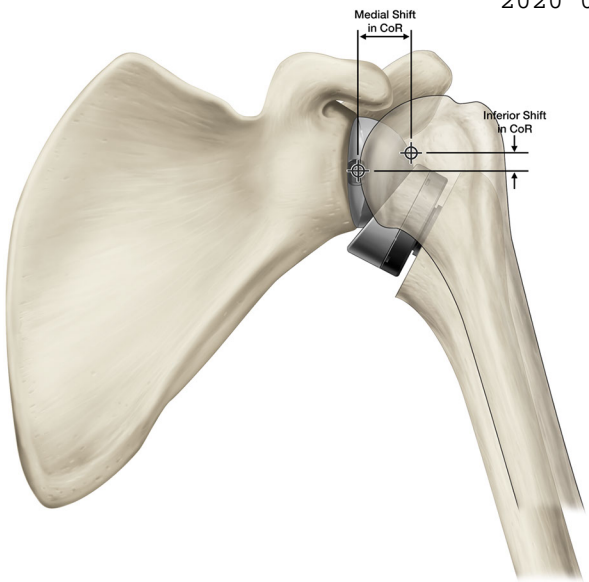

20200504A-pv2c.jpg

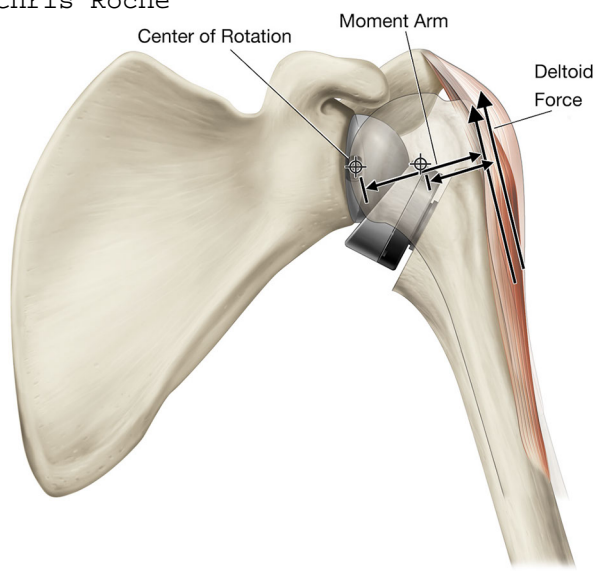

momentarmincrease-pv4.jpg

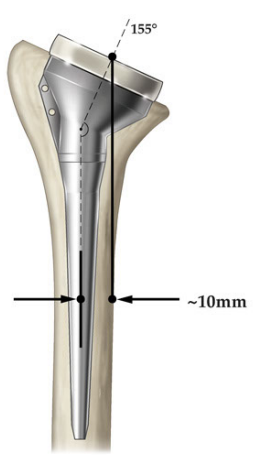

Medial Humeral Component with In-lay Liner

revshopparamColor-pv2.jpg

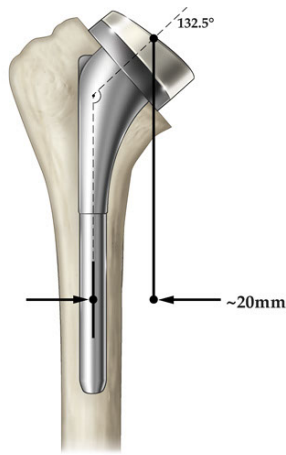

Lateral Humeral Component with On-lay Liner

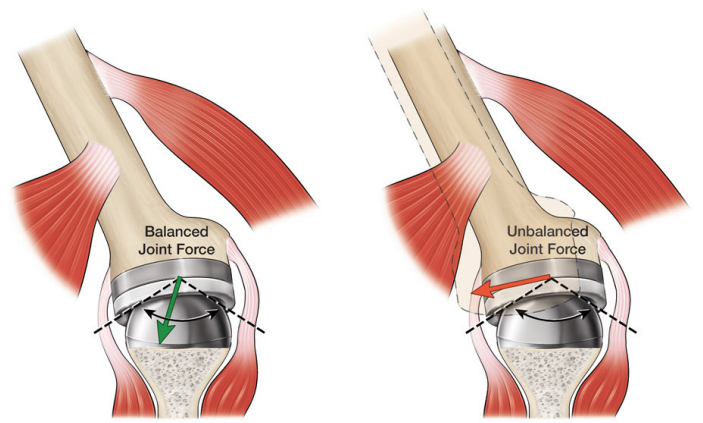

shbk11_rev1-pv6.jpg

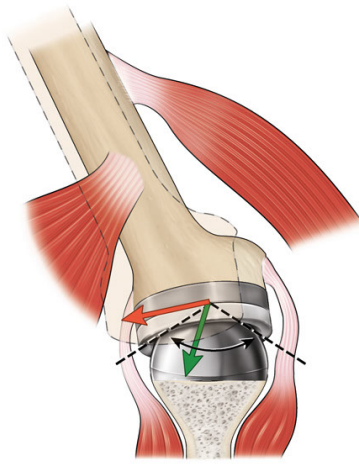

shbk11_rev1comb-pv1.jpg

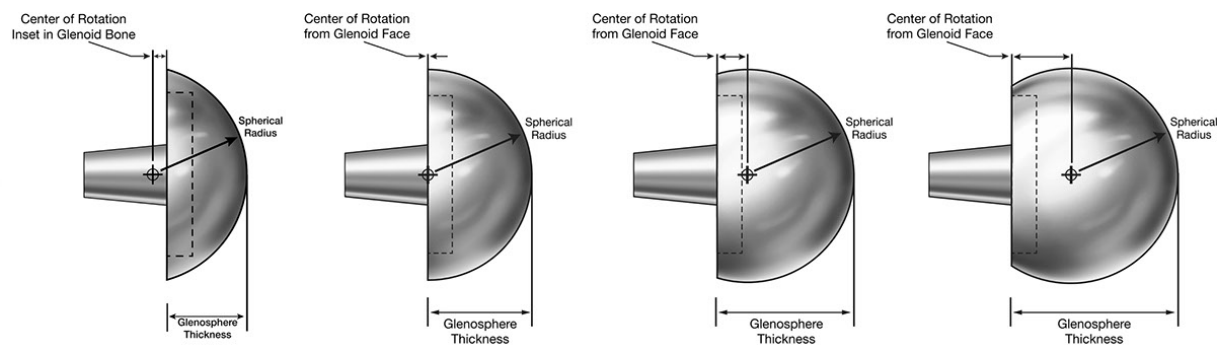

zfig1Acp_r_rev3-tones-pv3.jpg

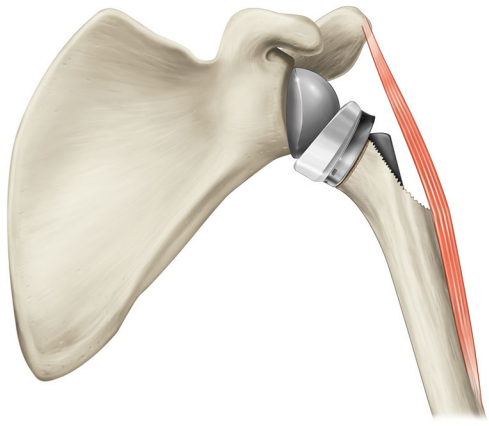

hat01A.tif



hat02A.tif

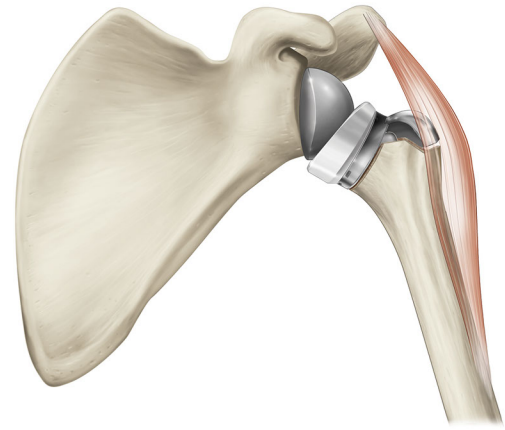

hat02B.tif

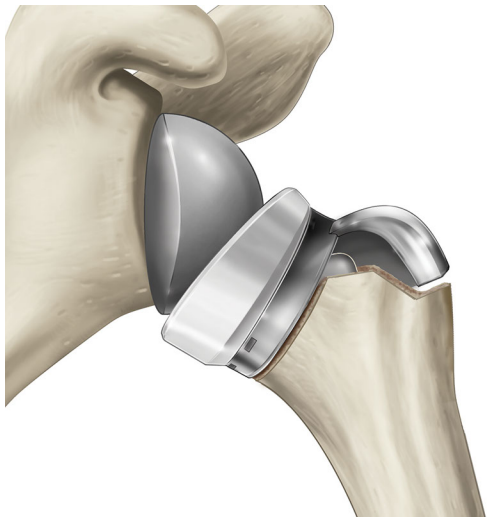

hat02C.tif

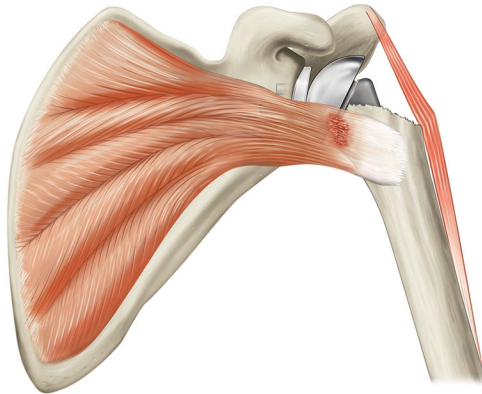

hat04.tif

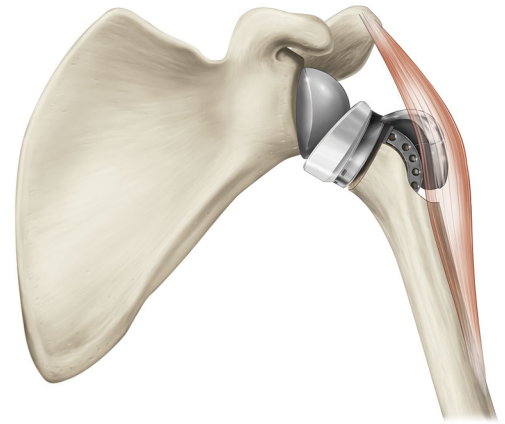

hat05.tif

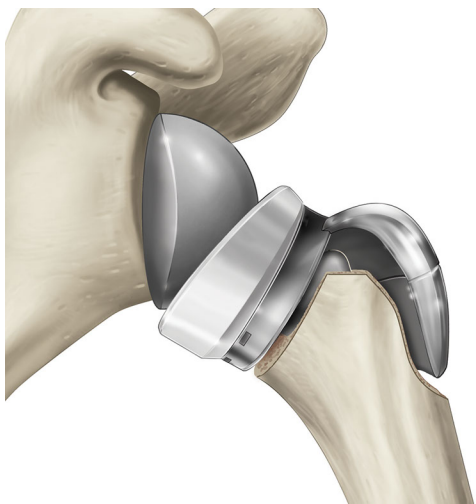

hat06.tif

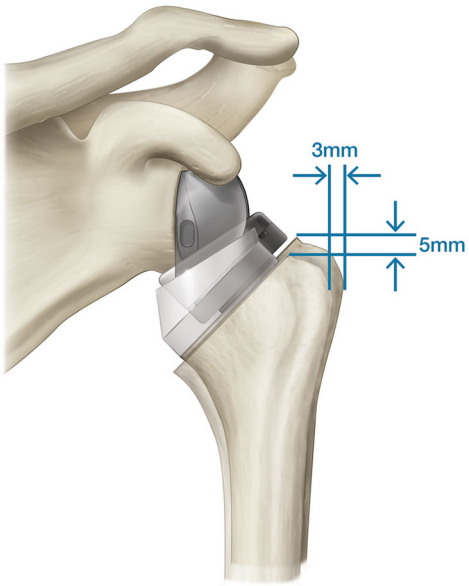

ascend01.tif

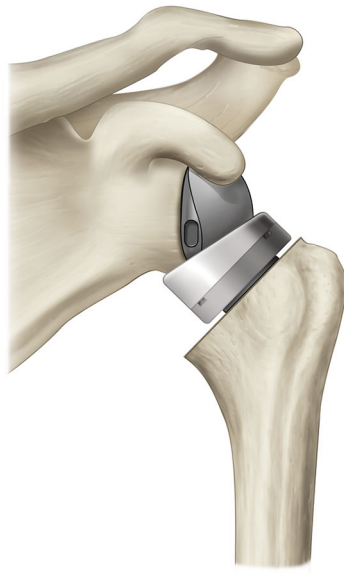

ascend01A.tif

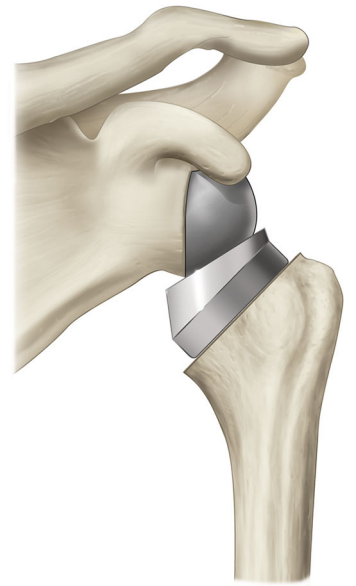

ascend01B.tif

Right Shoulder Valgus Impaction Fractur

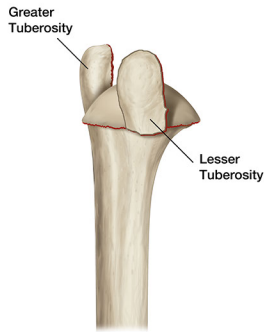

kickstand01-pv4.jpg

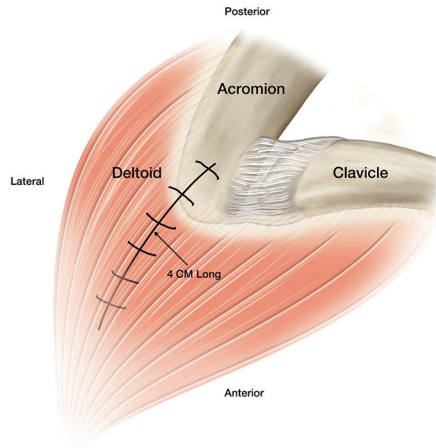

kickstand02-sutures-pv3.jpg

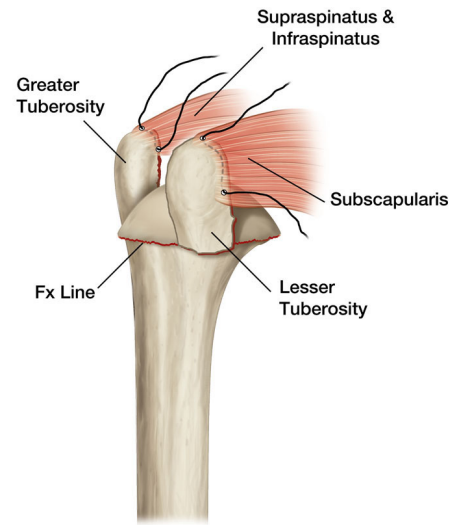

kickstand03-pv4.jpg

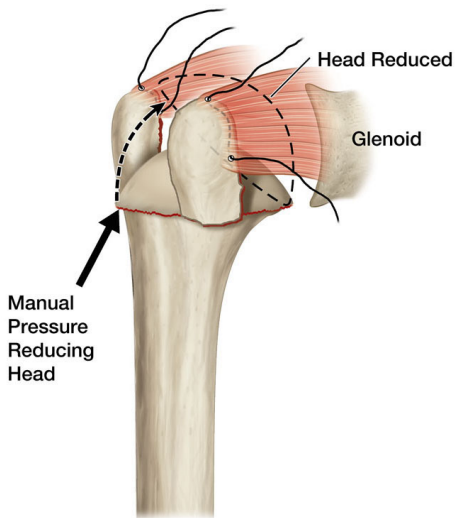

kickstand04-pv3.jpg

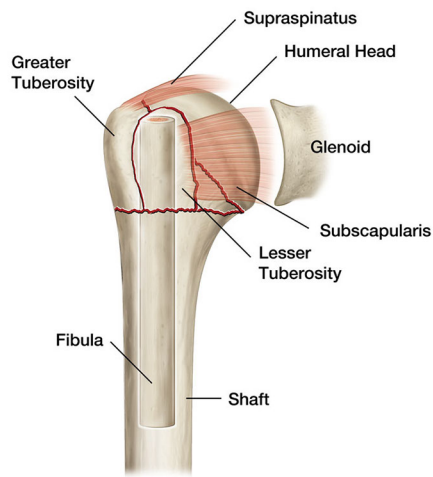

kickstand05-pv9.jpg

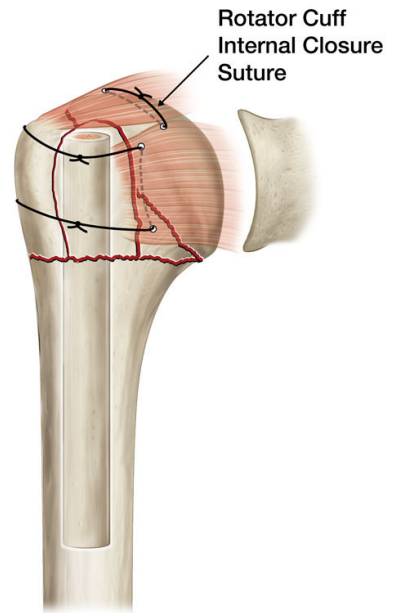

kickstand06-pv5.jpg

Humeral head subluxation

20220131sblx01

